



# TRAFFIC CRASH REPORT

|                       |   |                            |
|-----------------------|---|----------------------------|
| LOCAL REPORT NUMBER * | CRASH SEVERITY                          | CRASH STATUS               |
| 201131-122913         | 3<br>1 - FATAL<br>2 - INJURY<br>3 - PDO | 1 - SOLVED<br>2 - UNSOLVED |

|  |   |                                   |   |                        |   |
|--|---|-----------------------------------|---|------------------------|---|
| PHOTOS TAKEN<br><input type="checkbox"/> OH-2<br><input type="checkbox"/> OH-3 | PDO UNDER STATE REPORTABLE DOLLAR AMOUNT<br><input type="checkbox"/> PRIVATE PROPERTY | REPORTING AGENCY NCIC *<br>063014 | REPORTING AGENCY NAME *<br>MASON POLICE | NUMBER OF UNITS<br>102 | LIGHT IN ERROR<br>01<br>98 - ANIMAL<br>99 - UNKNOWN |
|--|---|-----------------------------------|---|------------------------|---|

|                  |                 |                            |                        |                    |
|------------------|-----------------|----------------------------|------------------------|--------------------|
| COUNTY *<br>1813 | CITY *<br>MAJON | CRASH DATE *<br>01/22/2013 | TIME OF CRASH<br>11157 | DAY OF WEEK<br>TUE |
|------------------|-----------------|----------------------------|------------------------|--------------------|

|  |                            |   |                           |
|--|----------------------------|---|---------------------------|
| DEGREES / MINUTES / SECONDS<br>LATITUDE<br>39 12 14.1172 | LONGITUDE<br>84 18 31.0818 | DECIMAL DEGREES<br>LATITUDE<br>39.2041975 | LONGITUDE<br>-84.30810634 |
|--|----------------------------|---|---------------------------|

|   |  |                               |  |
|---|--|-------------------------------|--|
| ROADWAY DIVISION<br><input type="checkbox"/> DIVIDED<br><input checked="" type="checkbox"/> UNDIVIDED | DIVIDED LANE DIRECTION OF TRAVEL<br>N - NORTHBOUND E - EASTBOUND<br>S - SOUTHBOUND W - WESTBOUND | NUMBER OF TRAVEL LANES<br>214 | ROAD TYPES OR MILEPOST *<br>AL - ALLEY CR - CIRCLE HE - HEIGHTS MP - MILEPOST PL - PLACE ST - STREET WA - WAY<br>AV - AVENUE CT - COURT HW - HIGHWAY PK - PARKWAY RD - ROAD TE - TERRACE<br>BL - BOULEVARD DR - DRIVE LA - LAKE PT - PIKE SQ - SQUARE TL - TRAIL |
|---|--|-------------------------------|--|

|                            |                            |                               |  |                            |   |
|----------------------------|----------------------------|-------------------------------|--|----------------------------|---|
| LOCATION ROUTE NUMBER<br>1 | LOCATION ROUTE TYPE *<br>1 | LOCATION PREFIX<br>N, S, E, W | LOCATION ROAD NAME<br>MAJON MONTGOMERY | LOCATION ROAD TYPE *<br>RD | ROUTE TYPES *<br>IR - INTERSTATE ROUTE (INC. TURNPIKE) CR - NUMBERED COUNTY ROUTE<br>US - US ROUTE TR - NUMBERED TOWNSHIP ROUTE<br>SR - STATE ROUTE |
|----------------------------|----------------------------|-------------------------------|--|----------------------------|---|

|   |                            |                              |                              |   |                            |
|---|----------------------------|------------------------------|------------------------------|---|----------------------------|
| DISTANCE FROM REFERENCE<br>MILES FEET YARDS<br>AT | DIR FROM REF<br>N, S, E, W | REFERENCE ROUTE TYPE *<br>US | REFERENCE ROUTE NUMBER<br>42 | REFERENCE NAME (ROAD, MILEPOST, HOUSE #)<br># | REFERENCE ROAD TYPE *<br>1 |
|---|----------------------------|------------------------------|------------------------------|---|----------------------------|

|   |   |   |  |  |  |
|---|---|---|--|--|--|
| REFERENCE POINT USED<br>1 - INTERSECTION<br>2 - MILE POST<br>3 - HOUSE NUMBER | CRASH LOCATION<br>01 - NOT AN INTERSECTION<br>02 - FOUR-WAY INTERSECTION<br>03 - T-INTERSECTION<br>04 - Y-INTERSECTION<br>05 - TRAFFIC CIRCLE/ROUNDBOUT | 06 - FIVE-POINT, OR MORE<br>07 - ON RAMP<br>08 - OFF RAMP<br>09 - CROSSOVER<br>10 - DRIVEWAY/ALLEY ACCESS | 11 - RAILWAY GRADE CROSSING<br>12 - SHARED-USE PATHS OR TRAILS<br>99 - UNKNOWN | INTERSECTION RELATED<br><input type="checkbox"/> | LOCATION OF FIRST HARMFUL EVENT<br>1 - ON ROADWAY<br>2 - ON SHOULDER<br>3 - IN MEDIAN<br>4 - ON ROADSIDE<br>5 - ON GORE<br>6 - OUTSIDE TRAFFICWAY<br>9 - UNKNOWN |
|---|---|---|--|--|--|

|   |   |   |                            |
|---|---|---|----------------------------|
| ROAD CONTOUR<br>1 - STRAIGHT LEVEL<br>2 - STRAIGHT GRADE<br>3 - CURVE LEVEL<br>4 - CURVE GRADE<br>9 - UNKNOWN | ROAD CONDITIONS<br>PRIMARY<br>01<br>SECONDARY<br>01 | 01 - DRY<br>02 - WET<br>03 - SNOW<br>04 - ICE<br>05 - SAND, MUD, DIRT, OIL, GRAVEL<br>06 - WATER (STANDING, MOVING)<br>07 - SLUSH<br>08 - DEBRIS*<br>09 - RUT, HOLES, BUMPS, UNEVEN PAVEMENT*<br>10 - OTHER<br>99 - UNKNOWN | * SECONDARY CONDITION ONLY |
|---|---|---|----------------------------|

|   |   |
|---|---|
| MANNER OF CRASH COLLISION/IMPACT<br>1 - NOT COLLISION BETWEEN TWO MOTOR VEHICLES IN TRANSPORT<br>2 - REAR-END<br>3 - HEAD-ON<br>4 - REAR-TO-REAR<br>5 - BACKING<br>6 - ANGLE<br>7 - SIDESWIPE, SAME DIRECTION<br>8 - SIDESWIPE, OPPOSITE DIRECTION<br>9 - UNKNOWN | WEATHER<br>1 - CLEAR<br>2 - CLOUDY<br>3 - FOG, SMOG, SMOKE<br>4 - RAIN<br>5 - SLEET, HAIL<br>6 - SNOW<br>7 - SEVERE CROSSWINDS<br>8 - BLOWING SAND, SOIL, DIRT, SNOW<br>9 - OTHER/UNKNOWN |
|---|---|

|  |   |   |  |
|--|---|---|--|
| ROAD SURFACE<br>1 - CONCRETE<br>2 - BLACKTOP, BITUMINOUS, ASPHALT<br>3 - BRICK/BLOCK<br>4 - SLAG, GRAVEL, STONE<br>5 - DIRT<br>6 - OTHER | LIGHT CONDITIONS<br>PRIMARY<br>1<br>SECONDARY<br>01 | 1 - DAYLIGHT<br>2 - DAWN<br>3 - DUSK<br>4 - DARK - LIGHTED ROADWAY<br>5 - DARK - ROADWAY NOT LIGHTED<br>6 - DARK - UNKNOWN ROADWAY LIGHTING<br>7 - GLARE*<br>8 - OTHER<br>9 - UNKNOWN | SCHOOL BUS RELATED<br><input type="checkbox"/> SCHOOL BUS DIRECTLY INVOLVED<br><input type="checkbox"/> SCHOOL BUS INDIRECTLY INVOLVED |
|--|---|---|--|

|   |   |   |  |   |   |
|---|---|---|--|---|---|
| WORK ZONE RELATED<br><input type="checkbox"/> | WORKERS PRESENT<br><input type="checkbox"/> | LAW ENFORCEMENT PRESENT (OFFICER/VEHICLE)<br><input type="checkbox"/> | LAW ENFORCEMENT PRESENT (VEHICLE ONLY)<br><input type="checkbox"/> | TYPE OF WORK ZONE<br>1 - LANE CLOSURE<br>2 - LANE SHIFT/CROSSOVER<br>3 - WORK ON SHOULDER OR MEDIAN<br>4 - INTERMITTENT OR MOVING WORK<br>5 - OTHER | LOCATION OF CRASH IN WORK ZONE<br>1 - BEFORE THE FIRST WORK ZONE WARNING SIGN<br>2 - ADVANCE WARNING AREA<br>3 - TRANSITION AREA<br>4 - ACTIVITY AREA<br>5 - TERMINATION AREA |
|---|---|---|--|---|---|

NARRATIVE  
UNIT #1 STROCK UNIT #2 FROM BEHIND IN TRAFFIC. ON MAJON-MONTGOMERY AT MAIN STREET.

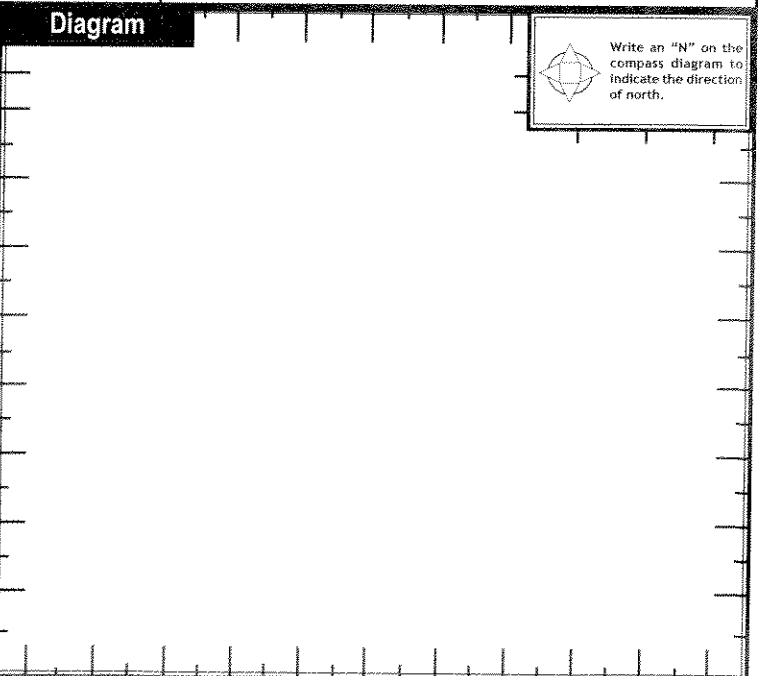

|  |  |                                 |                     |               |              |              |                          |                     |
|--|--|---------------------------------|---------------------|---------------|--------------|--------------|--------------------------|---------------------|
| REPORT TAKEN BY<br><input type="checkbox"/> POLICE AGENCY<br><input type="checkbox"/> MOTORIST | SUPPLEMENT (CORRECTION OR ADDITION TO AN EXISTING REPORT SEND TO ODPS)<br><input type="checkbox"/> | BASE CRASH REPORTED<br>01222013 | TIME CRASH REPORTED | DISPATCH TIME | ARRIVAL TIME | TIME CLEARED | OTHER INVESTIGATION TIME | TOTAL MINUTES<br>60 |
| OFFICER'S NAME *<br>PH. B. EDWARDS   | OFFICER'S BADGE NUMBER<br>1047   | CHECKED BY<br>PH. B. EDWARDS    | PAGE 1 OF 4         |               |              |              |                          |                     |



# MOTORIST / NON-MOTORIST / OCCUPANT

LOCAL REPORT NUMBER

1201131-121913

|                    |   |                               |           |                                       |
|--------------------|---|-------------------------------|-----------|---------------------------------------|
| UNIT NUMBER<br>011 | NAME: LAST, FIRST, MIDDLE<br>CARSON, AMANDA L | DATE OF BIRTH<br>1/10/27/1984 | AGE<br>28 | GENDER<br>F<br>F - FEMALE<br>M - MALE |
|--------------------|---|-------------------------------|-----------|---------------------------------------|

|   |   |
|---|---|
| ADDRESS, CITY, STATE, ZIP<br>6388 HAMPSHIRE TRAIL LIBERTY TWP, OH 45044 | CONTACT PHONE - INCLUDE AREA CODE<br>614 378-2996 |
|---|---|

|               |                  |            |                                   |                             |   |                        |                    |               |              |
|---------------|------------------|------------|-----------------------------------|-----------------------------|---|------------------------|--------------------|---------------|--------------|
| INJURIES<br>1 | INJURED TAKEN BY | EMS AGENCY | MEDICAL FACILITY INJURED TAKEN TO | SAFETY EQUIPMENT USED<br>09 | DOT COMPLIANT<br><input type="checkbox"/> MOTORCYCLE HELMET | SEATING POSITION<br>01 | AIR BAG USAGE<br>1 | EJECTION<br>1 | TRAPPED<br>1 |
|---------------|------------------|------------|-----------------------------------|-----------------------------|---|------------------------|--------------------|---------------|--------------|

|                |                                     |               |   |                                      |                |                             |                          |                        |                    |                       |                |
|----------------|-------------------------------------|---------------|---|--------------------------------------|----------------|-----------------------------|--------------------------|------------------------|--------------------|-----------------------|----------------|
| OL STATE<br>OH | OPERATOR LICENSE NUMBER<br>RUG58791 | OL CLASS<br>4 | NO VALID OL<br><input type="checkbox"/> | M/C END.<br><input type="checkbox"/> | CONDITION<br>1 | ALCOHOL/DRUG SUSPECTED<br>1 | ALCOHOL TEST STATUS<br>1 | ALCOHOL TEST TYPE<br>1 | ALCOHOL TEST VALUE | DRUG TEST STATUS<br>1 | DRUG TEST TYPE |
|----------------|-------------------------------------|---------------|---|--------------------------------------|----------------|-----------------------------|--------------------------|------------------------|--------------------|-----------------------|----------------|

|   |                     |                 |  |                           |
|---|---------------------|-----------------|--|---------------------------|
| OFFENSE CHARGED ( <input type="checkbox"/> LOCAL CODE ) | OFFENSE DESCRIPTION | CITATION NUMBER | HANDS-FREE<br><input type="checkbox"/> DEVICE USED | DRIVER DISTRACTED BY<br>1 |
|---|---------------------|-----------------|--|---------------------------|

|                    |   |                             |           |                                       |
|--------------------|---|-----------------------------|-----------|---------------------------------------|
| UNIT NUMBER<br>021 | NAME: LAST, FIRST, MIDDLE<br>ARCHER, DEBORA K | DATE OF BIRTH<br>05/25/1954 | AGE<br>58 | GENDER<br>F<br>F - FEMALE<br>M - MALE |
|--------------------|---|-----------------------------|-----------|---------------------------------------|

|  |   |
|--|---|
| ADDRESS, CITY, STATE, ZIP<br>106 SHADOW LAKE MASON, OHIO 45040 | CONTACT PHONE - INCLUDE AREA CODE<br>513 573-0903 |
|--|---|

|               |                  |            |                                   |                             |   |                        |                    |               |              |
|---------------|------------------|------------|-----------------------------------|-----------------------------|---|------------------------|--------------------|---------------|--------------|
| INJURIES<br>1 | INJURED TAKEN BY | EMS AGENCY | MEDICAL FACILITY INJURED TAKEN TO | SAFETY EQUIPMENT USED<br>09 | DOT COMPLIANT<br><input type="checkbox"/> MOTORCYCLE HELMET | SEATING POSITION<br>01 | AIR BAG USAGE<br>1 | EJECTION<br>1 | TRAPPED<br>1 |
|---------------|------------------|------------|-----------------------------------|-----------------------------|---|------------------------|--------------------|---------------|--------------|

|                |                                     |               |   |                                      |                |                             |                          |                        |                    |                       |                |
|----------------|-------------------------------------|---------------|---|--------------------------------------|----------------|-----------------------------|--------------------------|------------------------|--------------------|-----------------------|----------------|
| OL STATE<br>OH | OPERATOR LICENSE NUMBER<br>RX336940 | OL CLASS<br>9 | NO VALID OL<br><input type="checkbox"/> | M/C END.<br><input type="checkbox"/> | CONDITION<br>1 | ALCOHOL/DRUG SUSPECTED<br>1 | ALCOHOL TEST STATUS<br>1 | ALCOHOL TEST TYPE<br>1 | ALCOHOL TEST VALUE | DRUG TEST STATUS<br>1 | DRUG TEST TYPE |
|----------------|-------------------------------------|---------------|---|--------------------------------------|----------------|-----------------------------|--------------------------|------------------------|--------------------|-----------------------|----------------|

|   |                     |                 |  |                           |
|---|---------------------|-----------------|--|---------------------------|
| OFFENSE CHARGED ( <input type="checkbox"/> LOCAL CODE ) | OFFENSE DESCRIPTION | CITATION NUMBER | HANDS-FREE<br><input type="checkbox"/> DEVICE USED | DRIVER DISTRACTED BY<br>1 |
|---|---------------------|-----------------|--|---------------------------|

|  |   |  |  |   |
|--|---|--|--|---|
| INJURIES<br>1 - NO INJURY / NONE REPORTED<br>2 - POSSIBLE<br>3 - NON-INCAPACITATING<br>4 - INCAPACITATING<br>5 - FATAL | INJURED TAKEN BY<br>1 - NOT TRANSPORTED / TREATED AT SCENE<br>2 - EMS<br>3 - POLICE<br>4 - OTHER<br>9 - UNKNOWN | SAFETY EQUIPMENT USED<br>MOTORIST:<br>01 - NONE USED - VEHICLE OCCUPANT<br>02 - SHOULDER BELT ONLY USED<br>03 - LAP BELT ONLY USED<br>04 - SHOULDER AND LAP BELT USED<br>NON-MOTORIST:<br>05 - CHILD RESTRAINT SYSTEM-FORWARD FACING<br>06 - CHILD RESTRAINT SYSTEM- REAR FACING<br>07 - BOOSTER SEAT<br>08 - HELMET USED<br>99 - UNKNOWN SAFETY EQUIPMENT | 09 - NONE USED<br>10 - HELMET USED<br>11 - PROTECTIVE PADS USED (ELBOWS, KNEES, ETC) | 12 - REFLECTIVE CLOTHING<br>13 - LIGHTING<br>14 - OTHER |
|--|---|--|--|---|

|   |  |
|---|--|
| SEATING POSITION<br>01 - FRONT - LEFT SIDE (MOTORCYCLE DRIVER)<br>02 - FRONT - MIDDLE<br>03 - FRONT - RIGHT SIDE<br>04 - SECOND - LEFT SIDE (MOTORCYCLE PASSENGER)<br>05 - SECOND - MIDDLE<br>06 - SECOND - RIGHT SIDE<br>07 - THIRD - LEFT SIDE (MOTORCYCLE SIDE CAR)<br>08 - THIRD - MIDDLE<br>09 - THIRD - RIGHT SIDE<br>10 - SLEEPER SECTION OF CAB (TRUCK)<br>11 - PASSENGER IN OTHER ENCLOSED CARGO AREA (NON-TRAILING UNIT SUCH AS A BOX, PICK-UP WITH CAP)<br>12 - PASSENGER IN UNENCLOSED CARGO AREA<br>13 - TRAILING UNIT<br>14 - RIDING ON VEHICLE EXTERIOR (NON-TRAILING UNIT)<br>15 - NON-MOTORIST<br>16 - OTHER<br>99 - UNKNOWN | AIR BAG USAGE<br>1 - NOT DEPLOYED<br>2 - DEPLOYED FRONT<br>3 - DEPLOYED SIDE<br>4 - DEPLOYED BOTH FRONT/SIDE<br>5 - NOT APPLICABLE<br>9 - DEPLOYMENT UNKNOWN |
|---|--|

|   |  |   |  |   |
|---|--|---|--|---|
| EJECTION<br>1 - NOT EJECTED<br>2 - TOTALLY EJECTED<br>3 - PARTIALLY EJECTED<br>4 - NOT APPLICABLE | TRAPPED<br>1 - NOT TRAPPED<br>2 - EJECTED BY MECHANICAL MEANS<br>3 - EJECTED BY NON-MECHANICAL MEANS | OPERATOR LICENSE CLASS<br>1 - CLASS A<br>2 - CLASS B<br>3 - CLASS C<br>4 - REGULAR CLASS (OH IS "D")<br>5 - MC/MOPED ONLY | CONDITION<br>1 - APPARENTLY NORMAL<br>2 - PHYSICAL IMPAIRMENT<br>3 - EMOTIONAL (DEPRESSED, ANGRY, DISTURBED)<br>4 - ILLNESS<br>5 - FELL ASLEEP, FAINTED, FATIGUED<br>6 - UNDER THE INFLUENCE OF MEDICATIONS, DRUGS, ALCOHOL<br>7 - OTHER | ALCOHOL/DRUG SUSPECTED<br>1 - NONE<br>2 - YES - ALCOHOL SUSPECTED<br>3 - YES - HBD NOT IMPAIRED<br>4 - YES - DRUGS SUSPECTED<br>5 - YES - ALCOHOL AND DRUGS SUSPECTED |
|---|--|---|--|---|

|   |  |  |   |   |
|---|--|--|---|---|
| ALCOHOL TEST STATUS<br>1 - NONE GIVEN<br>2 - TEST REFUSED<br>3 - TEST GIVEN, CONTAMINATED SAMPLE/UNUSABLE<br>4 - TEST GIVEN, RESULTS KNOWN<br>5 - TEST GIVEN, RESULTS UNKNOWN | ALCOHOL TEST TYPE<br>1 - NONE<br>2 - BLOOD<br>3 - URINE<br>4 - BREATH<br>5 - OTHER | DRUG TEST STATUS<br>1 - NONE GIVEN<br>2 - TEST REFUSED<br>3 - TEST GIVEN, CONTAMINATED SAMPLE/UNUSABLE<br>4 - TEST GIVEN, RESULTS KNOWN<br>5 - TEST GIVEN, RESULTS UNKNOWN | DRUG TEST TYPE<br>1 - NONE<br>2 - BLOOD<br>3 - URINE<br>4 - OTHER | DRIVER DISTRACTED BY<br>1 - NO DISTRACTION REPORTED<br>2 - PHONE<br>3 - TEXTING/E-MAILING<br>4 - ELECTRONIC COMMUNICATION DEVICE<br>5 - OTHER ELECTRONIC DEVICE (NAVIGATION DEVICE, RADIO, DVD)<br>6 - OTHER INSIDE THE VEHICLE<br>7 - EXTERNAL DISTRACTION |
|---|--|--|---|---|

|                   |   |                              |           |                                       |
|-------------------|---|------------------------------|-----------|---------------------------------------|
| UNIT NUMBER<br>01 | NAME: LAST, FIRST, MIDDLE<br>CARSON, JERIMIAH | DATE OF BIRTH<br>08/10/20/10 | AGE<br>02 | GENDER<br>M<br>F - FEMALE<br>M - MALE |
|-------------------|---|------------------------------|-----------|---------------------------------------|

|  |   |
|--|---|
| ADDRESS, CITY, STATE, ZIP<br>6388 HAMPSHIRE TRAIL LIBERTY TWP, OH, 45040 | CONTACT PHONE - INCLUDE AREA CODE<br>614 378-2996 |
|--|---|

|               |                  |            |                                   |                             |   |                        |                    |               |              |
|---------------|------------------|------------|-----------------------------------|-----------------------------|---|------------------------|--------------------|---------------|--------------|
| INJURIES<br>1 | INJURED TAKEN BY | EMS AGENCY | MEDICAL FACILITY INJURED TAKEN TO | SAFETY EQUIPMENT USED<br>05 | DOT COMPLIANT<br><input type="checkbox"/> MOTORCYCLE HELMET | SEATING POSITION<br>05 | AIR BAG USAGE<br>1 | EJECTION<br>1 | TRAPPED<br>1 |
|---------------|------------------|------------|-----------------------------------|-----------------------------|---|------------------------|--------------------|---------------|--------------|

|             |                           |               |     |                                  |
|-------------|---------------------------|---------------|-----|----------------------------------|
| UNIT NUMBER | NAME: LAST, FIRST, MIDDLE | DATE OF BIRTH | AGE | GENDER<br>F - FEMALE<br>M - MALE |
|-------------|---------------------------|---------------|-----|----------------------------------|

|                           |                                   |
|---------------------------|-----------------------------------|
| ADDRESS, CITY, STATE, ZIP | CONTACT PHONE - INCLUDE AREA CODE |
|---------------------------|-----------------------------------|

|          |                  |            |                                   |                       |   |                  |               |          |         |
|----------|------------------|------------|-----------------------------------|-----------------------|---|------------------|---------------|----------|---------|
| INJURIES | INJURED TAKEN BY | EMS AGENCY | MEDICAL FACILITY INJURED TAKEN TO | SAFETY EQUIPMENT USED | DOT COMPLIANT<br><input type="checkbox"/> MOTORCYCLE HELMET | SEATING POSITION | AIR BAG USAGE | EJECTION | TRAPPED |
|----------|------------------|------------|-----------------------------------|-----------------------|---|------------------|---------------|----------|---------|



# UNIT

Local Report Number

120113-124913

|  |  |  |                          |                  |
|--|--|--|--------------------------|------------------|
| UNIT NUMBER<br><b>011</b>  | OWNER NAME: LAST, FIRST, MIDDLE<br><b>[ ]</b> <input checked="" type="checkbox"/> SAME AS DRIVER | OWNER PHONE NUMBER - INC. AREA CODE<br><b>[ ]</b> <input checked="" type="checkbox"/> SAME AS DRIVER | DAMAGE SCALE<br><b>1</b> | DAMAGED AREA<br> |
| OWNER ADDRESS: CITY, STATE, ZIP<br><b>[ ]</b> <input checked="" type="checkbox"/> SAME AS DRIVER |  |  | 1 - NONE                 | 09               |
| LP STATE<br><b>OH</b>  | LICENSE PLATE NUMBER<br><b>EEN5373</b>   | VEHICLE IDENTIFICATION NUMBER<br><b>1F1AFAB51U2Y1A23E35D</b>   | 2 - MINOR                | 08               |
| VEHICLE YEAR<br><b>2010</b>  | VEHICLE MAKE<br><b>FORD</b>  | VEHICLE MODEL<br><b>TAURUS</b>   | 3 - FUNCTIONAL           | 07               |
| VEHICLE COLOR<br><b>GREEN</b>  | PROOF OF INSURANCE SHOWN<br><input checked="" type="checkbox"/>                                  | INSURANCE COMPANY<br><b>AMERICA FAMILY</b>   | 4 - DISABLING            | 06               |
| POLICY NUMBER<br><b>1858 829 / 03 89 - 04</b>  | TOWED BY<br><b>[ ]</b>   |  | 9 - UNKNOWN              | 05               |

|   |   |
|---|---|
| CARRIER NAME, ADDRESS, CITY, STATE, ZIP<br><b>[ ]</b> | CARRIER PHONE - INCLUDE AREA CODE<br><b>[ ]</b> |
|---|---|

|                                 |  |  |  |
|---------------------------------|--|--|--|
| US DOT<br><b>[ ]</b>            | VEHICLE WEIGHT GVWR/GCWR<br><b>1</b><br>1 - LESS THAN OR EQUAL TO 10K LBS.<br>2 - 10,001 TO 26,000 LBS.<br>3 - MORE THAN 26,000 LBS. | CARGO BODY TYPE<br><b>01</b><br>01 - NO CARGO BODY TYPE/NOT APPLICABLE<br>02 - BUS/VAN (9-15 SEATS, INC DRIVER)<br>03 - BUS (16+ SEATS, INC DRIVER)<br>04 - VEHICLE TOWING ANOTHER VEHICLE<br>05 - LADING<br>06 - INTERMODAL CONTAINER CHASSIS<br>07 - CARGO VAN/ENCLOSED BOX<br>08 - GRAIN, CHIPS, GRAVEL | TRAFFICWAY DESCRIPTION<br><b>1</b><br>1 - TWO-WAY, NOT DIVIDED<br>2 - TWO-WAY, NOT DIVIDED, CURTAINING LEFT TURN LANE<br>3 - TWO-WAY, DIVIDED, UNPROTECTED (PAVED OR GRAVE) 4 F.I. MEDIAN<br>4 - TWO-WAY, DIVIDED, POSITIVE MEDIAN BARRIER<br>5 - ONE-WAY TRAFFICWAY |
| HM PLACARD ID No.<br><b>[ ]</b> | <input type="checkbox"/> HAZARDOUS MATERIAL RELEASED   | 09 - POLICE<br>10 - CARGO TANK<br>11 - FLAT BED<br>12 - DUMP<br>13 - CONCRETE MIXER<br>14 - AUTO TRANSPORTER<br>15 - GARBAGE/REFUSE<br>99 - OTHER/UNKNOWN  | <input type="checkbox"/> HIT / SKIP UNIT   |
| HM CLASS NUMBER<br><b>[ ]</b>   |  |  |  |

|   |   |  |  |   |
|---|---|--|--|---|
| NON-MOTORIST LOCATION PRIOR TO IMPACT<br><b>[ ]</b> | TYPE OF USE<br><b>1</b><br>1 - PERSONAL<br>2 - COMMERCIAL<br>3 - GOVERNMENT<br><input type="checkbox"/> IN EMERGENCY RESPONSE | UNIT TYPE<br><b>03</b><br>PASSENGER VEHICLES (LESS THAN 9 PASSENGERS)<br>01 - SUBCOMPACT<br>02 - COMPACT<br>03 - MID SIZE<br>04 - FULL SIZE<br>05 - MINIVAN<br>06 - SPORT UTILITY VEHICLE<br>07 - PICKUP<br>08 - VAN<br>09 - MOTORCYCLE<br>10 - MOTORIZED BICYCLE<br>11 - SNOWMOBILE/ATV<br>12 - OTHER PASSENGER VEHICLE<br>99 - UNKNOWN OR HIT / SKIP | MED/HEAVY TRUCKS OR COMBO UNITS > 10K LBS<br>13 - SINGLE UNIT TRUCK OR VAN 2AXLE, 6 TIRES<br>14 - SINGLE UNIT TRUCK, 3+ AXLES<br>15 - SINGLE UNIT TRUCK / TRAILER<br>16 - TRUCK/TRAILER (BOBTAI)<br>17 - TRACTOR/SEMI-TRAILER<br>18 - TRACTOR/DOUBLE<br>19 - TRACTOR/TRIPLES<br>20 - OTHER MED/HEAVY VEHICLE | BUS/VAN/LIMO (9 OR MORE INCLUDING DRIVER)<br>21 - BUS/VAN (9-15 SEATS, INC DRIVER)<br>22 - BUS (16+ SEATS, INC DRIVER)<br>NON-MOTORIST<br>23 - ANIMAL WITH RIDER<br>24 - ANIMAL WITH BOGGY, WAGON, SURREY<br>25 - BICYCLE/PEDALCYCLIST<br>26 - PEDESTRIAN/SKATER<br>27 - OTHER NON-MOTORIST |
|   |   |  | <input type="checkbox"/> HAS HM PLACARD  |   |

|                               |  |   |  |   |
|-------------------------------|--|---|--|---|
| SPECIAL FUNCTION<br><b>01</b> | 01 - NONE<br>02 - TAXI<br>03 - RENTAL TRUCK (OVER 10K LBS)<br>04 - BUS - SCHOOL (PUBLIC OR PRIVATE)<br>05 - BUS - TRANSIT<br>06 - BUS - CHARTER<br>07 - BUS - SHUTTLE<br>08 - BUS - OTHER<br>09 - AMBULANCE<br>10 - FIRE<br>11 - HIGHWAY/MAINTENANCE<br>12 - MILITARY<br>13 - POLICE<br>14 - PUBLIC UTILITY<br>15 - OTHER GOVERNMENT<br>16 - CONSTRUCTION EQUIP. | 17 - FARM VEHICLE<br>18 - FARM EQUIPMENT<br>19 - MOTORHOME<br>20 - GOLF CART<br>21 - TRAIN<br>22 - OTHER (EXPLAIN IN NARRATIVE) | MOST DAMAGED AREA<br><b>01</b><br>01 - NONE<br>02 - CENTER FRONT<br>03 - RIGHT FRONT<br>04 - RIGHT SIDE<br>05 - RIGHT REAR<br>06 - REAR CENTER<br>07 - LEFT REAR<br>08 - LEFT SIDE<br>09 - LEFT FRONT<br>10 - TOP AND WINDOWS<br>11 - UNDERCARRIAGE<br>12 - LOAD/TRAILER<br>13 - TOTAL (ALL AREAS)<br>14 - OTHER | ACTION<br><b>3</b><br>1 - NON-CONTACT<br>2 - NON-COLLISION<br>3 - STRIKING<br>4 - STRUCK<br>5 - STRIKING/STROUPE<br>9 - UNKNOWN |
|                               |  |   |  |   |

|                                |   |  |
|--------------------------------|---|--|
| PRE-CRASH ACTIONS<br><b>11</b> | MOTORIST<br>01 - STRAIGHT AHEAD<br>02 - BACKING<br>03 - CHANGING LANES<br>04 - OVERTAKING/PASSING<br>05 - MAKING RIGHT TURN<br>06 - MAKING LEFT TURN<br>07 - MAKING U-TURN<br>08 - ENTERING TRAFFIC LANE<br>09 - LEAVING TRAFFIC LANE<br>10 - PARKED<br>11 - SLOWING OR STOPPED IN TRAFFIC<br>12 - DRIVERLESS<br>13 - NEGOTIATING A CURVE<br>14 - OTHER MOTORIST ACTION | Non-Motorist<br>15 - ENTERING OR CROSSING SPECIFIED LOCATION<br>16 - WALKING, RUNNING, JOGGING, PLAYING, CYCLING<br>17 - WORKING<br>18 - PUSHING VEHICLE<br>19 - APPROACHING OR LEAVING VEHICLE<br>20 - STANDING<br>21 - OTHER NON-MOTORIST ACTION |
|--------------------------------|---|--|

|  |   |   |  |
|--|---|---|--|
| CONTRIBUTING CIRCUMSTANCES<br>PRIMARY<br><b>09</b> | MOTORIST<br>01 - NONE<br>02 - FAILURE TO YIELD<br>03 - RAN RED LIGHT<br>04 - RAN STOP SIGN<br>05 - EXCEEDED SPEED LIMIT<br>06 - UNSAFE SPEED<br>07 - IMPROPER TURN<br>08 - LEFT OF CENTER<br>09 - FOLLOWED TOO CLOSELY/ACDA<br>10 - IMPROPER LANE CHANGE /PASSING/OFF ROAD<br>11 - IMPROPER BACKING<br>12 - IMPROPER START FROM PARKED POSITION<br>13 - STOPPED OR PARKED ILLEGALLY<br>14 - OPERATING VEHICLE IN NEGLIGENCE MANNER<br>15 - SWERVING TO AVOID (DUE TO EXTERNAL CONDITIONS)<br>16 - WRONG SIDE/WRONG WAY<br>17 - FAILURE TO CONTROL<br>18 - VISION OBSTRUCTION<br>19 - OPERATING DEFECTIVE EQUIPMENT<br>20 - LOAD SHIFTING/FALLING/SPILLING<br>21 - OTHER IMPROPER ACTION | Non-Motorist<br>22 - NONE<br>23 - IMPROPER CROSSING<br>24 - DARTING<br>25 - LYING AND/OR ILLEGALLY IN ROADWAY<br>26 - FAILURE TO YIELD RIGHT OF WAY<br>27 - NOT VISIBLE (DARK CLOTHING)<br>28 - INATTENTIVE<br>29 - FAILURE TO OBEY TRAFFIC SIGNS /SIGNALS/OFFICER<br>30 - WRONG SIDE OF THE ROAD<br>31 - OTHER NON-MOTORIST ACTION | VEHICLE DEFECTS<br><b>[ ]</b><br>01 - TURN SIGNALS<br>02 - HEAD LAMPS<br>03 - TAIL LAMPS<br>04 - BRAKES<br>05 - STEERING<br>06 - TIRE BLOWOUT<br>07 - WORK OR SLICK TIRES<br>08 - TRAILER EQUIPMENT DEFECTIVE<br>09 - MOTOR TROUBLE<br>10 - DISABLED FROM PRIOR ACCIDENT<br>11 - OTHER DEFECTS |
|--|---|---|--|

|   |   |
|---|---|
| SEQUENCE OF EVENTS<br>1 <b>20</b> 2 <b>[ ]</b> 3 <b>[ ]</b> 4 <b>[ ]</b> 5 <b>[ ]</b> 6 <b>[ ]</b>  | Non-Collision Events<br>01 - OVERTURN/ROLLOVER<br>02 - FIRE/EXPLOSION<br>03 - IMMERSION<br>04 - JACKKNIFE<br>05 - CARGO/EQUIPMENT LOSS OR SHIFT<br>06 - EQUIPMENT FAILURE (DOWN TIRE, BRAKE FAILURE, ETC)<br>07 - SEPARATION OF UNITS<br>08 - RAN OFF ROAD RIGHT<br>09 - RAN OFF ROAD LEFT<br>10 - CROSS MEDIAN<br>11 - CROSS CENTER LINE<br>OPPOSITE DIRECTION OF TRAVEL<br>12 - DOWNHILL RUNAWAY<br>13 - OTHER NON-COLLISION  |
| COLLISION WITH PERSON, VEHICLE OR OBJECT NOT FIXED<br>14 - PEDESTRIAN<br>15 - PEDALCYCLE<br>16 - RAILWAY VEHICLE (TRAIN, ENGINE)<br>17 - ANIMAL - FARM<br>18 - ANIMAL - DEER<br>19 - ANIMAL - OTHER<br>20 - MOTOR VEHICLE IN TRANSPORT<br>21 - PARKED MOTOR VEHICLE<br>22 - WORK ZONE MAINTENANCE EQUIPMENT<br>23 - STRUCK BY FALLING, SHIPPING CARGO OR ANYTHING SET IN MOTION BY A MOTOR VEHICLE<br>24 - OTHER MOVABLE OBJECT | COLLISION WITH FIXED OBJECT<br>25 - IMPACT ATTENUATOR/CRASH CUSHION<br>26 - BRIDGE OVERHEAD STRUCTURE<br>27 - BRIDGE PIECE OR ABUTMENT<br>28 - BRIDGE PARAPET<br>29 - BRIDGE RAIL<br>30 - GUARDRAIL FACE<br>31 - GUARDRAIL END<br>32 - PORTABLE BARRIER<br>33 - MEDIAN CABLE BARRIER<br>34 - MEDIAN GUARDRAIL BARRIER<br>35 - MEDIAN CONCRETE BARRIER<br>36 - MEDIAN OTHER BARRIER<br>37 - TRAFFIC SIGN POST<br>38 - OVERHEAD SIGN POST<br>39 - LIGHT/LUMINARIES SUPPORT<br>40 - UTILITY POLE<br>41 - OTHER POST, POLE OR SUPPORT<br>42 - CULVERT<br>43 - CURB<br>44 - DITCH<br>45 - EMBANKMENT<br>46 - FENCE<br>47 - MAILBOX<br>48 - TREE<br>49 - FIRE HYDRANT<br>50 - WORK ZONE MAINTENANCE EQUIPMENT<br>51 - WALL, BUILDING, TUNNEL<br>52 - OTHER FIXED OBJECT |

|                          |                           |   |  |
|--------------------------|---------------------------|---|--|
| UNIT SPEED<br><b>105</b> | POSTED SPEED<br><b>35</b> | TRAFFIC CONTROL<br><b>02</b><br>01 - NO CONTROLS<br>02 - STOP SIGN<br>03 - YIELD SIGN<br>04 - TRAFFIC SIGNAL<br>05 - TRAFFIC FLASHERS<br>06 - SCHOOL ZONE<br>07 - RAILROAD CROSSBARS<br>08 - RAILROAD FLASHERS<br>09 - RAILROAD GATES<br>10 - CONSTRUCTION BARRICADE<br>11 - PERSON (FLAGGER, OFFICER)<br>12 - PAVEMENT MARKINGS<br>13 - CROSSWALK LINES<br>14 - WALK/DON'T WALK<br>15 - OTHER<br>16 - NOT REPORTED | UNIT DIRECTION<br>FROM <b>1</b> TO <b>2</b><br>1 - NORTH<br>2 - SOUTH<br>3 - EAST<br>4 - WEST<br>5 - NORTHEAST<br>6 - NORTHWEST<br>7 - SOUTHEAST<br>8 - SOUTHWEST<br>9 - UNKNOWN |
|--------------------------|---------------------------|---|--|



# UNIT

LOCAL REPORT NUMBER

210131-1229131

|   |  |  |                                   |                  |
|---|--|--|-----------------------------------|------------------|
| UNIT NUMBER<br><b>021</b>   | OWNER NAME: LAST, FIRST, MIDDLE <input checked="" type="checkbox"/> SAME AS DRIVER | OWNER PHONE NUMBER - INC. AREA CODE <input checked="" type="checkbox"/> SAME AS DRIVER | DAMAGE SCALE<br><b>1</b>          | DAMAGED AREA<br> |
| DRIVER ADDRESS: CITY, STATE, ZIP <input checked="" type="checkbox"/> SAME AS DRIVER |  |  | 1 - NONE                          | 09               |
| LP STATE<br><b>OH</b>   | LICENSE PLATE NUMBER<br><b>FEW844B</b>   | VEHICLE IDENTIFICATION NUMBER<br><b>1ME1CVMGR1497H61940Z</b>                           | 2 - MINOR                         | 08               |
| VEHICLE YEAR<br><b>1996</b>   | VEHICLE MAKE<br><b>MERCURY</b>   | VEHICLE MODEL<br><b>COUGAR</b>   | 3 - FUNCTIONAL                    | 10               |
| PROOF OF INSURANCE SHOWN <input checked="" type="checkbox"/>                        | INSURANCE COMPANY<br><b>ACEA VISION</b>  | POLICY NUMBER<br><b>11-34-001650437</b>  | 4 - DISABLING                     | 07               |
| CARRIER NAME, ADDRESS, CITY, STATE, ZIP   |  |  | 9 - UNKNOWN                       | 06               |
|   |  |  | CARRIER PHONE - INCLUDE AREA CODE |                  |

|                   |  |   |  |
|-------------------|--|---|--|
| US DOT            | VEHICLE WEIGHT GVWR/GCWR<br><b>1</b><br>1 - LESS THAN OR EQUAL TO 10K LBS.<br>2 - 10,001 TO 26,000 LBS.<br>3 - MORE THAN 26,000 LBS. | CARGO BODY TYPE<br><b>01</b><br>01 - NO CARGO BODY TYPE/NOT APPLICABLE<br>02 - BUS/VAN (9-15 SEATS, INC DRIVER)<br>03 - BUS (16+ SEATS, INC DRIVER)<br>04 - VEHICLE TOWING ANOTHER VEHICLE<br>05 - LOGGING<br>06 - INTERMODAL CONTAINER CHASSIS<br>07 - CARGO VAN/ENCLOSED BOX<br>08 - GRAIN, CHIPS, GRAVEL | TRAFFICWAY DESCRIPTION<br><b>1</b><br>1 - TWO-WAY, NOT DIVIDED<br>2 - TWO-WAY, NOT DIVIDED, CONTINUOUS LEFT TURN LANE<br>3 - TWO-WAY, DIVIDED, UNPROTECTED (PAINTED OR GRAVEL 14 FT) MEDIAN<br>4 - TWO-WAY, DIVIDED, POSITIVE MEDIAN BARRIER<br>5 - ONE-WAY TRAFFICWAY |
| HM PLACARD ID NO. | <input type="checkbox"/> HAZARDOUS MATERIAL RELEASED   |   | <input type="checkbox"/> HIT / SKIP UNIT   |
| HM CLASS NUMBER   |  |   |  |

|  |   |   |  |   |
|--|---|---|--|---|
| NON-MOTORIST LOCATION PRIOR TO IMPACT<br><b>01</b><br>01 - INTERSECTION - MARKED CROSSWALK<br>02 - INTERSECTION - NO CROSSWALK<br>03 - INTERSECTION - OTHER<br>04 - MIDDLEBANK - MARKED CROSSWALK<br>05 - TRAVEL LANE - OTHER LOCATION<br>06 - BICYCLE LANE<br>07 - SHOULDER/ROADSIDE<br>08 - SIDEWALK<br>09 - MEDIAN/CROSSING ISLAND<br>10 - DRIVEWAY ACCESS<br>11 - SHARED-USE PATH OR TRAIL<br>12 - NON-TRAFFICWAY AREA<br>99 - OTHER/UNKNOWN | TYPE OF USE<br><b>1</b><br>1 - PERSONAL<br>2 - COMMERCIAL<br>3 - GOVERNMENT<br><input type="checkbox"/> IN EMERGENCY RESPONSE | UNIT TYPE<br><b>04</b><br>PASSENGER VEHICLES (LESS THAN 9 PASSENGERS)<br>01 - SUB-COMPACT<br>02 - COMPACT<br>03 - MID SIZE<br>04 - FULL SIZE<br>05 - MINIVAN<br>06 - SPORT UTILITY VEHICLE<br>07 - PICKUP<br>08 - VAN<br>09 - MOTORCYCLE<br>10 - MOTORIZED BICYCLE<br>11 - SNOWMOBILE/ATV<br>12 - OTHER PASSENGER VEHICLE | MED/HEAVY TRUCKS OR COMBO UNITS > 10K LBS<br>13 - SINGLE UNIT TRUCK OR VAN 2AXLE, 6 TIRES<br>14 - SINGLE UNIT TRUCK; 3+ AXLES<br>15 - SINGLE UNIT TRUCK / TRAILER<br>16 - TRUCK/TRACTOR (BOBTAH)<br>17 - TRACTOR/SEMI-TRAILER<br>18 - TRACTOR/DOUBLE<br>19 - TRACTOR/TRAILER<br>20 - OTHER MED/HEAVY VEHICLE | BUS/VAN/LIMO (9 OR MORE INCLUDING DRIVER)<br>21 - BUS/VAN (9-15 SEATS, INC DRIVER)<br>22 - BUS (16+ SEATS, INC DRIVER)<br>NON-MOTORIST<br>23 - ANIMAL WITH RIDER<br>24 - ANIMAL WITH BUGGY, WAGON, SURREY<br>25 - BICYCLE/PEDALCYCLIST<br>26 - PEDESTRIAN/SKATER<br>27 - OTHER NON-MOTORIST |
| <input type="checkbox"/> HAS HM PLACARD  |   |   |  |   |

|  |   |  |  |   |  |
|--|---|--|--|---|--|
| SPECIAL FUNCTION<br><b>01</b><br>01 - NONE<br>02 - TAXI<br>03 - RENTAL TRUCK (OVER 10K LBS)<br>04 - BUS - SCHOOL (PUBLIC OR PRIVATE)<br>05 - BUS - TRANSIT<br>06 - BUS - CHARTER<br>07 - BUS - SHUTTLE<br>08 - BUS - OTHER | 09 - AMBULANCE<br>10 - FIRE<br>11 - HIGHWAY/MAINTENANCE<br>12 - MILITARY<br>13 - POLICE<br>14 - PUBLIC UTILITY<br>15 - OTHER GOVERNMENT<br>16 - CONSTRUCTION EQUIP. | 17 - FARM VEHICLE<br>18 - FARM EQUIPMENT<br>19 - MOTORHOME<br>20 - GOLF CART<br>21 - TRAM<br>22 - OTHER (EXPLAIN IN NARRATIVE) | MOST DAMAGED AREA<br><b>01</b><br>01 - NONE<br>02 - CENTER FRONT<br>03 - RIGHT FRONT<br>04 - RIGHT SIDE<br>05 - RIGHT REAR<br>06 - REAR CENTER<br>07 - LEFT REAR | 08 - LEFT SIDE<br>09 - LEFT FRONT<br>10 - TOP AND WINDOWS<br>11 - UNDERCARRIAGE<br>12 - LOAD/TRAILER<br>13 - TOTAL/ALL AREA<br>14 - OTHER | ACTION<br><b>4</b><br>1 - NON-CONTACT<br>2 - NON-COLLISION<br>3 - STRIKING<br>4 - STRUCK<br>5 - STRIKING/STRUCK<br>9 - UNKNOWN |
|--|---|--|--|---|--|

|  |   |  |  |                                |
|--|---|--|--|--------------------------------|
| PRE-CRASH ACTIONS<br><b>11</b><br>01 - STRAIGHT AHEAD<br>02 - BACKING<br>03 - CHANGING LANES<br>04 - OVERTAKING/PASSING<br>05 - MAKING RIGHT TURN<br>06 - MAKING LEFT TURN<br>99 - UNKNOWN | 07 - MAKING U-TURN<br>08 - ENTERING TRAFFIC LANE<br>09 - LEAVING TRAFFIC LANE<br>10 - PARKED<br>11 - SLOWING OR STOPPED IN TRAFFIC<br>12 - DRIVERLESS | 13 - NEGOTIATING A CURVE<br>14 - OTHER MOTORIST ACTION | NON-MOTORIST<br>15 - ENTERING OR CROSSING SPECIFIED LOCATION<br>16 - WALKING, RUNNING, JOGGING, PLAYING, CYCLING<br>17 - WORKING<br>18 - PUSHING VEHICLE<br>19 - APPROACHING OR LEAVING VEHICLE<br>20 - STANDING | 21 - OTHER NON-MOTORIST ACTION |
|--|---|--|--|--------------------------------|

|  |   |  |   |
|--|---|--|---|
| CONTRIBUTING CIRCUMSTANCES<br>PRIMARY<br><b>01</b><br>01 - NONE<br>02 - FAILURE TO YIELD<br>03 - RAN RED LIGHT<br>04 - RAN STOP SIGN<br>05 - EXCEEDED SPEED LIMIT<br>06 - UNSAFE SPEED<br>07 - IMPROPER TURN<br>08 - LEFT OF CENTER<br>09 - FOLLOWED TOO CLOSELY/ACDA<br>10 - IMPROPER LANE CHANGE /PASSING/OFF ROAD | MOTORIST<br>11 - IMPROPER BACKING<br>12 - IMPROPER START FROM PARKED POSITION<br>13 - STOPPED OR PARKED ILLEGALLY<br>14 - OPERATING VEHICLE IN NEGLIGENT MANNER<br>15 - SWERVING TO AVOID (DUE TO EXTERNAL CONDITIONS)<br>16 - WRONG SIDE/WRONG WAY<br>17 - FAILURE TO CONTROL<br>18 - VISION OBSTRUCTION<br>19 - OPERATING DEFECTIVE EQUIPMENT<br>20 - LOAD SHIFTING/FALLING/SWELING<br>21 - OTHER IMPROPER ACTION | NON-MOTORIST<br>22 - NONE<br>23 - IMPROPER CROSSING<br>24 - DARTING<br>25 - LYING AND/OR ILLEGALLY IN ROADWAY<br>26 - FAILURE TO YIELD RIGHT OF WAY<br>27 - NOT VISIBLE (DARK CLOTHING)<br>28 - INATTENTIVE<br>29 - FAILURE TO OBEY TRAFFIC SIGNS /SIGNALS/SIGNPOST<br>30 - WOODS SIGN OF THE ROAD<br>31 - OTHER NON-MOTORIST ACTION | VEHICLE DEFECTS<br><b>01</b><br>01 - TURN SIGNALS<br>02 - HEAD LAMPS<br>03 - TAIL LAMPS<br>04 - BRAKES<br>05 - STEERING<br>06 - TIRE BLOWOUT<br>07 - WORN OR SLICK TIRES<br>08 - TRAILER EQUIPMENT DEFECTIVE<br>09 - MOTOR TROUBLE<br>10 - DISABLED FROM PRIOR ACCIDENT<br>11 - OTHER DEFECTS |
|--|---|--|---|

|   |   |  |   |
|---|---|--|---|
| SEQUENCE OF EVENTS<br>1 <b>20</b> 2 3 4 5 6<br>FIRST HARMFUL EVENT <b>1</b> MOST HARMFUL EVENT <b>1</b> | NON-COLLISION EVENTS<br>01 - OVERTURN/ROLLOVER<br>02 - FIRE/EXPLOSION<br>03 - IMMERSION<br>04 - JACKKNIFE<br>05 - CARGO/EQUIPMENT LOSS OR SHIFT | 06 - EQUIPMENT FAILURE (BURN TIRE, BRK FAIL, ETC)<br>07 - SEPARATION OF UNITS<br>08 - RAN OFF ROAD RIGHT<br>09 - RAN OFF ROAD LEFT | 10 - CROSS MEDIAN<br>11 - CROSS CENTER LINE OPPOSITE DIRECTION OF TRAVEL<br>12 - DOWNHILL RUNAWAY<br>13 - OTHER NON-COLLISION |
|---|---|--|---|

|  |   |  |  |  |  |
|--|---|--|--|--|--|
| COLLISION WITH PERSON, VEHICLE OR OBJECT NOT FIXED<br>14 - PEDESTRIAN<br>15 - PEDALCYCLE<br>16 - RAILWAY VEHICLE (TRAIN, ENGINE)<br>17 - ANIMAL - FARM<br>18 - ANIMAL - DEER<br>19 - ANIMAL - OTHER<br>20 - MOTOR VEHICLE IN TRANSPORT | 21 - PARKED MOTOR VEHICLE<br>22 - WORK ZONE MAINTENANCE EQUIPMENT<br>23 - STRUCK BY FALLING, SHIFTING CARGO OR ANYTHING SET IN MOTION BY A MOTOR VEHICLE<br>24 - OTHER MOVABLE OBJECT | COLLISION WITH FIXED OBJECT<br>25 - IMPACT ATTENUATOR/CRASH CUSHION<br>26 - BRIDGE OVERHEAD STRUCTURE<br>27 - BRIDGE PIER OR ABUTMENT<br>28 - BRIDGE PARAPET<br>29 - BRIDGE RAIL<br>30 - GUARDRAIL FACE<br>31 - GUARDRAIL END<br>32 - PORTABLE BARRIER | 33 - MEDIAN CABLE BARRIER<br>34 - MEDIAN GUARDRAIL BARRIER<br>35 - MEDIAN CONCRETE BARRIER<br>36 - MEDIAN OTHER BARRIER<br>37 - TRAFFIC SIGN POST<br>38 - OVERHEAD SIGN POST<br>39 - LIGHT/LUMINARIES SUPPORT<br>40 - UTILITY POLE | 41 - OTHER POST, POLE OR SUPPORT<br>42 - CULVERT<br>43 - CURB<br>44 - DITCH<br>45 - EMBANKMENT<br>46 - FENCE<br>47 - MAILBOX | 48 - TREE<br>49 - FIRE HYDRANT<br>50 - WORK ZONE MAINTENANCE EQUIPMENT<br>51 - WALL, BUILDING, TUNNEL<br>52 - OTHER FIXED OBJECT |
|--|---|--|--|--|--|

|                         |                           |   |  |   |   |   |
|-------------------------|---------------------------|---|--|---|---|---|
| UNIT SPEED<br><b>05</b> | POSTED SPEED<br><b>35</b> | TRAFFIC CONTROL<br><b>02</b><br>01 - NO CONTROLS<br>02 - STOP SIGN<br>03 - YIELD SIGN<br>04 - TRAFFIC SIGNAL<br>05 - TRAFFIC FLASHERS<br>06 - SCHOOL ZONE | 07 - RAILROAD CROSSBUCKS<br>08 - RAILROAD FLASHERS<br>09 - RAILROAD GATES<br>10 - CONSTRUCTION BARRICADE<br>11 - PERSON (FLAGGER, OFFICER)<br>12 - PAVEMENT MARKINGS | 13 - CROSSWALK LINES<br>14 - WALK/DON'T WALK<br>15 - OTHER<br>16 - NOT REPORTED | UNIT DIRECTION<br>FROM <b>1</b> TO <b>2</b><br>1 - NORTH<br>2 - SOUTH<br>3 - EAST<br>4 - WEST | 5 - NORTHEAST<br>6 - NORTHWEST<br>7 - SOUTHEAST<br>8 - SOUTHWEST<br>9 - UNKNOWN |
|-------------------------|---------------------------|---|--|---|---|---|

OHIO TRAFFIC ACCIDENT - DIAGRAM/NARRATIVE CONTINUATION

OH-2

|                                       |   |                                       |
|---------------------------------------|---|---------------------------------------|
| LOCAL REPORT NUMBER<br><i>13-2293</i> | REPORTING AGENCY<br>MASON POLICE              | DATE OF ACCIDENT<br>M 1   D 22   Y 13 |
| IN COUNTY OF<br>WARREN                | ACCIDENT LOCATION<br>MASON MONTGOMERY/MAIN ST |                                       |

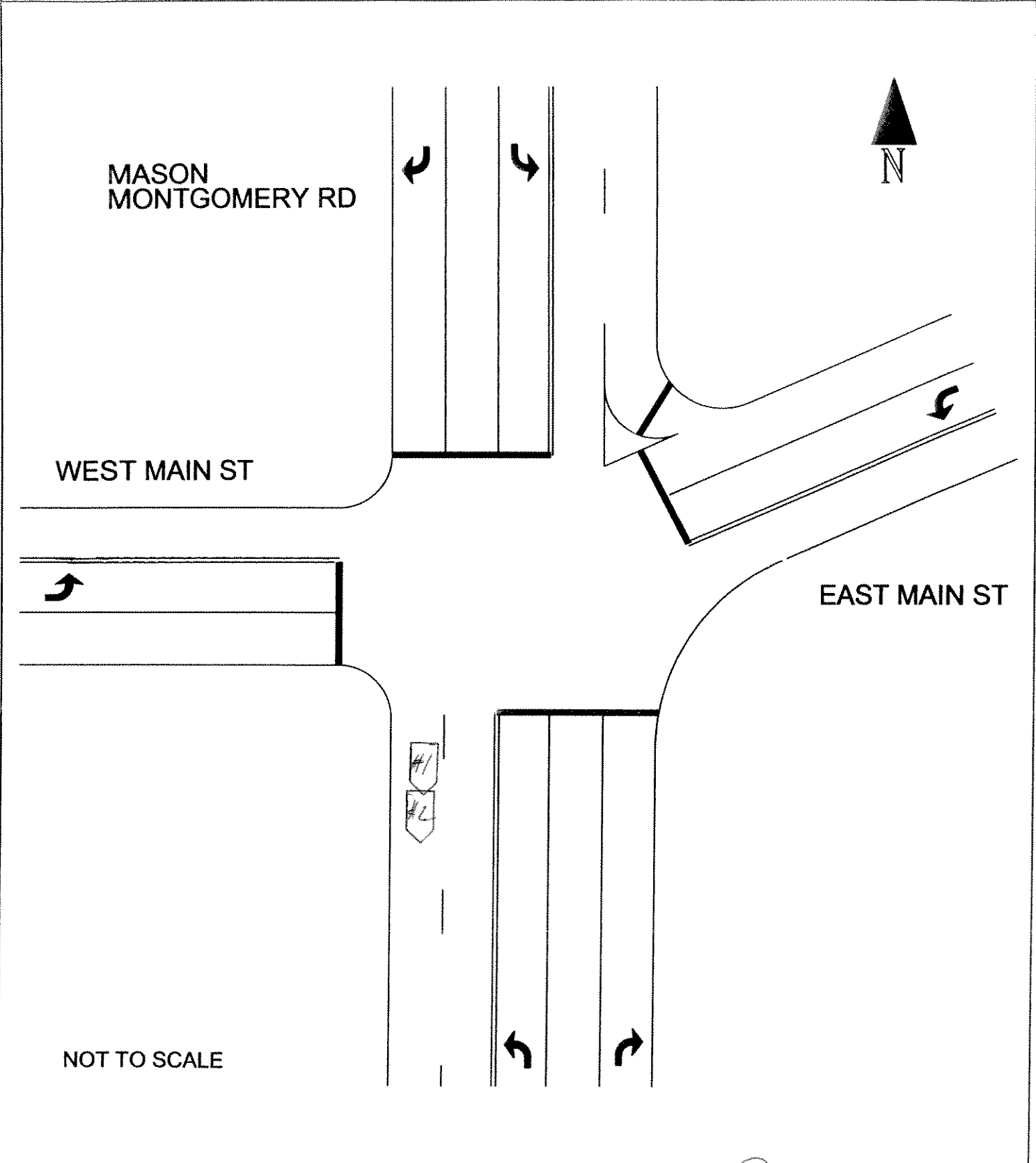

|   |                      |
|---|----------------------|
| OFFICER'S SIGNATURE<br><i>[Signature]</i> | BADGE NUMBER<br>1047 |
|---|----------------------|