



Traffic Crash Report

Local Report Number * 2014-0810053059 Crash Severity 3 Hlt/Skip 1 - Solved
 2 - Injury 2 - Unsolved
 3 - PDO

Photos Taken OH-2 OH-1P OH-3 Other
 PDO Under State Reportable Dollar Amount
 Private Property
 Reporting Agency NCIC * 10153104 Reporting Agency Name * MASON POLICE
 Number of Units 02 Unit in error 01 98 - Animal 99 - Unknown

County * 03 City * Village * Township * MASON
 City, Village, Township * MASON Crash Date * 11/01/2014 Time of Crash 1646 Day of Week MON

Degrees / Minutes / Seconds Latitude 39° 21' 40.41" N Longitude 84° 18' 21.12" W
 Decimal Degrees Latitude 39.361227 Longitude -84.306696

Roadway Division Divided Undivided
 Divided Lane Direction of Travel N - Northbound E - Eastbound S - Southbound W - Westbound
 Number of Thru Lanes 01 Road Types or Milepost ²
 AL - Alley CR - Circle HE - Heights MP - Milepost PL - Place ST - Street WA - Way
 AV - Avenue CT - Court HW - Highway PK - Parkway RD - Road TE - Terrace
 BL - Boulevard DR - Drive LA - Lane PI - Pike SQ - Square TL - Trail

Location Route Number 42 Loc Prefix N, S, E, W
 Location Road Name Location Road Type ²
 Route Types ³
 IR - Interstate Route (inc. turnpike) CR - Numbered County Route
 US - US Route TR - Numbered Township Route
 SR - State Route

Distance From Reference 50 Miles Feet Yards
 Dir From Ref 5 N, S, E, W Reference Route Number
 Reference Route Type ¹ Reference Name (Road, Milepost, House #) KINGS MILLS Reference Road Type ² RD

Reference Point Used 1 - Intersection 2 - Mile Post 3 - House Number
 Crash Location 01 - Not an intersection 02 - Four-way intersection 03 - T-Intersection 04 - Y-Intersection 05 - Traffic Circle/Roundabout
 06 - Five-point, or more 07 - On Ramp 08 - Off Ramp 09 - Crossover 10 - Driveway/Alley Access
 11 - Railway Grade Crossing 12 - Shared-Use Paths or Trails 99 - Unknown
 Intersection Related
 Location of First Harmful Event 1 - On Roadway 2 - On Shoulder 3 - In Median 4 - On Roadside
 5 - On Gore 6 - Outside Trafficway 9 - Unknown

Road Contour 1 - Straight Level 2 - Straight Grade 3 - Curve Level
 4 - Curve Grade 9 - Unknown
 Road Conditions Primary 01 Secondary
 01 - Dry 02 - Wet 03 - Snow 04 - Ice
 05 - Sand, Mud, Dirt, Oil, Gravel 06 - Water (Standing, Moving) 07 - Slush 08 - Debris*
 09 - Rut, Holes, Bumps, Uneven Pavement* 10 - Other 99 - Unknown
 * Secondary Condition Only

Manner of Crash Collision/Impact 1 - Not Collision Between Two Motor Vehicles In Transport
 2 - Rear-End 3 - Head-On 4 - Rear-to-Rear
 5 - Backing 6 - Angle 7 - Sideswipe, Same Direction
 8 - Sideswipe, Opposite Direction 9 - Unknown
 Weather 1 - Clear 2 - Cloudy 3 - Fog, Smog, Smoke
 4 - Rain 5 - Sleet, Half 6 - Snow
 7 - Severe Crosswinds 8 - Blowing Sand, Soil, Dirt, Snow 9 - Other/Unknown

Road Surface 1 - Concrete 2 - Blacktop, Bituminous, Asphalt 3 - Brick/Block
 4 - Slag, Gravel, Stone 5 - Dirt 6 - Other
 Light Conditions Primary 01 Secondary
 1 - Daylight 2 - Dawn 3 - Dusk 4 - Dark - Lighted Roadway
 5 - Dark - Roadway Not Lighted 6 - Dark - Unknown Roadway Lighting 7 - Glare* 8 - Other
 9 - Unknown
 School Bus Related
 School Zone Related
 Yes, School Bus Directly Involved
 Yes, School Bus Indirectly Involved
 * Secondary Condition Only

Work Zone Related
 Workers Present
 Law Enforcement Present (Officer/Vehicle)
 Law Enforcement Present (Vehicle Only)
 Type of Work Zone 1 - Lane Closure 2 - Lane Shift/Crossover 3 - Work on Shoulder or Median
 4 - Intermittent or Moving Work 5 - Other
 Location of Crash in Work Zone 1 - Before the First Work Zone Warning Sign 2 - Advance Warning Area 3 - Transition Area
 4 - Activity Area 5 - Termination Area

Narrative
UNIT #1 WAS TRAVELING NORTH-EAST ON US 42 APPROACHING KINGS MILLS ROAD.
UNIT #2 WAS TRAVELING NORTH-EAST ON US 42, APPROACHING KINGS MILLS ROAD, IN THE LANE NEXT TO (EAST) OF UNIT #1.
UNIT #1 MADE A LANE CHANGE AND FAILED TO ASURE THE LANE WAS CLEAR AND SIDE SWIPPED UNIT #2.

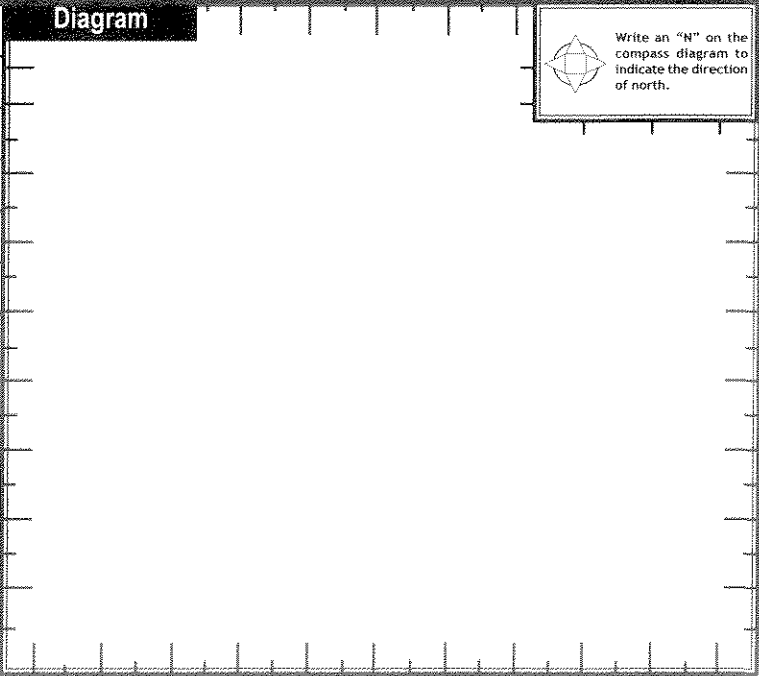

Report Taken By Police Agency Motorist Supplement (Correction or Addition to an Existing Report Sent to ODP's)
 Date Crash Reported 11/01/2014 Time Crash Reported 116416 Dispatch Time 116416 Arrival Time 11654 Time Cleared 11735 Other Investigation Time 31 Total Minutes 112
 Officer's Name * MT SECHRIST Officer's Badge Number 1024 Checked By 50 Page 1 of 4



MOTORIST / Non-MOTORIST / OCCUPANT

LOCAL REPORT NUMBER

2011/4-7010101833059

UNIT NUMBER 011	NAME: LAST, FIRST, MIDDLE YOUNG, CHRISTOPHER, S	DATE OF BIRTH 05301989	AGE 25	GENDER M
--------------------	--	---------------------------	-----------	-------------

ADDRESS, CITY, STATE, ZIP 3908 FIGUS COURT HAMILTON, OHIO 45013	CONTACT PHONE - INCLUDE AREA CODE 513-508-3304
--	---

INJURIES []	INJURED TAKEN BY []	EMS AGENCY	MEDICAL FACILITY INJURED TAKEN TO	SAFETY EQUIPMENT USED 04	DOT COMPLIANT <input type="checkbox"/> MOTORCYCLE HELMET	SEATING POSITION 01	AIR BAG USAGE 1	EJECTION 1	TRAPPED 1
-----------------	-------------------------	------------	-----------------------------------	-----------------------------	---	------------------------	--------------------	---------------	--------------

OL STATE OH	OPERATOR LICENSE NUMBER TA102638	OL CLASS 1	NO VALID OL <input type="checkbox"/>	M/C END. <input type="checkbox"/>	CONDITION 1	ALCOHOL/DRUG SUSPECTED 1	ALCOHOL TEST STATUS 1	ALCOHOL TEST TYPE 1	ALCOHOL TEST VALUE	DRUG TEST STATUS 1	DRUG TEST TYPE
----------------	-------------------------------------	---------------	---	--------------------------------------	----------------	-----------------------------	--------------------------	------------------------	--------------------	-----------------------	----------------

OFFENSE CHARGED (LOCAL CODE) 331.08(a)(1)	OFFENSE DESCRIPTION LANES OF TRAVEL	CITATION NUMBER 77106	HANDS-FREE DEVICE USED <input type="checkbox"/>	DRIVER DISTRACTED BY 1
--	--	--------------------------	--	---------------------------

UNIT NUMBER 021	NAME: LAST, FIRST, MIDDLE HENRY, RICHARD, CHARLES	DATE OF BIRTH 11041994	AGE 19	GENDER M
--------------------	--	---------------------------	-----------	-------------

ADDRESS, CITY, STATE, ZIP 700 PARKSIDE LANE APT 5 MASON, OHIO 45040	CONTACT PHONE - INCLUDE AREA CODE 513-328-9300
--	---

INJURIES []	INJURED TAKEN BY []	EMS AGENCY	MEDICAL FACILITY INJURED TAKEN TO	SAFETY EQUIPMENT USED 04	DOT COMPLIANT <input type="checkbox"/> MOTORCYCLE HELMET	SEATING POSITION 01	AIR BAG USAGE 1	EJECTION 1	TRAPPED 1
-----------------	-------------------------	------------	-----------------------------------	-----------------------------	---	------------------------	--------------------	---------------	--------------

OL STATE OH	OPERATOR LICENSE NUMBER TW158514	OL CLASS 4	NO VALID OL <input type="checkbox"/>	M/C END. <input type="checkbox"/>	CONDITION 1	ALCOHOL/DRUG SUSPECTED 1	ALCOHOL TEST STATUS 1	ALCOHOL TEST TYPE 1	ALCOHOL TEST VALUE	DRUG TEST STATUS 1	DRUG TEST TYPE
----------------	-------------------------------------	---------------	---	--------------------------------------	----------------	-----------------------------	--------------------------	------------------------	--------------------	-----------------------	----------------

OFFENSE CHARGED (LOCAL CODE)	OFFENSE DESCRIPTION	CITATION NUMBER	HANDS-FREE DEVICE USED <input type="checkbox"/>	DRIVER DISTRACTED BY 1
------------------------------	---------------------	-----------------	--	---------------------------

INJURIES 1 - NO INJURY / NONE REPORTED 2 - POSSIBLE 3 - NON-INCAPACITATING 4 - INCAPACITATING 5 - FATAL	INJURED TAKEN BY 1 - NOT TRANSPORTED / TREATED AT SCENE 2 - EMS 3 - POLICE 4 - OTHER 9 - UNKNOWN	SAFETY EQUIPMENT USED MOTORIST 01 - NONE USED - VEHICLE OCCUPANT 02 - SHOULDER BELT ONLY USED 03 - LAP BELT ONLY USED 04 - SHOULDER AND LAP BELT USED 99 - UNKNOWN SAFETY EQUIPMENT	NON-MOTORIST 09 - NONE USED 10 - HELMET USED 11 - PROTECTIVE PADS USED (ELBOWS, KNEES, ETC)	05 - CHILD RESTRAINT SYSTEM - FORWARD FACING 06 - CHILD RESTRAINT SYSTEM - REAR FACING 07 - BOOSTER SEAT 08 - HELMET USED	12 - REFLECTIVE CLOTHING 13 - LIGHTING 14 - OTHER
--	---	---	--	--	---

SEATING POSITION 01 - FRONT - LEFT SIDE (MOTORCYCLE DRIVER) 02 - FRONT - MIDDLE 03 - FRONT - RIGHT SIDE 04 - SECOND - LEFT SIDE (MOTORCYCLE PASSENGER) 05 - SECOND - MIDDLE 06 - SECOND - RIGHT SIDE 07 - THIRD - LEFT SIDE (MOTORCYCLE SIDE CAR) 08 - THIRD - MIDDLE 09 - THIRD - RIGHT SIDE 10 - SLEEPER SECTION OF CAB (TRUCK) 11 - PASSENGER IN OTHER ENCLOSED CARGO AREA (NON-TRAILING UNIT SUCH AS A BUS, PICK-UP WITH CAP)	12 - PASSENGER IN UNENCLOSED CARGO AREA 13 - TRAILING UNIT 14 - RIDING ON VEHICLE EXTERIOR (NON-TRAILING UNIT) 15 - NON-MOTORIST 16 - OTHER 99 - UNKNOWN	AIR BAG USAGE 1 - NOT DEPLOYED 2 - DEPLOYED FRONT 3 - DEPLOYED SIDE 4 - DEPLOYED BOTH FRONT/SIDE 5 - NOT APPLICABLE 9 - DEPLOYMENT UNKNOWN
--	---	--

EJECTION 1 - NOT EJECTED 2 - TOTALLY EJECTED 3 - PARTIALLY EJECTED 4 - NOT APPLICABLE	TRAPPED 1 - NOT TRAPPED 2 - EXTRICATED BY MECHANICAL MEANS 3 - EXTRICATED BY NON-MECHANICAL MEANS	OPERATOR LICENSE CLASS 1 - CLASS A 2 - CLASS B 3 - CLASS C 4 - REGULAR CLASS (OH IS "D") 5 - MC/MAPPED ONLY	CONDITION 1 - APPARENTLY NORMAL 2 - PHYSICAL IMPAIRMENT 3 - EMOTIONAL (DEPRESSED, ANGRY, DISTURBED) 4 - ILLNESS 5 - FELL ASLEEP, FAINTED, FATIGUED 6 - UNDER THE INFLUENCE OF MEDICATIONS, DRUGS, ALCOHOL 7 - OTHER	ALCOHOL/DRUG SUSPECTED 1 - NONE 2 - YES - ALCOHOL SUSPECTED 3 - YES - HBD NOT IMPAIRED 4 - YES - DRUGS SUSPECTED 5 - YES - ALCOHOL AND DRUGS SUSPECTED
---	--	--	--	---

ALCOHOL TEST STATUS 1 - NONE GIVEN 2 - TEST REFUSED 3 - TEST GIVEN, CONTAMINATED SAMPLE/UNUSABLE 4 - TEST GIVEN, RESULTS KNOWN 5 - TEST GIVEN, RESULTS UNKNOWN	ALCOHOL TEST TYPE 1 - NONE 2 - BLOOD 3 - URINE 4 - BREATH 5 - OTHER	DRUG TEST STATUS 1 - NONE GIVEN 2 - TEST REFUSED 3 - TEST GIVEN, CONTAMINATED SAMPLE/UNUSABLE 4 - TEST GIVEN, RESULTS KNOWN 5 - TEST GIVEN, RESULTS UNKNOWN	DRUG TEST TYPE 1 - NONE 2 - BLOOD 3 - URINE 4 - OTHER	DRIVER DISTRACTED BY 1 - NO DISTRACTION REPORTED 2 - PHONE 3 - TEXTING/E-MAILING 4 - ELECTRONIC COMMUNICATION DEVICE 5 - OTHER ELECTRONIC DEVICE (HANDHELD DEVICE, RADIO, DVD) 6 - OTHER INSIDE THE VEHICLE 7 - EXTERNAL DISTRACTION
---	--	--	---	---

UNIT NUMBER	NAME: LAST, FIRST, MIDDLE	DATE OF BIRTH	AGE	GENDER F - FEMALE M - MALE
-------------	---------------------------	---------------	-----	----------------------------------

ADDRESS, CITY, STATE, ZIP	CONTACT PHONE - INCLUDE AREA CODE
---------------------------	-----------------------------------

INJURIES	INJURED TAKEN BY	EMS AGENCY	MEDICAL FACILITY INJURED TAKEN TO	SAFETY EQUIPMENT USED	DOT COMPLIANT <input type="checkbox"/> MOTORCYCLE HELMET	SEATING POSITION	AIR BAG USAGE	EJECTION	TRAPPED
----------	------------------	------------	-----------------------------------	-----------------------	---	------------------	---------------	----------	---------

UNIT NUMBER	NAME: LAST, FIRST, MIDDLE	DATE OF BIRTH	AGE	GENDER F - FEMALE M - MALE
-------------	---------------------------	---------------	-----	----------------------------------

ADDRESS, CITY, STATE, ZIP	CONTACT PHONE - INCLUDE AREA CODE
---------------------------	-----------------------------------

INJURIES	INJURED TAKEN BY	EMS AGENCY	MEDICAL FACILITY INJURED TAKEN TO	SAFETY EQUIPMENT USED	DOT COMPLIANT <input type="checkbox"/> MOTORCYCLE HELMET	SEATING POSITION	AIR BAG USAGE	EJECTION	TRAPPED
----------	------------------	------------	-----------------------------------	-----------------------	---	------------------	---------------	----------	---------

UNIT NUMBER: **101** OWNER NAME: LAST, FIRST, MIDDLE (SAME AS DRIVER) **HC TRANSPORT** OWNER PHONE NUMBER - INC. AREA CODE (SAME AS DRIVER) **(513) 574-1800**

OWNER ADDRESS: CITY, STATE, ZIP (SAME AS DRIVER) **6045 BRIDGETOWN RD CINCINNATI, OH 45248**

LP STATE: **OH** LICENSE PLATE NUMBER: **PNF4386** VEHICLE IDENTIFICATION NUMBER: **2HTMMAAL56H123232Z** # OCCUPANTS: **1011**

VEHICLE YEAR: **2010** VEHICLE MAKE: **INTERNATIONAL** VEHICLE MODEL: **4300** VEHICLE COLOR: **WHITE**

INSURANCE COMPANY: **CINCINNATI INSURANCE CO.** POLICY NUMBER: **CPP1055618**

CARRIER NAME, ADDRESS, CITY, STATE, ZIP: **HC TRANSPORT 6045 BRIDGETOWN RD CINCINNATI, OH 45248** CARRIER PHONE- INCLUDE AREA CODE: **(513) 574-1800**

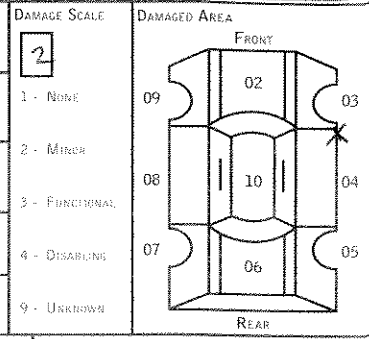

US DOT: **726855** VEHICLE WEIGHT GVWR/GCWR: **2** (1 - Less Than or Equal to 10,000 Lbs., 2 - 10,001 to 26,000 Lbs., 3 - More Than 26,000 Lbs.)

HM PLACARD ID No.: **1111** HAZARDOUS MATERIAL RELEASED:

CARGO BODY TYPE: **07** (01 - No Cargo Body Type/Not Applicable, 02 - Bus/Van (9-15 Seats, Inc Driver), 03 - Bus (16+ Seats, Inc Driver), 04 - Vehicle Towing Another Vehicle, 05 - Logging, 06 - Intermodal Container Chassis, 07 - Cargo Van/Enclosed Box, 08 - Grain, Chips, Gravel)

TRAFFICWAY DESCRIPTION: **1** (1 - Two-Way, Not Divided, 2 - Two-Way, Not Divided, Continuous Left Turn Lane, 3 - Two-Way, Divided, Unprotected (Parkway of Grass or Fr.) Median, 4 - Two-Way, Divided, Positive Median Barrier, 5 - One-Way Trafficway)

NON-MOTORIST LOCATION PRIOR TO IMPACT: **01** (01 - Intersection - Marked Crosswalk, 02 - Intersection - No Crosswalk, 03 - Intersection - Other, 04 - Midblock - Marked Crosswalk, 05 - Travel Lane - Other Location, 06 - Bicycle Lane, 07 - Shoulder/Roadside, 08 - Sidewalk, 09 - Median/Crossing Island, 10 - Driveway Access, 11 - Shared-Use Path or Trail, 12 - Non-Trafficway Area, 99 - Other/Unknown)

TYPE OF USE: **2** (1 - Personal, 2 - Commercial, 3 - Government)

UNIT TYPE: **13** (01 - Sub-Compact, 02 - Compact, 03 - Mid Size, 04 - Full Size, 05 - Minivan, 06 - Sport Utility Vehicle, 07 - Pickup, 08 - Van, 09 - Motorcycle, 10 - Motorized Bicycle, 11 - Snowmobile/ATV, 12 - Other Passenger Vehicle)

PASSENGER VEHICLES (LESS THAN 9 PASSENGERS): **01** - Sub-Compact, **02** - Compact, **03** - Mid Size, **04** - Full Size, **05** - Minivan, **06** - Sport Utility Vehicle, **07** - Pickup, **08** - Van, **09** - Motorcycle, **10** - Motorized Bicycle, **11** - Snowmobile/ATV, **12** - Other Passenger Vehicle

MED/HEAVY TRUCKS OR COMBO UNITS > 10K LBS: **13** - Single Unit Truck or Van 2Axle, 6 Tires, **14** - Single Unit Truck; 3+ Axles, **15** - Single Unit Truck / Trailer, **16** - Truck/Tractor (Bontal), **17** - Tractor/Semi-Trailer, **18** - Tractor/Double, **19** - Tractor/Triples, **20** - Other Med/Heavy Vehicle

BUS/VAN/LIMO (9 OR MORE INCLUDING DRIVER): **21** - Bus/Van (9-15 Seats, Inc Driver), **22** - Bus (16+ Seats, Inc Driver)

NON-MOTORIST: **23** - Animal with Rider, **24** - Animal with Buggy, Wagon, Sleigh, **25** - Bicycle/Pedacyclist, **26** - Pedestrian/Skater, **27** - Other Non-Motorist

HAS HM PLACARD

SPECIAL FUNCTION: **01** (01 - None, 02 - Taxi, 03 - Rental Truck (Over 10' Lng), 04 - Bus - School (Public or Private), 05 - Bus - Transit, 06 - Bus - Charter, 07 - Bus - Shuttle, 08 - Bus - Other, 09 - Ambulance, 10 - Fire, 11 - Highway/Maintenance, 12 - Military, 13 - Police, 14 - Public Utility, 15 - Other Government, 16 - Construction Equip, 17 - Farm Vehicle, 18 - Farm Equipment, 19 - Motorhome, 20 - Golf Cart, 21 - Train, 22 - Other (Explain in Narrative))

MUST DAMAGED AREA: **04** (01 - None, 02 - Center Front, 03 - Right Front, 04 - Right Side, 05 - Right Rear, 06 - Rear Center, 07 - Left Rear, 08 - Left Side, 09 - Left Front, 10 - Top and Windows, 11 - Undercarriage, 12 - Load/Trailer, 13 - Total All Areas, 14 - Other, 99 - Unknown)

ACTION: **3** (1 - Non-Contact, 2 - Non-Collision, 3 - Striking, 4 - Struck, 5 - Striking/Struck, 9 - Unknown)

PRE-CRASH ACTIONS: **03** (01 - Straight Ahead, 02 - Backing, 03 - Changing Lanes, 04 - Overtaking/Passing, 05 - Making Right Turn, 06 - Making Left Turn, 07 - Making U-Turn, 08 - Entering Traffic Lane, 09 - Leaving Traffic Lane, 10 - Parked, 11 - Slowing or Stopped in Traffic, 12 - Driverless, 13 - Negotiating a Curve, 14 - Other Motorist Action, 15 - Entering or Crossing Speeded Location, 16 - Walking, Running, Jogging, Playing, Cycling, 17 - Working, 18 - Pushing Vehicle, 19 - Approaching or Leaving Vehicle, 20 - Stalling, 21 - Other Non-Motorist Action)

CONTRIBUTING CIRCUMSTANCES: PRIMARY: **10** (01 - None, 02 - Failure to Yield, 03 - Ran Red Light, 04 - Ran Stop Sign, 05 - Exceeded Speed Limit, 06 - Unsafe Speed, 07 - Improper Turn, 08 - Left of Center, 09 - Followed Too Closely/ACDA, 10 - Improper Lane Change/Passing/Oh Road, 11 - Improper Backing, 12 - Improper Start From Parked Position, 13 - Stopped or Parked Illegally, 14 - Operating Vehicle in Negligent Manner, 15 - Swerving to Avoid (Due to External Conditions), 16 - Wrong Side/Wrong Way, 17 - Failure to Control, 18 - Vision Obstruction, 19 - Operating Defective Equipment, 20 - Load Shifting/Falling/Spilling, 21 - Other Improper Action)

NON-MOTORIST: **22** - None, **23** - Improper Crossing, **24** - DARTING, **25** - LYING AND/OR ILLEGALLY IN ROADWAY, **26** - FAILURE TO YIELD RIGHT OF WAY, **27** - NOT VISIBLE (DARK CLOTHING), **28** - INATTENTIVE, **29** - FAILURE TO OBEY TRAFFIC SIGNS / SIGNALS / OFFICER, **30** - WRONG SIDE OF THE ROAD, **31** - OTHER NON-MOTORIST ACTION

VEHICLE DEFECTS: **01** - Turn Signals, **02** - Head Lamps, **03** - Tail Lamps, **04** - Brakes, **05** - Steering, **06** - Tire Blowout, **07** - Worn or Slick Tires, **08** - Trailer Equipment Defective, **09** - Motor Trouble, **10** - Disabled From Prior Accident, **11** - Other Defects

SEQUENCE OF EVENTS: 1 **20** 2 **11** 3 **11** 4 **11** 5 **11** 6 **11**

NON-COLLISION EVENTS: **01** - Overtaken/Rollover, **02** - Fire/Explosion, **03** - Immersion, **04** - Jackknifed, **05** - Cargo/Equipment Loss or Shift, **06** - Equipment Failure (Shown Tire, Brake Failure, Etc), **07** - Separation of Unit, **08** - Ran Off Road Right, **09** - Ran Off Road Left, **10** - Cross Median, **11** - Cross Center Lane Opposite Direction of Travel, **12** - Downhill Runaway, **13** - Other Non-Collision

COLLISION WITH PERSON, VEHICLE OR OBJECT NOT FIXED: **14** - Pedestrian, **15** - Pedalcycle, **16** - Railway Vehicle (Train, Engine), **17** - Animal - Farm, **18** - Animal - Dier, **19** - Animal - Other, **20** - Motor Vehicle in Transport, **21** - Parked Motor Vehicle, **22** - Work Zone Maintenance Equipment, **23** - Struck by Falling, Shifting Cargo or Anything Set in Motion by a Motor Vehicle, **24** - Other Movable Object, **25** - Impact Attenuator/Crash Cushion, **26** - Bridge Overhead Structure, **27** - Bridge Pier or Abutment, **28** - Bridge Parapet, **29** - Bridge Rail, **30** - Guardrail, Face, **31** - Guardrail, End, **32** - Portable Barrier, **33** - Median Cable Barrier, **34** - Median Guardrail Barrier, **35** - Median Concrete Barrier, **36** - Median Other Barrier, **37** - Traffic Sign Post, **38** - Overhead Sign Post, **39** - Light/Luminaries Support, **40** - Utility Pole, **41** - Other Post, Pole or Support, **42** - Culvert, **43** - Core, **44** - Ditch, **45** - Embankment, **46** - Fence, **47** - Mailbox, **48** - Tree, **49** - Fire Hydrant, **50** - Work Zone Maintenance Equipment, **51** - Wall, Building, Tunnel, **52** - Other Fixed Object

UNIT SPEED: **151** POSTED SPEED: **25** TRAFFIC CONTROL: **12** (01 - No Controls, 02 - Stop Sign, 03 - Yield Sign, 04 - Traffic Signal, 05 - Traffic Flashers, 06 - School Zone, 07 - Rail Road Crossbucks, 08 - Railroad Flashers, 09 - Railroad Gates, 10 - Construction Barricade, 11 - Person (Flagger, Officer), 12 - Pavement Markings, 13 - Crosswalk Lines, 14 - Walk/Don't Walk, 15 - Other, 16 - Not Reported)

UNIT DIRECTION: FROM **8** TO **5** (1 - North, 2 - South, 3 - East, 4 - West, 5 - Northeast, 6 - Northwest, 7 - Southeast, 8 - Southwest, 9 - Unknown)

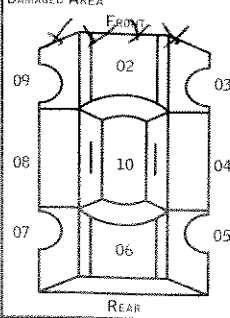
UNIT NUMBER 02	OWNER NAME: LAST, FIRST, MIDDLE (<input type="checkbox"/> SAME AS DRIVER) HENRY, RICHARD, W	OWNER PHONE NUMBER - INC. AREA CODE (<input checked="" type="checkbox"/> SAME AS DRIVER)	DAMAGE SCALE 3	DAMAGED AREA 
OWNER ADDRESS: CITY, STATE, ZIP (<input checked="" type="checkbox"/> SAME AS DRIVER)			1 - NONE	
LP STATE OH	LICENSE PLATE NUMBER FRH 6867	VEHICLE IDENTIFICATION NUMBER 2LNFM92V2WY687337	2 - MINOR	
VEHICLE YEAR 1998	VEHICLE MAKE LINCOLN	VEHICLE MODEL MARK	3 - FUNCTIONAL	
VEHICLE COLOR CHROME	INSURANCE COMPANY ALLSTATE	POLICY NUMBER 980934840	4 - DISABLING	
PROOF OF INSURANCE SHOWN <input checked="" type="checkbox"/>	TOWED BY	CARRIER NAME, ADDRESS, CITY, STATE, ZIP	9 - UNKNOWN	

US DOT	VEHICLE WEIGHT GVWR/GCWR 1 1 - LESS THAN OR EQUAL TO 10K LBS. 2 - 10,001 TO 26,000 LBS. 3 - MORE THAN 26,000 LBS.	CARGO BODY TYPE 01 01 - NO CARGO BODY TYPE/NOT APPLICABLE 02 - BUS/VAN (9-15 SEATS, INC DRIVER) 03 - BUS (16+ SEATS, INC DRIVER) 04 - VEHICLE TOWING ANOTHER VEHICLE 05 - LOGGING 06 - INTERMODAL CONTAINER CHASSIS 07 - CARGO VAN/ENCLOSED BOX 08 - GRAM, CRIP, GRAVEL 09 - POLE 10 - CARGO TANK 11 - FLAT BED 12 - DUMP 13 - CONCRETE MIXER 14 - AUTO TRANSPORTER 15 - GARBAGE/REFUSE 99 - OTHER/UNKNOWN	TRAFFICWAY DESCRIPTION 1 1 - TWO-WAY, NOT DIVIDED 2 - TWO-WAY, NOT DIVIDED, CONTIGUOUS LEFT TURN LANE 3 - TWO-WAY, DIVIDED, UNPROTECTED (PAVING OR GRASS OR FL.) MEDIAN 4 - TWO-WAY, DIVIDED, POSITIVE MEDIAN BARRIER 5 - ONE-WAY TRAFFICWAY
HM PLACARD ID No.	<input type="checkbox"/> HAZARDOUS MATERIAL RELEASED		<input type="checkbox"/> HIT / SKIP UNIT

NON-MOTORIST LOCATION PRIOR TO IMPACT 01 01 - INTERSECTION - MARKED CROSSWALK 02 - INTERSECTION - NO CROSSWALK 03 - INTERSECTION - OTHER 04 - MIDBLOCK - MARKED CROSSWALK 05 - TRAVEL LANE - OTHER LOCATION 06 - BICYCLE LANE 07 - SHOULDER/ROADSIDE 08 - SIDEWALK 09 - MEDIAN/CROSSING ISLAND 10 - DRIVEWAY ACCESS 11 - SHARED-USE PATH OR TRAIL 12 - NON-TRAFFICWAY ARCA 99 - OTHER/UNKNOWN	TYPE OF USE 1 1 - PERSONAL 2 - COMMERCIAL 3 - GOVERNMENT <input type="checkbox"/> IN EMERGENCY RESPONSE	UNIT TYPE 02 PASSENGER VEHICLES (LESS THAN 9 PASSENGERS) 01 - SUB-COMPACT 02 - COMPACT 03 - MID SIZE 04 - FULL SIZE 05 - MINIVAN 06 - SPORT UTILITY VEHICLE 07 - PICKUP 08 - VAN 09 - MOTORCYCLE 10 - MOTORIZED BICYCLE 11 - SHREWMOBILE/ATV 12 - OTHER PASSENGER VEHICLE MED/HEAVY TRUCKS OR COMBO UNITS > 10K LBS 13 - SINGLE UNIT TRUCK OR VAN AXLE, 6 TIRES 14 - SINGLE UNIT TRUCK; 3+ AXLES 15 - SINGLE UNIT TRUCK / TRAILER 16 - TRUCK/TRACTOR (BOATLIFT) 17 - TRACTOR/SEMI-TRAILER 18 - TRACTOR/DOUBLE 19 - TRACTOR/TRIPLES 20 - OTHER MED/HEAVY VEHICLE BUS/VAN/LIMO (9 OR MORE INCLUDING DRIVER) 21 - BUS/VAN (9-15 SEATS, INC DRIVER) 22 - BUS (16+ SEATS, INC DRIVER) Non-Motorist 23 - ANIMAL WITH RIDER 24 - ANIMAL WITH BUDDY, WAGON, SURREY 25 - BICYCLE/PEDALCYCLIST 26 - PEDESTRIAN/SKATER 27 - OTHER NON-MOTORIST	<input type="checkbox"/> HAS HM PLACARD
--	---	--	---

SPECIAL FUNCTION 01 01 - NONE 02 - TAXI 03 - RENTAL TRUCK (OVER 10K LBS) 04 - BUS - SCHOOL (PUBLIC OR PRIVATE) 05 - BUS - TRANSIT 06 - BUS - CHARTER 07 - BUS - SHUTTLE 08 - BUS - OTHER 09 - AMBULANCE 10 - FIRE 11 - HIGHWAY/MAINTENANCE 12 - MILITARY 13 - POLICE 14 - PUBLIC UTILITY 15 - OTHER GOVERNMENT 16 - CONSTRUCTION EQUIP. 17 - FARM VEHICLE 18 - FARM EQUIPMENT 19 - MOTORHOME 20 - GOLF CART 21 - TRAIN 22 - OTHER (EXPLAIN IN NARRATIVE)	MOST DAMAGED AREA 02 01 - NONE 02 - CENTER FRONT 03 - RIGHT FRONT 04 - RIGHT SIDE 05 - RIGHT REAR 06 - REAR CENTER 07 - LEFT REAR 08 - LEFT SIDE 09 - LEFT FRONT 10 - TOP AND WINDOWS 11 - UNDERCARRIAGE 12 - LIAIS/TRAILER 13 - TOTAL/ALL AREA 14 - OTHER 99 - UNKNOWN	ACTION 3 1 - NON-CONTACT 2 - NON-COLLISION 3 - STRUCK 4 - STRUCK 5 - STRIKING/STRUCK 9 - UNKNOWN
--	--	--

PRE-CRASH ACTIONS 01 01 - STRAIGHT AHEAD 02 - BACKING 03 - CHANGING LANES 04 - OVERTAKING/PASSING 05 - MAKING RIGHT TURN 06 - MAKING LEFT TURN 07 - MAKING U-TURN 08 - ENTERING TRAFFIC LANE 09 - LEAVING TRAFFIC LANE 10 - PARKED 11 - SLOWING OR STOPPED IN TRAFFIC 12 - DRIVERLESS 13 - NEGOTIATING A CURVE 14 - OTHER MOTORIST ACTION Non-Motorist 15 - ENTERING OR CROSSING SPECIFIED LOCATION 16 - WALKING, RUNNING, JOGGING, PLAYING, CYCLING 17 - WORKING 18 - PUSHING VEHICLE 19 - APPROACHING OR LEAVING VEHICLE 20 - STANDING 21 - OTHER NON-MOTORIST ACTION

CONTRIBUTING CIRCUMSTANCES PRIMARY 01 01 - NONE 02 - FAILURE TO YIELD 03 - RAN RED LIGHT 04 - RAN STOP SIGN 05 - EXCEEDED SPEED LIMIT 06 - UNSAFE SPEED 07 - IMPROPER TURN 08 - LEFT OF CENTER 09 - FOLLOWED TOO CLOSELY/ACDA 10 - IMPROPER LANE CHANGE /PASSING/OPP ROAD SECONDARY 01 01 - NONE 02 - FAILURE TO YIELD 03 - RAN RED LIGHT 04 - RAN STOP SIGN 05 - EXCEEDED SPEED LIMIT 06 - UNSAFE SPEED 07 - IMPROPER TURN 08 - LEFT OF CENTER 09 - FOLLOWED TOO CLOSELY/ACDA 10 - IMPROPER LANE CHANGE /PASSING/OPP ROAD 99 - UNKNOWN	NON-MOTORIST 22 - NONE 23 - IMPROPER CROSSING 24 - DARTING 25 - LYING AND/OR ILLEGALLY IN ROADWAY 26 - FAILURE TO YIELD RIGHT OF WAY 27 - NOT VISIBLE (DARK CLOTHING) 28 - INATTENTIVE 29 - FAILURE TO OBEY TRAFFIC SIGNS /SIGNALS/DEVICES 30 - WRONG SIDE OF THE ROAD 31 - OTHER NON-MOTORIST ACTION	VEHICLE DEFECTS 01 01 - TURN SIGNALS 02 - HEAD LAMPS 03 - TAIL LAMPS 04 - BRAKES 05 - STEERING 06 - TIRE BLOWOUT 07 - WEAR OR SLICK TIRES 08 - TRAILER EQUIPMENT DEFECTIVE 09 - MOTOR TROUBLE 10 - DISABLED FROM PRIOR ACCIDENT 11 - OTHER DEFECTS
--	---	---

SEQUENCE OF EVENTS 1 20 2 01 3 01 4 01 5 01 6 01 FIRST HARMFUL EVENT 1 MOST HARMFUL EVENT 1 99 - UNKNOWN	NON-COLLISION EVENTS 01 - OVERTURN/ROLLOVER 02 - FIRE/EXPLOSION 03 - IMMERSION 04 - JACKKNIFE 05 - CARGO/EQUIPMENT LOSS OR SHIFT 06 - EQUIPMENT FAILURE (BLOWN TIRE, BRAKE FAILURE, ETC) 07 - SEPARATION OF UNITS 08 - RAN OFF ROAD RIGHT 09 - RAN OFF ROAD LEFT 10 - CROSS MEDIAN 11 - CROSS CENTER LINE OPPOSITE DIRECTION OF TRAVEL 12 - DOWNHILL RUNAWAY 13 - OTHER NON-COLLISION	COLLISION WITH PERSON, VEHICLE OR OBJECT NOT FIXED 14 - PEDESTRIAN 15 - PEDALCYCLE 16 - RAILWAY VEHICLE (TRAIN, ENGINE) 17 - ANIMAL - FARM 18 - ANIMAL - DEER 19 - ANIMAL - OTHER 20 - MOTOR VEHICLE IN TRANSPORT 21 - PARKED MOTOR VEHICLE 22 - WORK ZONE MAINTENANCE EQUIPMENT 23 - STRUCK BY FALLING, SHIFTING CARGO OR ANYTHING SET IN MOTION BY A MOTOR VEHICLE 24 - OTHER MOVABLE OBJECT 25 - IMPACT ATTENUATION/CRASH CUSHION 26 - BRIDGE OVERHEAD STRUCTURE 27 - BRIDGE PIER OR ABUTMENT 28 - BRIDGE PARAPET 29 - BRIDGE RAIL 30 - GUARDRAIL FACE 31 - GUARDRAIL END 32 - PORTABLE BARRIER 33 - MEDIAN CABLE BARRIER 34 - MEDIAN GUARDRAIL BARRIER 35 - MEDIAN CONCRETE BARRIER 36 - MEDIAN OTHER BARRIER 37 - TRAFFIC SIGN POST 38 - OVERHEAD SIGN POST 39 - LIGHTS/LUMINARIES SUPPORT 40 - UTILITY POLE 41 - OTHER POLE, POST OR SUPPORT 42 - CULVERT 43 - CURB 44 - DITCH 45 - EMBANKMENT 46 - FENCE 47 - MAILBOX 48 - TREE 49 - FIRE HYDRANT 50 - WORK ZONE MAINTENANCE EQUIPMENT 51 - WALL, BUILDING, TUNNEL 52 - OTHER FIXED OBJECT
---	--	--

UNIT SPEED 01	POSTED SPEED 25	TRAFFIC CONTROL 12 01 - NO CONTROL 02 - STOP SIGN 03 - YIELD SIGN 04 - TRAFFIC SIGNAL 05 - TRAFFIC FLASHERS 06 - SCHOOL ZONE 07 - RAILROAD CROSSINGS 08 - RAILROAD FLASHERS 09 - RAILROAD GATES 10 - CONSTRUCTION BARRICADE 11 - PERSON (FLAGGER, OFFICER) 12 - PAVEMENT MARKINGS 13 - CROSSWALK LINES 14 - WALK/DON'T WALK 15 - OTHER 16 - NOT REPORTED	UNIT DIRECTION FROM 8 TO 5 1 - NORTH 2 - SOUTH 3 - EAST 4 - WEST 5 - NORTHEAST 6 - NORTHWEST 7 - SOUTHEAST 8 - SOUTHWEST 9 - UNKNOWN
-------------------------	---------------------------	--	--

OHIO TRAFFIC ACCIDENT - DIAGRAM/NARRATIVE CONTINUATION

OH-2

LOCAL REPORT NUMBER 2014-33059	REPORTING AGENCY MASON POLICE	DATE OF ACCIDENT M 10 13 2014
IN COUNTY OF WARREN	ACCIDENT LOCATION EAST MAIN ST (US42) @ KINGS MILLS RD	

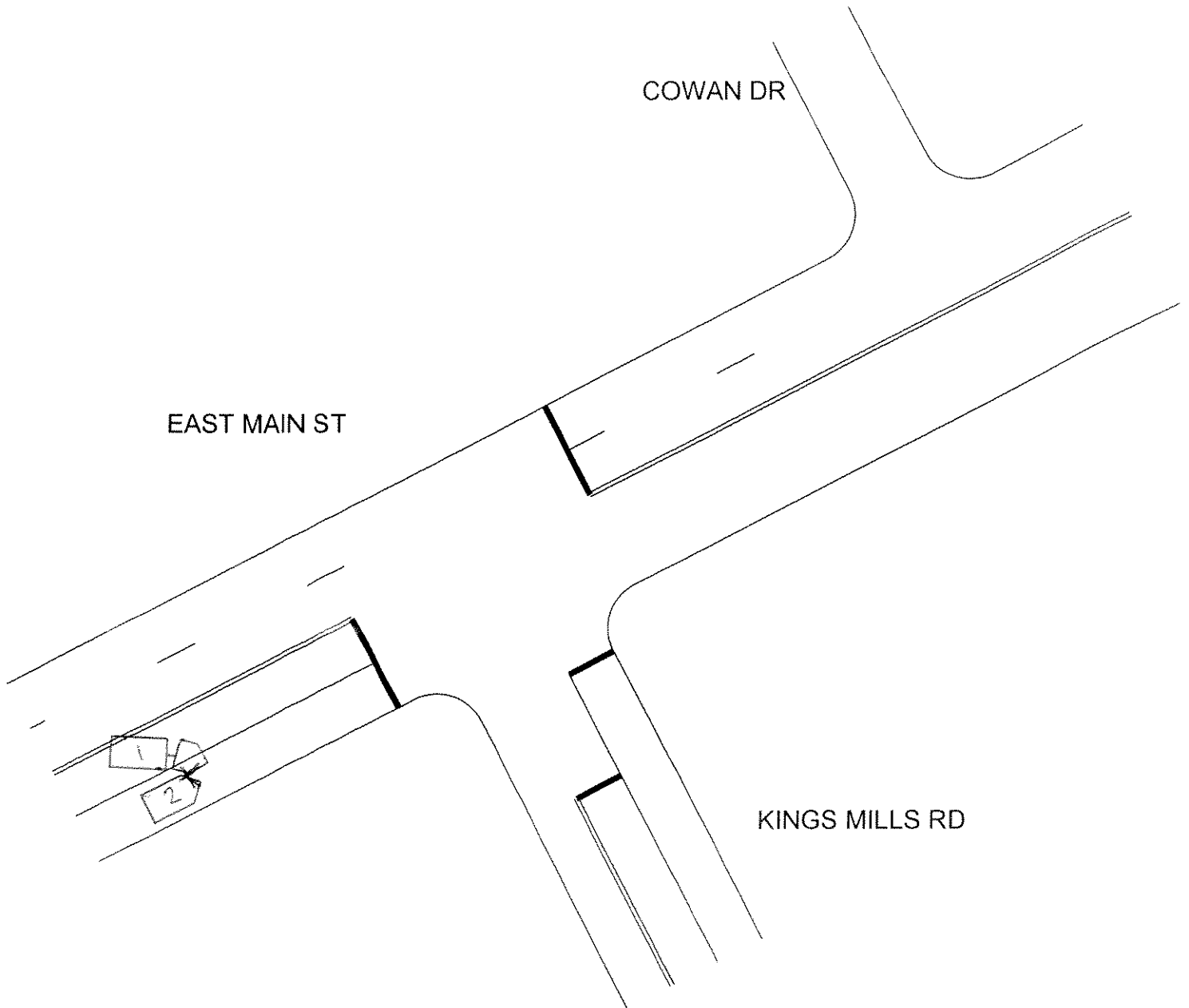

NOT TO SCALE

OFFICER'S SIGNATURE

BADGE NUMBER

1024



LOCAL REPORT NUMBER 2014-33059	REPORTING AGENCY MASON P.D.	DATE OF CRASH M 10 D 13 Y 14
-----------------------------------	---------------------------------------	-------------------------------------

FOR LOCAL USE ONLY - DO NOT SUBMIT TO THE STATE EXCEPT FOR FATAL CRASHES

I, Chris Young PRINTED HEREBY MAKE THIS VOLUNTARY STATEMENT TO

SECHRIST #24 OFFICER'S NAME AT MAIN ST @ KINGS MILLS RD LOCATION

going north on main st. going to make a right turn I was getting in the light I checked my mirrors to time found my truck signaling on. started to turn ^{up} the ~~the~~ ^{was} ~~the~~ blood ~~spot~~ ^{was} ~~spot~~ ^{was} in my blood spot. and I clep his bumper. I was going to my stop.

Q: INJURIES? NO

Q: WEARING SEATBELT? YES

Q: YOUR SPEED? ~~15~~ 15

Q: WERE YOU DISTRACTED? NO

ADDRESS OF WITNESS 2908 Ficus Ct Hamilton OH	PHONE 513 508 7304
SIGNATURE OF WITNESS X <u>Chris Young</u>	OFFICER'S SIGNATURE X <u>[Signature]</u>



2014 - 33059

MASON POLICE

10 13 2014

FOR LOCAL USE ONLY - DO NOT SUBMIT TO THE STATE EXCEPT FOR FATAL CRASHES

I Richard Charles Henry PRINTED HEREBY MAKE THIS VOLUNTARY STATEMENT TO
P.O. SECHRIST OFFICER'S NAME AT Intersection of Kings Mills and Route 42 LOCATION

I was driving down route 42 on my way home, and got into the right turn lane, to get on Kings Mills Road. I had been driving behind the Truck that hit me, but got into the turn lane in front of the Sheldon Cleaners, assuming the truck was going straight (on 42). As I was slowing down to turn, the truck made a right turn from the left lane and hit my car on the left side, knocking the bumper loose and removing my head light.

- Q. WERE YOU, OR ANYONE IN YOUR VEHICLE INJURED? No
- Q. WERE YOU WEARING YOUR SEAT BELT? yes
- Q. WHAT DIRECTION WERE YOU GOING? North on Route 42
- Q. WHAT WAS YOUR SPEED? Stopped
- Q. WERE YOU USING A CELL PHONE AT THE TIME OF THE CRASH? No

ADDRESS OF WITNESS 700 Parkside Lane, Appt. #5, Mason, OH, 45040 PHONE 513 328 9300

SIGNATURE OF WITNESS X Richard Henry OFFICER'S SIGNATURE X [Signature]