



Traffic Crash Report

Local Report Number *	Crash Severity	Hit/Skip
120114-12796P	<input checked="" type="checkbox"/> 1 - Fatal <input type="checkbox"/> 2 - Injury <input type="checkbox"/> 3 - PDO	<input type="checkbox"/> 1 - Solved <input type="checkbox"/> 2 - Unsolved

Photos Taken <input checked="" type="checkbox"/> OH-2 <input type="checkbox"/> OH-1P <input checked="" type="checkbox"/> OH-3 <input type="checkbox"/> Other	<input type="checkbox"/> PDO Under State Reportable Dollar Amount	<input type="checkbox"/> Private Property	Reporting Agency NCIC *	Reporting Agency Name *	Number of Units	Unit in error
			00304	MASON POLICE	02	02 98 - Animal 99 - Unknown

County *	City *	City, Village, Township *	Crash Date *	Time of Crash	Day of Week
83	<input checked="" type="checkbox"/> City <input type="checkbox"/> Village <input type="checkbox"/> Township	MASON	08262014	1425	TUE

Degrees / Minutes / Seconds	Decimal Degrees
Latitude: 39° 21' 11.40" Longitude: 84° 19' 52.03"	Latitude: 39.353165 Longitude: -84.331119

Roadway Division	Divided Lane Direction of Travel	Number of Thru Lanes	Road Types or Milepost #
<input checked="" type="checkbox"/> Undivided	<input type="checkbox"/> N - Northbound E - Eastbound <input type="checkbox"/> S - Southbound W - Westbound	01	AL - Alley CR - Circle HE - Heights MP - Milepost PL - Place ST - Street WA - Way AV - Avenue CT - Court HW - Highway PK - Parkway RD - Road TE - Terrace BL - Boulevard DR - Drive LA - Lane PI - Pike SQ - Square TL - Trail

Location Route Type 1	Location Route Number	Loc. Prefix N,S,E,W	Location Road Name	Location Road Type 2	Route Types 1
			SNIDER	RD	IR - Interstate Route (inc. turnpike) CR - Numbered County Route US - US Route TR - Numbered Township Route SR - State Route

Distance From Reference	Dir From Ref	Reference Route Number	Ref Prefix	Reference Name (Road, Milepost, House #)	Reference Road Type 2
300 <input checked="" type="checkbox"/> Miles <input type="checkbox"/> Feet <input type="checkbox"/> Yards	N N,S E,W			TYLERSVILLE	RD

Reference Point Used	Crash Location	Location of First Harmful Event
<input checked="" type="checkbox"/> 1 - Intersection <input type="checkbox"/> 2 - Mile Post <input type="checkbox"/> 3 - House Number	<input checked="" type="checkbox"/> 01 - Not an intersection <input type="checkbox"/> 02 - Four-way intersection <input type="checkbox"/> 03 - T-Intersection <input type="checkbox"/> 04 - Y-Intersection <input type="checkbox"/> 05 - Traffic Circle/Roundabout <input type="checkbox"/> 06 - Five-point, or more <input type="checkbox"/> 07 - On Ramp <input type="checkbox"/> 08 - Off Ramp <input type="checkbox"/> 09 - Crossover <input type="checkbox"/> 10 - Driveway/Alley Access <input type="checkbox"/> 11 - Railway Grade Crossing <input type="checkbox"/> 12 - Shared-Use Paths or Trails <input type="checkbox"/> 99 - Unknown	<input type="checkbox"/> 1 - On Roadway <input type="checkbox"/> 2 - On Shoulder <input type="checkbox"/> 3 - In Median <input type="checkbox"/> 4 - On Roadside <input type="checkbox"/> 5 - On Gore <input type="checkbox"/> 6 - Outside Trafficway <input type="checkbox"/> 9 - Unknown

Road Contour	Road Conditions	Weather
<input checked="" type="checkbox"/> 1 - Straight Level <input type="checkbox"/> 2 - Straight Grade <input type="checkbox"/> 3 - Curve Level <input type="checkbox"/> 4 - Curve Grade <input type="checkbox"/> 9 - Unknown	<input checked="" type="checkbox"/> 01 - Dry <input type="checkbox"/> 02 - Wet <input type="checkbox"/> 03 - Snow <input type="checkbox"/> 04 - Ice <input type="checkbox"/> 05 - Sand, Mud, Dirt, Oil, Gravel <input type="checkbox"/> 06 - Water (Standing, Moving) <input type="checkbox"/> 07 - Slush <input type="checkbox"/> 08 - Debris* <input type="checkbox"/> 09 - Rut, Holes, Bumps, Uneven Pavement* <input type="checkbox"/> 10 - Other <input type="checkbox"/> 99 - Unknown	<input checked="" type="checkbox"/> 1 - Clear <input type="checkbox"/> 2 - Cloudy <input type="checkbox"/> 3 - Fog, Smog, Smoke <input type="checkbox"/> 4 - Rain <input type="checkbox"/> 5 - Sleet, Hail <input type="checkbox"/> 6 - Snow <input type="checkbox"/> 7 - Severe Crosswinds <input type="checkbox"/> 8 - Blowing Sand, Soil, Dirt, Snow <input type="checkbox"/> 9 - Other/Unknown

Manner of Crash Collision/Impact	Weather
<input checked="" type="checkbox"/> 1 - Not Collision Between Two Motor Vehicles In Transport <input type="checkbox"/> 2 - Rear-End <input type="checkbox"/> 3 - Head-On <input type="checkbox"/> 4 - Rear-to-Rear <input type="checkbox"/> 5 - Backing <input type="checkbox"/> 6 - Angle <input type="checkbox"/> 7 - Sideswipe, Same Direction <input type="checkbox"/> 8 - Sideswipe, Opposite Direction <input type="checkbox"/> 9 - Unknown	<input checked="" type="checkbox"/> 1 - Clear <input type="checkbox"/> 2 - Cloudy <input type="checkbox"/> 3 - Fog, Smog, Smoke <input type="checkbox"/> 4 - Rain <input type="checkbox"/> 5 - Sleet, Hail <input type="checkbox"/> 6 - Snow <input type="checkbox"/> 7 - Severe Crosswinds <input type="checkbox"/> 8 - Blowing Sand, Soil, Dirt, Snow <input type="checkbox"/> 9 - Other/Unknown

Road Surface	Light Conditions	School Bus Related
<input checked="" type="checkbox"/> 1 - Concrete <input type="checkbox"/> 2 - Blacktop, Bituminous, Asphalt <input type="checkbox"/> 3 - Brick/Block <input type="checkbox"/> 4 - Slag, Gravel, Stone <input type="checkbox"/> 5 - Dirt <input type="checkbox"/> 6 - Other	<input checked="" type="checkbox"/> 1 - Daylight <input type="checkbox"/> 2 - Dawn <input type="checkbox"/> 3 - Dusk <input type="checkbox"/> 4 - Dark - Lighted Roadway <input type="checkbox"/> 5 - Dark - Roadway Not Lighted <input type="checkbox"/> 6 - Dark - Unknown Roadway Lighting <input type="checkbox"/> 7 - Glare* <input type="checkbox"/> 8 - Other <input type="checkbox"/> 9 - Unknown	<input type="checkbox"/> School Bus Related <input type="checkbox"/> Yes, School Bus Directly Involved <input type="checkbox"/> Yes, School Bus Indirectly Involved

Work Zone Related	Location of Crash in Work Zone
<input type="checkbox"/> Workers Present <input type="checkbox"/> Law Enforcement Present (Officer/Vehicle) <input type="checkbox"/> Law Enforcement Present (Vehicle Only)	<input type="checkbox"/> 1 - Before the First Work Zone Warning Sign <input type="checkbox"/> 2 - Advance Warning Area <input type="checkbox"/> 3 - Transition Area <input type="checkbox"/> 4 - Intermittent or Moving Work <input type="checkbox"/> 5 - Other <input type="checkbox"/> 1 - Activity Area <input type="checkbox"/> 5 - Termination Area

Narrative

UNIT #1 WAS NORTHBOUND ON SNIDER RD. UNIT #2 WAS SOUTHBOUND ON SNIDER ROAD TURNING LEFT INTO A PRIVATE DRIVE. UNIT #2 FAILED TO YIELD AND WAS STRUCK BY #1.

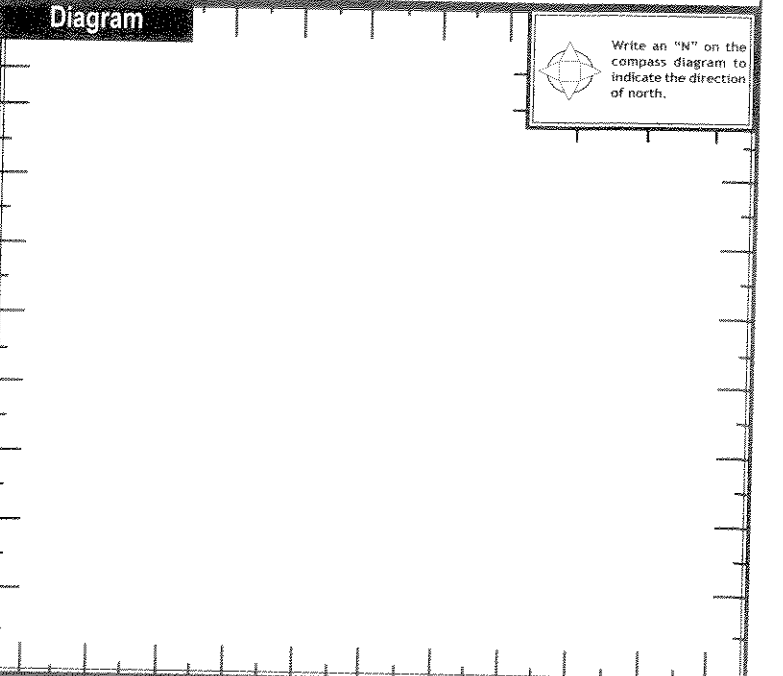

Report Taken By	Supplement (Correction or Addition to an Existing Report Sent to ODP)					
<input checked="" type="checkbox"/> Police Agency <input type="checkbox"/> Motorist	<input type="checkbox"/>					
Date Crash Reported	Time Crash Reported	Dispatch Time	Arrival Time	Time Cleared	Other Investigation Time	Total Minutes
08262014	1429	1429	1435	1645	30	100
Officer's Name *	Officer's Badge Number	Checked By				
BRYANT	55	55				



MOTORIST / NON-MOTORIST / OCCUPANT

LOCAL REPORT NUMBER

201/4-127960

UNIT NUMBER 01	NAME: LAST, FIRST, MIDDLE PIDOUBETSKYY, CATHY	DATE OF BIRTH 08211963	AGE 51	GENDER F F - FEMALE M - MALE							
ADDRESS, CITY, STATE, ZIP 50 APPLEWOOD DR FAIRFIELD OHIO 45014			CONTACT PHONE- INCLUDE AREA CODE 513 417 5560								
INJURIES 0	INJURED TAKEN BY 0	EMS AGENCY	MEDICAL FACILITY INJURED TAKEN TO	SAFETY EQUIPMENT USED 04	DOT COMPLIANT MOTORCYCLE HELMET <input type="checkbox"/>	SEATING POSITION 01	AIR BAG USAGE 0	EJECTION 0	TRAPPED 1		
OL STATE OH	OPERATOR LICENSE NUMBER RF520748	OL CLASS 4	No VALID OL <input type="checkbox"/>	M/C END. <input type="checkbox"/>	CONDITION 0	ALCOHOL/DRUG SUSPECTED 0	ALCOHOL TEST STATUS 0	ALCOHOL TEST TYPE 0	ALCOHOL TEST VALUE 0.000	DRUG TEST STATUS 0	DRUG TEST TYPE 0
OFFENSE CHARGED (<input type="checkbox"/> LOCAL CODE)		OFFENSE DESCRIPTION			CITATION NUMBER		HANDS-FREE DEVICE USED <input type="checkbox"/>		DRIVER DISTRACTED BY <input type="checkbox"/>		

UNIT NUMBER 02	NAME: LAST, FIRST, MIDDLE REBELLA, DANIEL J.	DATE OF BIRTH 04281967	AGE 47	GENDER M F - FEMALE M - MALE							
ADDRESS, CITY, STATE, ZIP 6606 BERKLEY CT MASON OHIO 45040			CONTACT PHONE- INCLUDE AREA CODE 847 858 5000								
INJURIES 2	INJURED TAKEN BY 0	EMS AGENCY	MEDICAL FACILITY INJURED TAKEN TO	SAFETY EQUIPMENT USED 04	DOT COMPLIANT MOTORCYCLE HELMET <input type="checkbox"/>	SEATING POSITION 01	AIR BAG USAGE 0	EJECTION 0	TRAPPED 0		
OL STATE OH	OPERATOR LICENSE NUMBER QF072675	OL CLASS 4	No VALID OL <input type="checkbox"/>	M/C END. <input type="checkbox"/>	CONDITION 0	ALCOHOL/DRUG SUSPECTED 0	ALCOHOL TEST STATUS 0	ALCOHOL TEST TYPE 0	ALCOHOL TEST VALUE 0.000	DRUG TEST STATUS 0	DRUG TEST TYPE 0
OFFENSE CHARGED (<input checked="" type="checkbox"/> LOCAL CODE) 331.17		OFFENSE DESCRIPTION FAILED TO YIELD			CITATION NUMBER 76821		HANDS-FREE DEVICE USED <input type="checkbox"/>		DRIVER DISTRACTED BY <input type="checkbox"/>		

INJURIES 1 - NO INJURY / NONE REPORTED 2 - POSSIBLE 3 - NON-INCAPACITATING 4 - INCAPACITATING 5 - FATAL	INJURED TAKEN BY 1 - NOT TRANSPORTED / TREATED AT SCENE 2 - EMS 3 - POLICE 4 - OTHER 9 - UNKNOWN	SAFETY EQUIPMENT USED MOTORIST 01 - NONE USED - VEHICLE OCCUPANT 02 - SHOULDER BELT ONLY USED 03 - LAP BELT ONLY USED 04 - SHOULDER AND LAP BELT USED NON-MOTORIST 05 - CHILD RESTRAINT SYSTEM-FORWARD FACING 06 - CHILD RESTRAINT SYSTEM-REAR FACING 07 - BOOSTER SEAT 08 - HELMET USED 99 - UNKNOWN SAFETY EQUIPMENT	SEATING POSITION 01 - FRONT - LEFT SIDE (Motorcycle Driver) 02 - FRONT - MIDDLE 03 - FRONT - RIGHT SIDE 04 - SECOND - LEFT SIDE (Motorcycle Passenger) 05 - SECOND - MIDDLE 06 - SECOND - RIGHT SIDE 07 - THIRD - LEFT SIDE (Motorcycle Side Car) 08 - THIRD - MIDDLE 09 - THIRD - RIGHT SIDE 10 - SLEEPER SECTION OF CAB (TRUCK) 11 - PASSENGER IN OTHER ENCLOSED CABO AREA (Non-Trailing Unit Only as a Bus, Pick-up with Cab)	AIR BAG USAGE 09 - NONE USED 10 - HELMET USED 11 - PROTECTIVE PADS USED (Elbows, Knees, Etc) 12 - REFLECTIVE CLOTHING 13 - LIGHTS 14 - OTHER
EJECTION 1 - NOT EJECTED 2 - TOTALLY EJECTED 3 - PARTIALLY EJECTED 4 - NOT APPLICABLE	TRAPPED 1 - NOT TRAPPED 2 - EXTRICATED BY MECHANICAL MEANS 3 - EXTRICATED BY NON-MECHANICAL MEANS	OPERATOR LICENSE CLASS 1 - CLASS A 2 - CLASS B 3 - CLASS C 4 - REGULAR CLASS (Only in "DT") 5 - MC/Moped ONLY	CONDITION 1 - APPARENTLY NORMAL 2 - PHYSICAL IMPAIRMENT 3 - EMOTIONAL (DEPRESSED, ANGRY, DISTURBED) 4 - ILLNESS 5 - FELL ASLEEP, FAINTED, FATIGUED 6 - UNDER THE INFLUENCE OF MEDICATIONS, DRUGS, ALCOHOL 7 - OTHER	ALCOHOL/DRUG SUSPECTED 1 - NONE 2 - YES - ALCOHOL SUSPECTED 3 - YES - HBD NOT SAMPLED 4 - YES - DRUGS SUSPECTED 5 - YES - ALCOHOL AND DRUGS SUSPECTED
ALCOHOL TEST STATUS 1 - NONE GIVEN 2 - TEST REFUSED 3 - TEST GIVEN, CONTAMINATED SAMPLE/UNUSABLE 4 - TEST GIVEN, RESULTS KNOWN 5 - TEST GIVEN, RESULTS UNKNOWN	ALCOHOL TEST TYPE 1 - NONE 2 - BLOOD 3 - URINE 4 - BREATH 5 - OTHER	DRUG TEST STATUS 1 - NONE GIVEN 2 - TEST REFUSED 3 - TEST GIVEN, CONTAMINATED SAMPLE/UNUSABLE 4 - TEST GIVEN, RESULTS KNOWN 5 - TEST GIVEN, RESULTS UNKNOWN	DRUG TEST TYPE 1 - NONE 2 - BLOOD 3 - URINE 4 - OTHER	DRIVER DISTRACTED BY 1 - NO DISTRACTION REPORTED 2 - PHONE 3 - TEXTING/E-MAILING 4 - ELECTRONIC COMMUNICATION DEVICE 5 - OTHER ELECTRONIC DEVICE (Navigation Device, Radio, DVD) 6 - OTHER INSIDE THE VEHICLE 7 - EXTERNAL DISTRACTION

UNIT NUMBER	NAME: LAST, FIRST, MIDDLE	DATE OF BIRTH	AGE	GENDER F - FEMALE M - MALE					
ADDRESS, CITY, STATE, ZIP			CONTACT PHONE- INCLUDE AREA CODE						
INJURIES	INJURED TAKEN BY	EMS AGENCY	MEDICAL FACILITY INJURED TAKEN TO	SAFETY EQUIPMENT USED	DOT COMPLIANT MOTORCYCLE HELMET <input type="checkbox"/>	SEATING POSITION	AIR BAG USAGE	EJECTION	TRAPPED
UNIT NUMBER	NAME: LAST, FIRST, MIDDLE	DATE OF BIRTH	AGE	GENDER F - FEMALE M - MALE					
ADDRESS, CITY, STATE, ZIP			CONTACT PHONE- INCLUDE AREA CODE						
INJURIES	INJURED TAKEN BY	EMS AGENCY	MEDICAL FACILITY INJURED TAKEN TO	SAFETY EQUIPMENT USED	DOT COMPLIANT MOTORCYCLE HELMET <input type="checkbox"/>	SEATING POSITION	AIR BAG USAGE	EJECTION	TRAPPED

Unit

Local Report Number
26141-12191610

Unit Number: **011** Owner Name: Last, First, Middle: Same As Driver Owner Phone Number - inc. area code: Same As Driver Damage Scale: **3** Damaged Area:

Owner Address: City, State, Zip: Same As Driver

LP State: **OH** License Plate Number: **EWV 3357** Vehicle Identification Number: **11FAFP34N37W27761P** # Occupants: **1**

Vehicle Year: **2007** Vehicle Make: **FORD** Vehicle Model: **FOCUS** Vehicle Color: **WHITE**

Proof of Insurance Shown: Insurance Company: **STATE FARM** Policy Number: **820 383 005356** Towed By: _____

Carrier Name, Address, City, State, Zip: _____ Carrier Phone- include area code: _____

US DOT: _____ Vehicle Weight GVWR/GCWR: **1** (1 - Less Than or Equal to 10k Lbs., 2 - 10,001 to 26,000 Lbs., 3 - More Than 26,000 Lbs.) Cargo Body Type: **01** (01 - No Cargo Body Type/Not Applicable, 02 - Bus/Van (9-15 Seats, Inc Driver), 03 - Bus (16+ Seats, Inc Driver), 04 - Vehicle Towing Another Vehicle, 05 - Logging, 06 - Intermodal Container Chassis, 07 - Cargo Van/Enclosed Box, 08 - Grain, Chips, Gravel, 09 - Pole, 10 - Cargo Tank, 11 - Flat Bed, 12 - Dump, 13 - Concrete Mixer, 14 - Auto Transporter, 15 - Garbage/Refuse, 99 - Other/Unknown) Trafficway Description: **1** (1 - Two-Way, Not Divided, 2 - Two-Way, Not Divided, Continuous Left Turn Lane, 3 - Two-Way, Divided, Unprotected/Shared or Grass (4 Ft.) Median, 4 - Two-Way, Divided, Positive Median Barrier, 5 - One-Way Trafficway) Hit / Skip Unit

Non-Motorist Location Prior to Impact: **01** (01 - Intersection - Marked Crosswalk, 02 - Intersection - No Crosswalk, 03 - Intersection - Other, 04 - Midblock - Marked Crosswalk, 05 - Travel Lane - Other Location, 06 - Bicycle Lane, 07 - Shoulder/Roadside, 08 - Sidewalk, 09 - Median/Crossing Island, 10 - Driveway Access, 11 - Shared-Use Path or Trail, 12 - Non-Trafficway Area, 99 - Other/Unknown) Type of Use: **1** (1 - Personal, 2 - Commercial, 3 - Government) In Emergency Response Unit Type: **02** (01 - Sub-Compact, 02 - Compact, 03 - Mid Size, 04 - Full Size, 05 - Minivan, 06 - Sport Utility Vehicle, 07 - Pickup, 08 - Van, 09 - Motorcycle, 10 - Motorized Bicycle, 11 - Snowmobile/ATV, 12 - Other Passenger Vehicle, 13 - Single Unit Truck or Van Axle, 6 tires, 14 - Single Unit Truck; 3+ axles, 15 - Single Unit Truck / Trailer, 16 - Truck/Tractor (Bobtail), 17 - Tractor/Semi-Trailer, 18 - Tractor/Double, 19 - Tractor/Triples, 20 - Other Med/Heavy Vehicle, 21 - Bus/Van (9-15 seats, inc Driver), 22 - Bus (16+ Seats, inc Driver) Non-Motorist: 23 - Animal with Rider, 24 - Animal with Buggy, Wagon, Surrey, 25 - Bicycle/Pedacyclist, 26 - Pedestrian/Skater, 27 - Other Non-Motorist) Has HM Placard

Special Function: **01** (01 - None, 02 - Taxi, 03 - Rental Truck (Over 10k Lbs), 04 - Bus - School (Public or Private), 05 - Bus - Transit, 06 - Bus - Charter, 07 - Bus - Shuttle, 08 - Bus - Other, 09 - Ambulance, 10 - Fire, 11 - Highway/Maintenance, 12 - Military, 13 - Police, 14 - Public Utility, 15 - Other Government, 16 - Construction Equip., 17 - Farm Vehicle, 18 - Farm Equipment, 19 - Motorhome, 20 - Golf Cart, 21 - Train, 22 - Other (Explain in Narrative)) Most Damaged Area: **02** (01 - None, 02 - Center Front, 03 - Right Front, 04 - Right Side, 05 - Right Rear, 06 - Rear Center, 07 - Left Rear, 08 - Left Side, 09 - Left Front, 10 - Top and Windows, 11 - Undercarriage, 12 - Load/Trailer, 13 - Total(All Areas), 14 - Other, 99 - Unknown) Action: **3** (1 - Non-Contact, 2 - Non-Collision, 3 - Striking, 4 - Struck, 5 - Striking/Struck, 9 - Unknown)

Pre-Crash Actions: **01** (01 - Straight Ahead, 02 - Backing, 03 - Changing Lanes, 04 - Overtaking/Passing, 05 - Making Right Turn, 06 - Making Left Turn, 07 - Making U-Turn, 08 - Entering Traffic Lane, 09 - Leaving Traffic Lane, 10 - Parked, 11 - Slowing or Stopped in Traffic, 12 - Driverless, 13 - Negotiating a Curve, 14 - Other Motorist Action, 15 - Entering or Crossing Specified Location, 16 - Walking, Running, Juggling, Playing, Cycling, 17 - Working, 18 - Pushing Vehicle, 19 - Approaching or Leaving Vehicle, 20 - Standing, 21 - Other Non-Motorist Action)

Contributing Circumstances: Primary: **01** (01 - None, 02 - Failure to Yield, 03 - Ran Red Light, 04 - Ran Stop Sign, 05 - Exceeded Speed Limit, 06 - Unsafe Speed, 07 - Improper Turn, 08 - Left of Center, 09 - Followed Too Closely/ACDA, 10 - Improper Lane Change /Passing/Off Road, 11 - Improper Backing, 12 - Improper Start From Parked Position, 13 - Stopped or Parked Illegally, 14 - Operating Vehicle in Negligent Manner, 15 - Swerving to Avoid (Due to External Conditions), 16 - Wrong Side/Wrong Way, 17 - Failure to Control, 18 - Vision Obstruction, 19 - Operating Defective Equipment, 20 - Load Shifting/Falling/Spilling, 21 - Other Improper Action) Non-Motorist: 22 - None, 23 - Improper Crossing, 24 - Darting, 25 - Lying and/or Illegally in Roadway, 26 - Failure to Yield Right of Way, 27 - Not Visible (Dark Clothing), 28 - Inattentive, 29 - Failure to Obey Traffic Signs /Signals/Officer, 30 - Wrong Side of the Road, 31 - Other Non-Motorist Action) Vehicle Defects: **01** (01 - Turn Signals, 02 - Head Lamps, 03 - Tail Lamps, 04 - Brakes, 05 - Steering, 06 - Tire Blowout, 07 - Worn or Slick Tires, 08 - Trailer Equipment Defective, 09 - Motor Trouble, 10 - Disabled From Prior Accident, 11 - Other Defects)

Sequence of Events: 1 **01** 2 **01** 3 **01** 4 **01** 5 **01** 6 **01** (01 - First Harmful Event, 01 - Most Harmful Event, 99 - Unknown) Non-Collision Events: 01 - Oversure/rollover, 02 - Fire/Explosion, 03 - Immersion, 04 - Jackknife, 05 - Cargo/Equipment Loss or Shift, 06 - Equipment Failure (Blown Tire, Brake Failure, etc), 07 - Separation of Units, 08 - Ran Off Road Right, 09 - Ran Off Road Left, 10 - Cross Median, 11 - Cross Center Line Opposite Direction of Travel, 12 - Downhill Runaway, 13 - Other Non-Collision

Collision with Person, Vehicle or Object Not Fixed: 14 - Pedestrian, 15 - Pedacycle, 16 - Railway Vehicle (Train, Engine), 17 - Animal - Farm, 18 - Animal - Deer, 19 - Animal - Other, 20 - Motor Vehicle in Transport, 21 - Parked Motor Vehicle, 22 - Work Zone Maintenance Equipment, 23 - Struck by Falling, Shifting Cargo or Anything Set in Motion by a Motor Vehicle, 24 - Other Movable Object, 25 - Impact Attenuator/Crash Cushion, 26 - Bridge Overhead Structure, 27 - Bridge Pier or Abutment, 28 - Bridge Parapet, 29 - Bridge Rail, 30 - Guardrail Face, 31 - Guardrail End, 32 - Portable Barrier, 33 - Median Cable Barrier, 34 - Median Guardrail Barrier, 35 - Median Concrete Barrier, 36 - Median Other Barrier, 37 - Traffic Sign Post, 38 - Overhead Sign Post, 39 - Light/Luminaries Support, 40 - Utility Pole, 41 - Other Post, Pole or Support, 42 - Culvert, 43 - Curb, 44 - Ditch, 45 - Embankment, 46 - Fence, 47 - Saalbox, 48 - Tree, 49 - Fire Hydrant, 50 - Work Zone Maintenance Equipment, 51 - Wall, Building, Tunnel, 52 - Other Fixed Object

Unit Speed: **20** (Stated/Estimated) Posted Speed: **35** Traffic Control: **02** (01 - No Controls, 02 - Stop Sign, 03 - Yield Sign, 04 - Traffic Signal, 05 - Traffic Flashers, 06 - School Zone, 07 - Railroad Crossbucks, 08 - Railroad Fishers, 09 - Railroad Gates, 10 - Construction Barricade, 11 - Person (Flagger, Officer), 12 - Pavement Markings, 13 - Crosswalk Lines, 14 - Walk/Don't Walk, 15 - Other, 16 - Not Reported) Unit Direction: From **2** To **1** (1 - North, 2 - South, 3 - East, 4 - West, 5 - Northeast, 6 - Northwest, 7 - Southeast, 8 - Southwest, 9 - Unknown)



Unit

Local Report Number
120114-127960

Unit Number 02	Owner Name: Last, First, Middle <input checked="" type="checkbox"/> Same As Driver	Owner Phone Number - inc. area code <input checked="" type="checkbox"/> Same As Driver	Damage Scale 4	Damaged Area
--------------------------	---	---	--------------------------	------------------

Owner Address: City, State, Zip Same As Driver

LP State OH	License Plate Number 6026PT2	Vehicle Identification Number W00NG71X97A065838	# Occupants 01
-----------------------	--	---	--------------------------

Vehicle Year 2007	Vehicle Make MARCOES BRZ	Vehicle Model C550	Vehicle Color BLACK
-----------------------------	------------------------------------	------------------------------	-------------------------------

Proof of Insurance Shown <input checked="" type="checkbox"/>	Insurance Company PROGRESSIVE	Police Number 38569201	Towed By SORAS
---	---	----------------------------------	--------------------------

Carrier Name, Address, City, State, Zip
Carrier Phone- include area code

US DOT 1	Vehicle Weight GVWR/GCWR 1 1 - Less Than or Equal to 10k Lbs. 2 - 10,001 to 26,000 Lbs. 3 - More Than 26,000 Lbs.	Cargo Body Type 01 01 - No Cargo Body Type/Not Applicable 02 - Bus/Van (9-15 Seats, Inc Driver) 03 - Bus (16 - Seats, Inc Driver) 04 - Vehicle Towing Another Vehicle 05 - Logging 06 - Intermodal Container Chassis 07 - Cargo Van/Enclosed Box 08 - Grain, Chipp, Gravel 09 - Pole 10 - Cargo Tank 11 - Flat Bed 12 - Dump 13 - Concrete Mixer 14 - Auto Transporter 15 - Garbage/Refuse 99 - Other/Unknown	Trafficway Description 1 1 - Two-Way, Not Divided 2 - Two-Way, Not Divided, Continuous Left Turn Lane 3 - Two-Way, Divided, Unprotected (Raised or Grooved) Median 4 - Two-Way, Divided, Positive Median Banner 5 - One-Way Trafficway
--------------------	--	---	---

Non-Motorist Location Prior to Impact 01 01 - Intersection - Marked Crosswalk 02 - Intersection - No Crosswalk 03 - Intersection - Other 04 - Midblock - Marked Crosswalk 05 - Travel Lane - Other Location 06 - Bicycle Lane 07 - Shoulder/Roadside 08 - Sidewalk 09 - Median/Crossing Island 10 - Driveway Access 11 - Shared-Use Path or Trail 12 - Non-Trafficway Area 99 - Other/Unknown	Type of Use 1 1 - Personal 2 - Commercial 3 - Government <input type="checkbox"/> In Emergency Response	Unit Type 03 99 - Unknown or Hit / Skip Passenger Vehicles (less than 9 passengers) 01 - Sub-Compact 02 - Compact 03 - Mid Size 04 - Full Size 05 - Minivan 06 - Sport Utility Vehicle 07 - Pickup 08 - Van 09 - Motorcycle 10 - Motorized Bicycle 11 - Snowmobile/ATV 12 - Other Passenger Vehicle Med/Heavy Trucks or Combo Units > 10k lbs 13 - Single Unit Truck or Van Axle, 6 tires 14 - Single Unit Truck; 3+ axles 15 - Single Unit Truck / Trailer 16 - Truck/Tractor (Bobtail) 17 - Tractor/Semi-Trailer 18 - Tractor/Double 19 - Tractor/Triples 20 - Other Med/Heavy Vehicle Bus/Van/Limo (9 or More Including Driver) 21 - Bus/Van (9-15 Seats, Inc Driver) 22 - Bus (16+ Seats, Inc Driver) Non-Motorist 23 - Animal with Rider 24 - Animal with Buggy, Wagon, Surrey 25 - Bicycle/Pedacyclist 26 - Pedestrian/Skater 27 - Other Non-Motorist	<input type="checkbox"/> Has HM Placard
--	---	---	---

Special Function 01 01 - None 02 - Taxi 03 - Rental Truck (Over 10k lbs) 04 - Bus - School (Public or Private) 05 - Bus - Transit 06 - Bus - Charter 07 - Bus - Shuttle 08 - Bus - Other 09 - Ambulance 10 - Fire 11 - Highway/Maintenance 12 - Military 13 - Police 14 - Public Utility 15 - Other Government 16 - Construction Equip. 17 - Farm Vehicle 18 - Farm Equipment 19 - Motorhome 20 - Golf Cart 21 - Train 22 - Other (Explain in Narrative)	Most Damaged Area 05 01 - None 02 - Center Front 03 - Right Front 04 - Right Side 05 - Right Rear 06 - Rear Center 07 - Left Rear 08 - Left Side 09 - Left Front 10 - Top and Windows 11 - Undercarriage 12 - Load/Trailer 13 - Total(Air Area) 14 - Other	Action 4 1 - Non-Contact 2 - Non-Collision 3 - Striking 4 - Struck 5 - Striking/Struck 9 - Unknown
--	--	--

Pre-Crash Actions 06 99 - Unknown Motorist 01 - Straight Ahead 02 - Backing 03 - Changing Lanes 04 - Overtaking/Passing 05 - Making Right Turn 06 - Making Left Turn 07 - Making U-Turn 08 - Entering Traffic Lane 09 - Leaving Traffic Lane 10 - Parked 11 - Slowing or Stopped in Traffic 12 - Driverless 13 - Negotiating a Curve 14 - Other Motorist Action Non-Motorist 15 - Entering or Crossing Specified Location 16 - Walking, Running, Jogging, Playing, Cycling 17 - Working 18 - Pushing Vehicle 19 - Approaching or Leaving Vehicle 20 - Standing 21 - Other Non-Motorist Action

Contributing Circumstances Primary 02 01 - None 02 - Failure to Yield 03 - Ran Red Light 04 - Ran Stop Sign 05 - Exceeded Speed Limit 06 - Unsafe Speed 07 - Improper Turn 08 - Left of Center 09 - Followed Too Closely/ACDA 10 - Improper Lane Change /Passing/Off Road Secondary 01 99 - Unknown Motorist 11 - Improper Backing 12 - Improper Start From Parked Position 13 - Stopped or Parked Illegally 14 - Operating Vehicle in Negligent Manner 15 - Swerving to Avoid (Due to External Conditions) 16 - Wrong Side/Wrong Way 17 - Failure to Control 18 - Vision Obstruction 19 - Operating Defective Equipment 20 - Load Shifting/falling/spilling 21 - Other Improper Action Non-Motorist 22 - None 23 - Improper Crossing 24 - Darting 25 - Lying and/or Illegally in Roadway 26 - Failure to Yield Right of Way 27 - Not Visible (Dark Clothing) 28 - Inattentive 29 - Failure to Obey Traffic Signs /Signals/Officer 30 - Wrong Side of the Road 31 - Other Non-Motorist Action Vehicle Defects 01 01 - Turn Signals 02 - Head Lamps 03 - Tail Lamps 04 - Brakes 05 - Steering 06 - Tire Blowout 07 - Worn or Slick Tires 08 - Trailer Equipment Defective 09 - Motor Trouble 10 - Disabled From Prior Accident 11 - Other Defects
--

Sequence of Events 1 20 2 01 3 01 4 01 5 01 6 01 First Harmful Event 1 Most Harmful Event 1 99 - Unknown Non-Collision Events 01 - Overturn/Rollover 02 - Fire/Explosion 03 - Immersion 04 - Jackknife 05 - Cargo/Equipment, Loss or Shift 06 - Equipment Failure (Blown Tire, Brake Failure, etc) 07 - Separation of Units 08 - Ran Off Road Right 09 - Ran Off Road Left 10 - Cross Median 11 - Cross Center Line Opposite Direction of Travel 12 - Downhill Runaway 13 - Other Non-Collision
--

Collision with Person, Vehicle or Object Not Fixed 14 - Pedestrian 15 - Pedalcycle 16 - Railway Vehicle (Train, Engine) 17 - Animal - Farm 18 - Animal - Deer 19 - Animal - Other 20 - Molar Vehicle in Transport 21 - Parked Motor Vehicle 22 - Work Zone Maintenance Equipment 23 - Struck by Falling, Shifting Cargo or Anything Set in Motion by a Motor Vehicle 24 - Other Movable Object Collision With Fixed Object 25 - Impact Attenuator/Crash Cushion 26 - Bridge Overhead Structure 27 - Bridge Pier or Abutment 28 - Bridge Parapet 29 - Bridge Rail 30 - Guardrail Face 31 - Guardrail End 32 - Portable Barrier 33 - Median Cable Barrier 34 - Median Guardrail Barrier 35 - Median Concrete Barrier 36 - Median Other Barrier 37 - Traffic Sign Post 38 - Overhead Sign Post 39 - Light/Luminaries Support 40 - Utility Pole 41 - Other Post, Pole or Support 42 - Culvert 43 - Curb 44 - Ditch 45 - Embankment 46 - Fence 47 - Mailbox 48 - Tree 49 - Fire Hydrant 50 - Work Zone Maintenance Equipment 51 - Wall, Building, Tunnel 52 - Other Fixed Object

Unit Speed 15 <input checked="" type="checkbox"/> Stated <input type="checkbox"/> Estimated	Posted Speed 35	Traffic Control 12 01 - No Controls 02 - Stop Sign 03 - Yield Sign 04 - Traffic Signs 05 - Traffic Flashers 06 - School Zone 07 - Railroad Crossbucks 08 - Railroad Flashers 09 - Railroad Gates 10 - Construction Barricade 11 - Person (Flagger, Officer) 12 - Pavement Markings 13 - Crosswalk Lines 14 - Walk/Don't Walk 15 - Other 16 - Not Reported	Unit Direction From 1 To 3 1 - North 2 - South 3 - East 4 - West 5 - Northeast 6 - Northwest 7 - Southeast 8 - Southwest 9 - Unknown
---	---------------------------	---	--

OHIO TRAFFIC ACCIDENT - DIAGRAM/NARRATIVE CONTINUATION

OH-2

LOCAL REPORT NUMBER <i>14-27960</i>	REPORTING AGENCY MASON POLICE	DATE OF ACCIDENT M 08 D 26 Y 14
IN COUNTY OF WARREN	ACCIDENT LOCATION SNIDER RD	

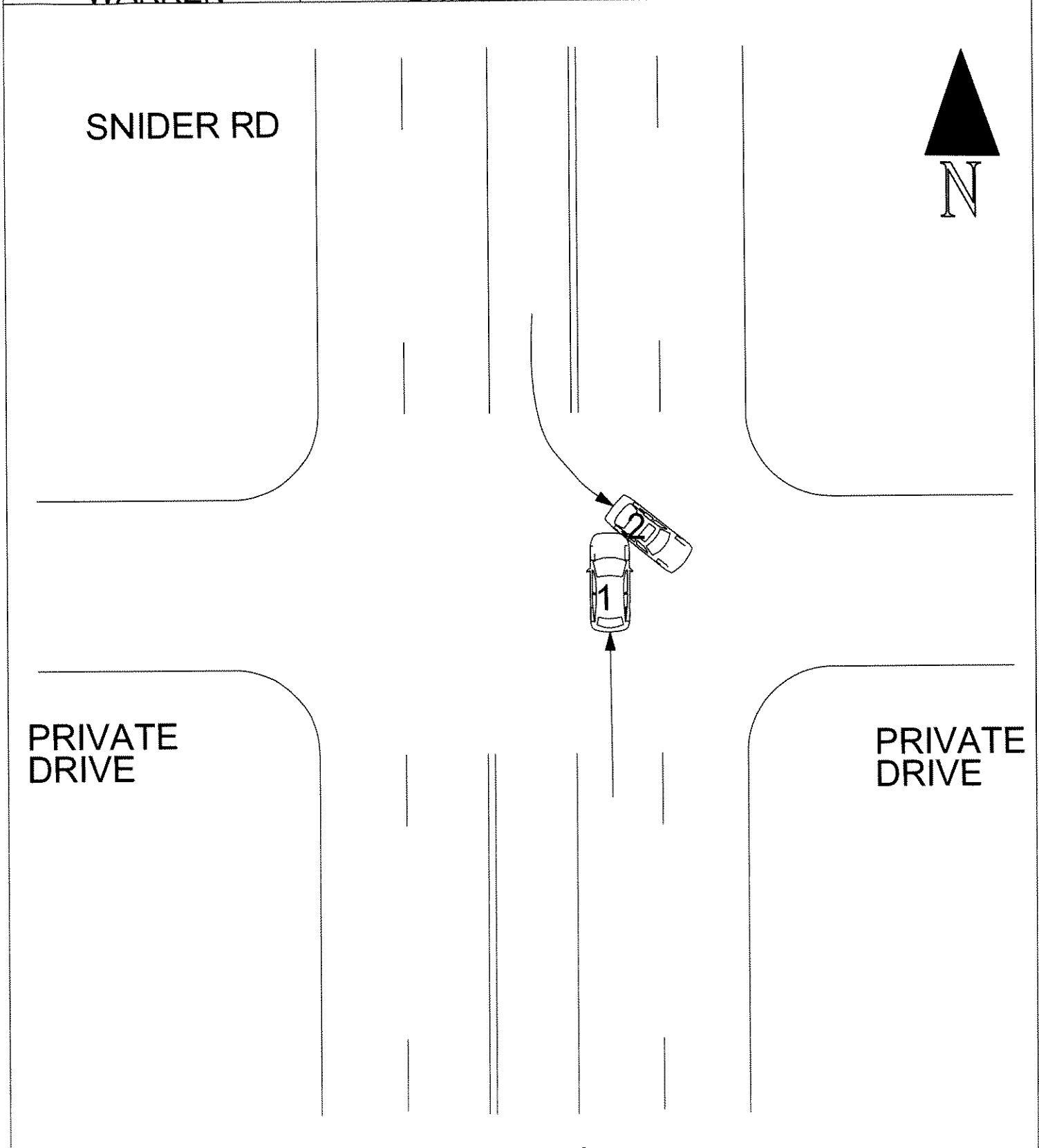

NOT TO SCALE

OFFICER'S SIGNATURE <i>[Signature]</i>	BADGE NUMBER 55
---	---------------------------



LOCAL REPORT NUMBER 14-27960	REPORTING AGENCY MASON POLICE	DATE OF CRASH M 08 D 26 Y 14
---------------------------------	----------------------------------	---------------------------------

FOR LOCAL USE ONLY – DO NOT SUBMIT TO THE STATE EXCEPT FOR FATAL CRASHES

I, P.O. K. S. BRYANT ^{PRINTED} P.O. K. S. BRYANT ^{OFFICER'S NAME} HEREBY MAKE THIS VOLUNTARY STATEMENT TO CRASH SCENE 15 ^{LOCATION}

I was driving on Snyder looking for Thornberry Court. I turned on my left signal light but I was still moving forward. The other vehicle made a sudden turn in front of me. He turned so quickly in front of me that I never had time to hit my brake.

Q. WERE YOU, OR ANYONE IN YOUR VEHICLE INJURED? NO

Q. WERE YOU WEARING YOUR SEAT BELT? YES

Q. WHAT DIRECTION WERE YOU GOING? NORTH

Q. WHAT WAS YOUR SPEED? 20

Q. WERE YOU USING A CELL PHONE AT THE TIME OF THE CRASH? NO

ADDRESS OF WITNESS _____ PHONE 5134175560

SIGNATURE OF WITNESS X Cathy Piddubetsky OFFICER'S SIGNATURE X P.O. K. S. BRYANT



LOCAL REPORT NUMBER 14-27960	REPORTING AGENCY MASON POLICE	DATE OF CRASH M 08 D 26 Y 14
---------------------------------	----------------------------------	---------------------------------

FOR LOCAL USE ONLY - DO NOT SUBMIT TO THE STATE EXCEPT FOR FATAL CRASHES

I, Daniel Rebella HEREBY MAKE THIS VOLUNTARY STATEMENT TO
PRINTED
P.O. K. S. BRYANT AT CRASH SCENE
OFFICER'S NAME LOCATION

I was traveling Southbound on Swidow Rd, had my LEFT BLINKER ON ~~AND~~ in the left TURN LANE to onto the SERVICE ROAD BETWEEN PRINCE ROSE DAY CARE + KARAMAN JEWELERS, AS THIS IS THE ENTRANCE TO THE MASON CAR WASH. THE ONCOMING Northbound WHITE FORD FOCUS ~~HAD ITS~~ left BLINKER ON, AND WAS moving into the left TURN LANE for the Swidow Shopping PLAZA. I TURNED LEFT, AND THE FORD FOCUS DID NOT TURN LEFT, SO I GOT HIT BY THE FORD FOCUS IN THE BACK LEFT TIRE AND BUMPER.
 I pulled into the SERVICE ROAD. Got out of my car, and ASKED THE FORD FOCUS DRIVER WHY SHE HIT ME, AND if SHE WAS OK. Her response was, "I'm fine, and I was just trying to figure out which road to turn onto to".

Q. WERE YOU, OR ANYONE IN YOUR VEHICLE INJURED? Tusted back, but feels OK
 Q. WERE YOU WEARING YOUR SEAT BELT? YES AT THIS TIME
 Q. WHAT DIRECTION WERE YOU GOING? Southbound
 Q. WHAT WAS YOUR SPEED? slow, lots of traffic, definitely below speed limit
 Q. WERE YOU USING A CELL PHONE AT THE TIME OF THE CRASH? no

ADDRESS OF WITNESS 6606 Bradley Ct, MASON OH 45040	PHONE 513-858-5000
SIGNATURE OF WITNESS X <u>[Signature]</u>	OFFICER'S SIGNATURE X <u>[Signature]</u>