



Traffic Crash Report

Local Report Number *	Crash Severity	HI/Skip
2019-23896	3 1 - Fatal 2 - Injury 3 - PDO	1 - Solved 2 - Unsolved

Local Information		Reporting Agency NCIC *	Reporting Agency Name *	Number of Units	Unit in error
<input type="checkbox"/> Photos Taken <input checked="" type="checkbox"/> OH-2 <input checked="" type="checkbox"/> OH-1P <input checked="" type="checkbox"/> OH-3 <input type="checkbox"/> Other		98304	MASON POLICE	102	01 98 - Animal 99 - Unknown

County *	City *	City, Village, Township *	Crash Date *	Time of Crash	Day of Week
83	<input checked="" type="checkbox"/> City <input type="checkbox"/> Village <input type="checkbox"/> Township	MASON	07222014	1009	TUE

Degrees / Minutes / Seconds	Longitude	OR	Decimal Degrees	Longitude
Latitude	0 / " 0 / "		Latitude	Longitude
			39.751651	-784.766827

Roadway Division	Divided Lane Direction of Travel	Number of Thru Lanes	Road Types or Milepost ²
<input type="checkbox"/> Divided <input checked="" type="checkbox"/> Undivided	<input type="checkbox"/> N - Northbound E - Eastbound <input type="checkbox"/> S - Southbound W - Westbound	102	AL - Alley CR - Circle HE - Heights MP - Milepost PL - Place ST - Street WA - Way AV - Avenue CT - Court HW - Highway PK - Parkway RD - Road TE - Terrace BL - Boulevard DR - Drive LA - Lane PI - Pile SQ - Square TL - Trail

Location Route Type ¹	Location Route Number	Loc. Prefix N,S,E,W	Location Road Name	Location Road Type ²	Route Types ¹
			KINGS ISLAND	DR	IR - Interstate Route (inc. turnpike) CR - Numbered County Route US - US Route TR - Numbered Township Route SR - State Route

Distance From Reference	Dir From Ref	Reference Route Number	Ref Prefix N,S,E,W	Reference Name (Road, Milepost, House #)	Reference Road Type ²
300 Miles Feet Yards	W N,S,E,W			SOUTH ENTRANCE	

Reference Point Used	Crash Location	Intersection Related	Location of First Harmful Event
1 - Intersection 2 - Mile Post 3 - House Number	01 01 - Not an intersection 02 - Four-way Intersection 03 - T-Intersection 04 - Y-Intersection 05 - Traffic Circle/Roundabout 06 - Five-point, or more 07 - On Ramp 08 - Off Ramp 09 - Crossover 10 - Driveway/Alley Access	<input checked="" type="checkbox"/>	1 - On Roadway 2 - On Shoulder 3 - In Median 4 - On Roadside 5 - On Gore 6 - Outside Trafficway 9 - Unknown

Road Contour	Road Conditions	Secondary	01 - Dry 02 - Wet 03 - Snow 04 - Ice	05 - Sand, Mud, Dirt, Oil, Gravel 06 - Water (Standing, Moving) 07 - Slush 08 - Debris*	09 - Rut, Holes, Bumps, Uneven Pavement* 10 - Other 99 - Unknown
1 - Straight Level 2 - Straight Grade 3 - Curve Level 4 - Curve Grade 9 - Unknown	01 01				

Manner of Crash Collision/Impact	Weather
7 1 - Not Collision Between Two Motor Vehicles In Transport 2 - Rear-End 3 - Head-On 4 - Rear-to-Rear 5 - Backing 6 - Angle 7 - Sideswipe, Same Direction 8 - Sideswipe, Opposite Direction 9 - Unknown	1 1 - Clear 2 - Cloudy 3 - Fog, Smog, Smoke 4 - Rain 5 - Sleet, Hail 6 - Snow 7 - Severe Crosswinds 8 - Blowing Sand, Soil, Dirt, Snow 9 - Other/Unknown

Road Surface	Light Conditions	School Bus Related
2 1 - Concrete 2 - Blacktop, Bituminous, Asphalt 3 - Brick/Block 4 - Slag, Gravel, Stone 5 - Dirt 6 - Other	1 Primary Secondary 1 - Daylight 2 - Dawn 3 - Dusk 4 - Dark - Lighted Roadway	<input type="checkbox"/> School Zone Related <input type="checkbox"/> Yes, School Bus Directly Involved <input type="checkbox"/> Yes, School Bus Indirectly Involved

Work Zone Related	Workers Present	Type of Work Zone	Location of Crash in Work Zone
<input type="checkbox"/> Work Zone Related <input type="checkbox"/> Law Enforcement Present (Officer/Vehicle) <input type="checkbox"/> Law Enforcement Present (Vehicle Only)	<input type="checkbox"/> Workers Present <input type="checkbox"/> Law Enforcement Present (Officer/Vehicle) <input type="checkbox"/> Law Enforcement Present (Vehicle Only)	<input type="checkbox"/> 1 - Lane Closure <input type="checkbox"/> 2 - Lane Shift/Crossover <input type="checkbox"/> 3 - Work on Shoulder or Median <input type="checkbox"/> 4 - Intermittent or Moving Work <input type="checkbox"/> 5 - Other	<input type="checkbox"/> 1 - Before the First Work Zone Warning Sign <input type="checkbox"/> 2 - Advance Warning Area <input type="checkbox"/> 3 - Transition Area <input type="checkbox"/> 4 - Activity Area <input type="checkbox"/> 5 - Termination Area

Narrative	Diagram
UNIT #02 WAS TRAVELLING SOUTHBOUND ON KINGS ISLAND DR IN THE RIGHT LANE. UNIT #01 WAS TRAVELLING SOUTHBOUND ON KINGS ISLAND DR IN THE LEFT LANE. VEHICLES AHEAD OF UNIT #01 CRASHED AND UNIT #01 TOOK EVASIVE ACTION TO THE RIGHT TO AVOID THE CRASH AND CHANGED LANES INTO THE PATH OF UNIT #02, CAUSING UNIT #02 TO STRIKE UNIT #01 ALONG THE RIGHT SIDE.	<p>Write an "N" on the compass diagram to indicate the direction of north.</p>

Report Taken By	Supplement (Correction or Addition to an Existing Report Sent to ODPS)	Date Crash Reported	Time Crash Reported	Dispatch Time	Arrival Time	Time Cleared	Other Investigation Time	Total Minutes
<input checked="" type="checkbox"/> Police Agency <input type="checkbox"/> Motorist	<input type="checkbox"/>	07222014	11009	11012	11017	11104	40	87
Officer's Name *	Officer's Badge Number	Checked By	Page 1 of 5					
ERIC FITZGERALD	1237	SO						



Unit

Local Report Number

2014-23896

Unit Number 011	Owner Name: Last, First, Middle (<input type="checkbox"/> Same As Driver) BELAMICH THOMAS SR	Owner Phone Number - inc. area code (<input checked="" type="checkbox"/> Same As Driver)	Damage Scale 2	Damaged Area
Owner Address: City, State, Zip (<input checked="" type="checkbox"/> Same As Driver)			1 - None	
LP State OH	License Plate Number FJU 6717	Vehicle Identification Number 1S1GTEM1J3E5981101627015	2 - Minor	
Vehicle Year 2009	Vehicle Make HUMMER	Vehicle Model H3	3 - Functional	
Proof of Insurance Shown <input checked="" type="checkbox"/>	Insurance Company METROPOLITAN	Policy Number 3521004580	4 - Disabling	
Carrier Name, Address, City, State, Zip			9 - Unknown	

US DOT	Vehicle Weight GVWR/GCWR 1 1 - Less Than or Equal to 10k lbs. 2 - 10,001 to 26,000 lbs. 3 - More Than 26,000 lbs.	Cargo Body Type 01 01 - No Cargo Body Type/Not Applicable 02 - Bus/Van (9-15 Seats, Inc Driver) 03 - Bus (16+ Seats, Inc Driver) 04 - Vehicle Towing Another Vehicle 05 - Logging 06 - Intermodal Container Chassis 07 - Cargo Van/Enclosed Box 08 - Grain, Chips, Gravel	Trafficway Description 1 1 - Two-Way, Not Divided 2 - Two-Way, Not Divided, Continuous Left Turn Lane 3 - Two-Way, Divided, Unprotected (Painted or Grass 4 Ft.) Median 4 - Two-Way, Divided, Positive Median Barrier 5 - One-Way Trafficway
HM Placard ID No.	<input type="checkbox"/> Hazardous Material Released		<input type="checkbox"/> Hit / Skip Unit

Non-Motorist Location Prior to Impact 01 - Intersection - Marked Crosswalk 02 - Intersection - No Crosswalk 03 - Intersection - Other 04 - Midblock - Marked Crosswalk 05 - Travel Lane - Other Location 06 - Bicycle Lane 07 - Shoulder/Roadside 08 - Sidewalk 09 - Median/Crossing Island 10 - Driveway Access 11 - Shared-Use Path or Trail 12 - Non-Trafficway Area 99 - Other/Unknown	Type of Use 1 1 - Personal 2 - Commercial 3 - Government <input type="checkbox"/> In Emergency Response	Unit Type 06 99 - Unknown or Hit / Skip	Passenger Vehicles (less than 9 passengers) 01 - Sub-Compact 02 - Compact 03 - Mid Size 04 - Full Size 05 - Minivan 06 - Sport Utility Vehicle 07 - Pickup 08 - Van 09 - Motorcycle 10 - Motorized Bicycle 11 - Snowmobile/ATV 12 - Other Passenger Vehicle	Med/Heavy Trucks or Combo Units > 10k lbs 13 - Single Unit Truck or Van 2axle, 6 tires 14 - Single Unit Truck; 3+ axles 15 - Single Unit Truck / Trailer 16 - Truck/Tractor (Bobtail) 17 - Tractor/Semi-Trailer 18 - Tractor/Double 19 - Tractor/Triples 20 - Other Med/Heavy Vehicle	Bus/Van/Limo (9 or More Including Driver) 21 - Bus/Van (9-15 Seats, Inc Driver) 22 - Bus (16+ Seats, Inc Driver) Non-Motorist 23 - Animal with Rider 24 - Animal with Buggy, Wagon, Surray 25 - Bicycle/Pedalcyclist 26 - Pedestrian/Skater 27 - Other Non-Motorist
			<input type="checkbox"/> Has HM Placard		

Special Function 01 01 - None 02 - Taxi 03 - Rental Truck (over 10k lbs) 04 - Bus - School (Public or Private) 05 - Bus - Transit 06 - Bus - Charter 07 - Bus - Shuttle 08 - Bus - Other	09 - Ambulance 10 - Fire 11 - Highway/Maintenance 12 - Military 13 - Police 14 - Public Utility 15 - Other Government 16 - Construction Equip.	17 - Farm Vehicle 18 - Farm Equipment 19 - Motorhome 20 - Golf Cart 21 - Train 22 - Other (Explain in Narrative)	Most Damaged Area 04 01 - None 02 - Center Front 03 - Right Front 04 - Right Side 05 - Right Rear 06 - Rear Center 07 - Left Rear	08 - Left Side 09 - Left Front 10 - Top and Windows 11 - Undercarriage 12 - Load/Trailer 13 - Total(All Areas) 14 - Other	Action 4 1 - Non-Contact 2 - Non-Collision 3 - Striking 4 - Struck 5 - Striking/Struck 9 - Unknown
---	---	---	---	---	---

Pre-Crash Actions 03 99 - Unknown	Motorist 01 - Straight Ahead 02 - Backing 03 - Changing Lanes 04 - Overtaking/Passing 05 - Making Right Turn 06 - Making Left Turn	07 - Making U-Turn 08 - Entering Traffic Lane 09 - Leaving Traffic Lane 10 - Parked 11 - Slowing or Stopped in Traffic 12 - Driverless	13 - Negotiating a Curve 14 - Other Motorist Action	Non-Motorist 15 - Entering or Crossing Specified Location 16 - Walking, Running, Jogging, Playing, Cycling 17 - Working 18 - Pushing Vehicle 19 - Approaching or Leaving Vehicle 20 - Standing	21 - Other Non-Motorist Action
---	--	---	--	--	--------------------------------

Contributing Circumstances Primary 10 Secondary 99 - Unknown	Motorist 01 - None 02 - Failure to Yield 03 - Ran Red Light 04 - Ran Stop Sign 05 - Exceeded Speed Limit 06 - Unsafe Speed 07 - Improper Turn 08 - Left of Center 09 - Followed Too Closely/ACDA 10 - Improper Lane Change /Passing/Off Road	11 - Improper Backing 12 - Improper Start From Parked Position 13 - Stopped or Parked Illegally 14 - Operating Vehicle in Negligent Manner 15 - Swerving to Avoid (Due to External Conditions) 16 - Wrong Side/Wrong Way 17 - Failure to Control 18 - Vision Obstruction 19 - Operating Defective Equipment 20 - Load Shifting/Falling/Spilling 21 - Other Improper Action	Non-Motorist 22 - None 23 - Improper Crossing 24 - Darting 25 - Lying and/or Illegally in Roadway 26 - Failure to Yield Right of Way 27 - Not Visible (Dark Clothing) 28 - Inattentive 29 - Failure to Obey Traffic Signs /Signals/Officer 30 - Wrong Side of the Road 31 - Other Non-Motorist Action	Vehicle Defects 01 - Turn Signals 02 - Head Lamps 03 - Tail Lamps 04 - Brakes 05 - Steering 06 - Tire Blowout 07 - Worn or Slick tires 08 - Trailer Equipment Defective 09 - Motor Trouble 10 - Disabled from Prior Accident 11 - Other Defects
--	--	--	---	--

Sequence of Events 1 20 2 3 4 5 6 First Harmful Event 1 Most Harmful Event 1 99 - Unknown	Non-Collision Events 01 - Overturn/Rollover 02 - Fire/Explosion 03 - Immersion 04 - Jackknife 05 - Cargo/Equipment Loss or Shift 06 - Equipment Failure (Blow fire, Brake failure, etc) 07 - Separation of Units 08 - Ran Off Road Right 09 - Ran Off Road Left 10 - Cross Median 11 - Cross Center Line Opposite Direction of Travel 12 - Downhill Runaway 13 - Other Non-Collision	Collision With Fixed Object 25 - Impact Attenuator/Crash Cushion 26 - Bridge Overhead Structure 27 - Bridge Pier or Abutment 28 - Bridge Parapet 29 - Bridge Rail 30 - Guardrail Face 31 - Guardrail End 32 - Portable Barrier 33 - Median Cable Barrier 34 - Median Guardrail Barrier 35 - Median Concrete Barrier 36 - Median Other Barrier 37 - Traffic Sign Post 38 - Overhead Sign Post 39 - Light/Luminaires Support 40 - Utility Pole 41 - Other Post, Pole or Support 42 - Culvert 43 - Curb 44 - Ditch 45 - Embankment 46 - Fence 47 - Mailbox 48 - Tree 49 - Fire Hydrant 50 - Work Zone Maintenance Equipment 51 - Wall, Building, Tunnel 52 - Other Fixed Object
--	--	--

Unit Speed 035 <input type="checkbox"/> Stated <input checked="" type="checkbox"/> Estimated	Posted Speed 45	Traffic Control 12 01 - No Controls 02 - Stop Sign 03 - Yield Sign 04 - Traffic Signal 05 - Traffic Flashers 06 - School Zone 07 - Railroad Crossbucks 08 - Railroad Flashers 09 - Railroad Gates 10 - Construction Barricade 11 - Person (Flagger, Officer) 12 - Pavement Markings 13 - Crosswalk Lines 14 - Walk/Don't Walk 15 - Other 16 - Not Reported	Unit Direction From 1 To 2 1 - North 2 - South 3 - East 4 - West 5 - Northeast 6 - Northwest 7 - Southeast 8 - Southwest 9 - Unknown
---	--------------------	---	--



Unit

Local Report Number

2014-23896

Unit Number 1071	Owner Name: Last, First, Middle (<input type="checkbox"/> Same As Driver) DISHMAN SERENA DESIRAE	Owner Phone Number - inc. area code (<input type="checkbox"/> Same As Driver) 513-435-2306	Damage Scale 2	Damaged Area
Owner Address: City, State, Zip (<input type="checkbox"/> Same As Driver) 1706 JEFFERSON AVE MIDDLETOWN OH 45072			1 - None	
LP State OH	License Plate Number GGP1732	Vehicle Identification Number 11FMDU4J4X4T44075115131071	2 - Minor	
Vehicle Year 11/9/16	Vehicle Make FORD	Vehicle Model EXPLORER	3 - Functional	
Proof of Insurance Shown <input checked="" type="checkbox"/>	Insurance Company ALFA VISION	Policy Number 7134006279729	4 - Disabling	
Carrier Name, Address, City, State, Zip			9 - Unknown	
Carrier Phone - include area code				

US DOT	Vehicle Weight GVWR/GWR 1 - Less Than or Equal to 10,000 Lbs. 2 - 10,001 to 20,000 Lbs. 3 - More than 20,000 Lbs.	Cargo Body Type 01 - No Cargo Body Type/Not Applicable 02 - Box/Van (9-15 Seats, Inc Driver) 03 - Bus (6 - 9 Seats, Inc Driver) 04 - Vehicle Towing Another Vehicle 05 - Logging 06 - Intermodal Container Chassis 07 - Cargo Van/Enclosed Box 08 - Grain, Chips, Gravel 09 - Pole 10 - Cargo Tank 11 - Flat Bed 12 - Dump 13 - Concrete Mixer 14 - Auto Transporter 15 - Garbage/Refuse 99 - Other/Unknown	Trafficway Description 1 - Two-Way, Not Divided 2 - Two-Way, Not Divided, Continuous Left Turn Lane 3 - Two-Way, Divided, Unprotected (Painted or Groove 4-11") Median 4 - Two-Way, Divided, Positive Median Barrier 5 - One-Way Trafficway
HM Placard ID No.	Hazardous Material Released <input type="checkbox"/>	01 <input type="checkbox"/>	<input type="checkbox"/> Hit / Skip Unit

Non-Motorist Location Prior to Impact 01 - Intersection - Marked Crosswalk 02 - Intersection - No Crosswalk 03 - Intersection - Other 04 - Midblock - Marked Crosswalk 05 - Travel Lane - Other Location 06 - Bicycle Lane 07 - Shoulder/Roadside 08 - Sidewalk 09 - Median/Crossing Island 10 - Driveway Access 11 - Shared-Use Path or Trail 12 - Non-Trafficway Area 99 - Other/Unknown	Type of Use 1 - Personal 2 - Commercial 3 - Government <input type="checkbox"/> In Emergency Response	Unit Type 01 - Sub-Compact 02 - Compact 03 - Mid Size 04 - Full Size 05 - Minivan 06 - Sport Utility Vehicle 07 - Pickup 08 - Van 09 - Motorcycle 10 - Motorized Bicycle 11 - Snowmobile/ATV 12 - Other Passenger Vehicle 99 - Unknown or Hit / Skip	Passenger Vehicles (less than 9 passengers) Med/Heavy Trucks or Combo Units > 10k lbs Bus/Van/Limo (9 or More Including Driver)	Non-Motorist 23 - Animal with Rider 24 - Animal with Buggy, Wagon, Surrey 25 - Bicycle/Pedalcyclist 26 - Pedestrian/Skater 27 - Other Non-Motorist
<input type="checkbox"/> Has HM Placard				

Special Function 01 - None 02 - Taxi 03 - Rental Truck (over 10k lbs) 04 - Bus - School (Public or Private) 05 - Bus - Transit 06 - Bus - Charter 07 - Bus - Shuttle 08 - Bus - Other 09 - Ambulance 10 - Fire 11 - Highway/Maintenance 12 - Military 13 - Police 14 - Public Utility 15 - Other Government 16 - Construction Equip. 17 - Farm Vehicle 18 - Farm Equipment 19 - Motorhome 20 - Golf Cart 21 - Train 22 - Other (Explain in Narrative)	Most Damaged Area 01 - None 02 - Center Front 03 - Right Front 04 - Right Side 05 - Right Rear 06 - Rear Center 07 - Left Rear 08 - Left Side 09 - Left Front 10 - Top and Windows 11 - Undercarriage 12 - Load/Trailer 13 - Total/All Areas 14 - Other	Action 1 - Non-Contact 2 - Non-Collision 3 - Striking 4 - Struck 5 - Striking/Struck 9 - Unknown
01 <input type="checkbox"/>	09 <input type="checkbox"/>	3 <input type="checkbox"/>

Pre-Crash Actions 01 - Straight Ahead 02 - Backing 03 - Changing Lanes 04 - Overtaking/Passing 05 - Making Right Turn 06 - Making Left Turn 07 - Making U-Turn 08 - Entering Traffic Lane 09 - Leaving Traffic Lane 10 - Parked 11 - Slowing or Stopped in Traffic 12 - Driverless 13 - Negotiating a Curve 14 - Other Motorist Action	Non-Motorist 15 - Entering or Crossing Specified Location 16 - Walking, Running, Jogging, Playing, Cycling 17 - Working 18 - Pushing Vehicle 19 - Approaching or Leaving Vehicle 20 - Standing 21 - Other Non-Motorist Action
01 <input type="checkbox"/>	

Contributing Circumstances Primary 01 - None 02 - Failure to Yield 03 - Ran Red Light 04 - Ran Stop Sign Secondary 05 - Exceeded Speed Limit 06 - Unsafe Speed 07 - Improper Turn 08 - Left of Center 09 - Followed Too Closely/ACDA 10 - Improper Lane Change /Passing/Off Road 11 - Improper Backing 12 - Improper Start From Parked Position 13 - Stopped or Parked Illegally 14 - Operating Vehicle in Negligent Manner 15 - Swerving to Avoid (Due to External Conditions) 16 - Wrong Side/Wrong Way 17 - Failure to Control 18 - Vision Obstruction 19 - Operating Defective Equipment 20 - Load Shifting/Falling/Spilling 21 - Other Improper Action	Non-Motorist 22 - None 23 - Improper Crossing 24 - Darting 25 - Lying and/or Illegally in Roadway 26 - Failure to Yield Right of Way 27 - Not Visible (Dark Clothing) 28 - Inattentive 29 - Failure to Obey Traffic Signs /Signals/Officer 30 - Wrong Side of the Road 31 - Other Non-Motorist Action	Vehicle Defects 01 - Turn Signals 02 - Head Lamps 03 - Tail Lamps 04 - Brakes 05 - Steering 06 - Tire Blowout 07 - Worn or Stick Tires 08 - Trailer Equipment Defective 09 - Motor Trouble 10 - Disabled From Prior Accident 11 - Other Defects
01 <input type="checkbox"/>		01 <input type="checkbox"/>

Sequence of Events 1 20 2 <input type="checkbox"/> 3 <input type="checkbox"/> 4 <input type="checkbox"/> 5 <input type="checkbox"/> 6 <input type="checkbox"/> First Harmful Event 1 Most Harmful Event 1 99 - Unknown	Non-Collision Events 01 - Overturn/Rollover 02 - Fire/Explosion 03 - Immersion 04 - Jackknife 05 - Cargo/Equipment Loss or Shift 06 - Equipment Failure (Broken Tire, Brake Failure, etc) 07 - Separation of Units 08 - Ran Off Road Right 09 - Ran Off Road Left 10 - Cross Median 11 - Cross Center Line Opposite Direction of Travel 12 - Downhill Runaway 13 - Other Non-Collision	Collision With Fixed Object 33 - Median Cable Barrier 34 - Median Guardrail Barrier 35 - Median Concrete Barrier 36 - Median Other Barrier 37 - Traffic Sign Post 38 - Overhead Sign Post 39 - Light/Luminaries Support 40 - Utility Pole 41 - Other Post, Pole or Support 42 - Culvert 43 - Curb 44 - Ditch 45 - Embankment 46 - Fence 47 - Mailbox 48 - Tree 49 - Fire Hydrant 50 - Work Zone Maintenance Equipment 51 - Wall, Building, Tunnel 52 - Other Fixed Object
Collision with Person, Vehicle or Object Not Fixed 14 - Pedestrian 15 - Pedalcycle 16 - Railway Vehicle (Train, Engine) 17 - Animal - Farm 18 - Animal - Deer 19 - Animal - Other 20 - Motor Vehicle in Transport 21 - Parked Motor Vehicle 22 - Work Zone Maintenance Equipment 23 - Struck by Falling, Shifting Cargo or Anything Set in Motion by a Motor Vehicle 24 - Other Movable Object 25 - Impact Attenuator/Crash Cushion 26 - Bridge Overhead Structure 27 - Bridge Pier or Abutment 28 - Bridge Parapet 29 - Bridge Rail 30 - Guardrail Face 31 - Guardrail End 32 - Portable Barrier 33 - Median Cable Barrier 34 - Median Guardrail Barrier 35 - Median Concrete Barrier 36 - Median Other Barrier 37 - Traffic Sign Post 38 - Overhead Sign Post 39 - Light/Luminaries Support 40 - Utility Pole 41 - Other Post, Pole or Support 42 - Culvert 43 - Curb 44 - Ditch 45 - Embankment 46 - Fence 47 - Mailbox 48 - Tree 49 - Fire Hydrant 50 - Work Zone Maintenance Equipment 51 - Wall, Building, Tunnel 52 - Other Fixed Object		

Unit Speed 030	Posted Speed 45	Traffic Control 01 - No Control 02 - Stop Sign 03 - Yield Sign 04 - Traffic Signal 05 - Flashing Lights 06 - School Zone 07 - Railroad Crossbucks 08 - Railroad Flashers 09 - Railroad Gates 10 - Construction Barricade 11 - Person (Flagger, Officer) 12 - Pavement Markings 13 - Crosswalk Lines 14 - Walk/Don't Walk 15 - Other 16 - Not Reported	Unit Direction From 1 To 2 1 - North 2 - South 3 - East 4 - West 5 - Northeast 6 - Northwest 7 - Southeast 8 - Southwest 9 - Unknown
<input checked="" type="checkbox"/> Stated <input type="checkbox"/> Estimated			



MOTORIST / NON-MOTORIST / OCCUPANT

LOCAL REPORT NUMBER

2014-23896

MOTORIST/Non-Motorist

UNIT NUMBER 011	NAME: LAST, FIRST, MIDDLE BELANICH HEATHER M	DATE OF BIRTH 10/21/1975	AGE 39	GENDER F - FEMALE M - MALE
ADDRESS, CITY, STATE, ZIP 448 GREYSTONE DR CENTERVILLE OH 45458			CONTACT PHONE- INCLUDE AREA CODE 937-886-9896	
INJURIES 1	INJURED TAKEN BY EMS AGENCY	MEDICAL FACILITY INJURED TAKEN TO	SAFETY EQUIPMENT USED 99	DOT COMPLIANT MOTORCYCLE HELMET
OL STATE OH	OPERATOR LICENSE NUMBER RS515068	OL CLASS 4	ALCOHOL/DRUG SUSPECTED 1	ALCOHOL TEST STATUS 1
OFFENSE CHARGED (<input checked="" type="checkbox"/> LOCAL CODE) 331.08		OFFENSE DESCRIPTION MARKED LINES	CITATION NUMBER 76324	HANDS-FREE DEVICE USED

MOTORIST/Non-Motorist

UNIT NUMBER 012	NAME: LAST, FIRST, MIDDLE CALHOUN II DARYL GENE	DATE OF BIRTH 09/28/1982	AGE 31	GENDER M - MALE F - FEMALE
ADDRESS, CITY, STATE, ZIP 721 JONAH CT MONROE OH 45050			CONTACT PHONE- INCLUDE AREA CODE 513-601-4941	
INJURIES 1	INJURED TAKEN BY EMS AGENCY	MEDICAL FACILITY INJURED TAKEN TO	SAFETY EQUIPMENT USED 99	DOT COMPLIANT MOTORCYCLE HELMET
OL STATE OH	OPERATOR LICENSE NUMBER SH703105	OL CLASS 4	ALCOHOL/DRUG SUSPECTED 1	ALCOHOL TEST STATUS 1
OFFENSE CHARGED (<input type="checkbox"/> LOCAL CODE)		OFFENSE DESCRIPTION	CITATION NUMBER	HANDS-FREE DEVICE USED

INJURIES	INJURED TAKEN BY	SAFETY EQUIPMENT USED	DOT COMPLIANT	SEATING POSITION	AIR BAG USAGE	EJECTION	TRAPPED
1 - NO INJURY / NONE REPORTED 2 - POSSIBLE 3 - NON-INCAPACITATING 4 - INCAPACITATING 5 - FATAL	1 - NOT TRANSPORTED / TREATED AT SCENE 2 - EMS 3 - POLICE 4 - OTHER 9 - UNKNOWN	MOTORIST 01 - NONE USED - VEHICLE OCCUPANT 02 - SHOULDER BELT ONLY USED 03 - LAP BELT ONLY USED 04 - SHOULDER AND LAP BELT USED 99 - UNKNOWN SAFETY EQUIPMENT	<input type="checkbox"/> MOTORCYCLE HELMET	01	1	1	1

SEATING POSITION	TRAPPED	OPERATOR LICENSE CLASS	CONDITION	ALCOHOL/DRUG SUSPECTED	DOT COMPLIANT	SEATING POSITION	AIR BAG USAGE
01 - FRONT - LEFT SIDE (MOTORCYCLE DRIVER) 02 - FRONT - MIDDLE 03 - FRONT - RIGHT SIDE 04 - SECOND - LEFT SIDE (MOTORCYCLE PASSENGER) 05 - SECOND - MIDDLE 06 - SECOND - RIGHT SIDE 07 - THIRD - LEFT SIDE (MOTORCYCLE SIDE CAR) 08 - THIRD - MIDDLE 09 - THIRD - RIGHT SIDE 10 - SLEEPER SECTION OF CAB (TRUCK) 11 - PASSENGER IN OTHER ENCLOSED CARGO AREA (NON-TRAILING UNIT SUCH AS A BOB, PICKUP WITH CAB) 12 - PASSENGER IN UNENCLOSED CARGO AREA 13 - TRAILING UNIT 14 - RIDING ON VEHICLE EXTERIOR (NON-TRAILING UNIT) 15 - NON-MOTORIST 16 - OTHER 99 - UNKNOWN	1 - NOT TRAPPED 2 - EXTRICATED BY MECHANICAL MEANS 3 - EXTRICATED BY NON-MECHANICAL MEANS	1 - CLASS A 2 - CLASS B 3 - CLASS C 4 - REGULAR CLASS (DAYS 1-10) 5 - MC/Moped ONLY	1 - APPARENTLY NORMAL 2 - PHYSICAL IMPAIRMENT 3 - EMOTIONAL (DEPRESSED, ANGRY, DISTURBED) 4 - ILLNESS 5 - FELL ASLEEP, FAINTED, FATIGUED 6 - UNDER THE INFLUENCE OF MEDICATIONS, DRUGS, ALCOHOL 7 - OTHER	1 - NONE GIVEN 2 - TEST REFUSED 3 - TEST GIVEN, CONTAMINATED SAMPLE/UNUSABLE 4 - TEST GIVEN, RESULTS KNOWN 5 - TEST GIVEN, RESULTS UNKNOWN	<input type="checkbox"/> MOTORCYCLE HELMET	03	1

ALCOHOL TEST STATUS	ALCOHOL TEST TYPE	DRUG TEST STATUS	DRUG TEST TYPE	DRIVER DISTRACTED BY
1 - NONE GIVEN 2 - TEST REFUSED 3 - TEST GIVEN, CONTAMINATED SAMPLE/UNUSABLE 4 - TEST GIVEN, RESULTS KNOWN 5 - TEST GIVEN, RESULTS UNKNOWN	1 - NONE 2 - BLOOD 3 - URINE 4 - BREATH 5 - OTHER	1 - NONE GIVEN 2 - TEST REFUSED 3 - TEST GIVEN, CONTAMINATED SAMPLE/UNUSABLE 4 - TEST GIVEN, RESULTS KNOWN 5 - TEST GIVEN, RESULTS UNKNOWN	1 - NONE 2 - BLOOD 3 - URINE 4 - OTHER	1 - NO DISTRACTION REPORTED 2 - PHONE 3 - TEXTING/E-MAILING 4 - ELECTRONIC COMMUNICATION DEVICE 5 - OTHER ELECTRONIC DEVICE (NAVIGATION DEVICE, RADIO, DVD) 6 - OTHER INSIDE THE VEHICLE 7 - EXTERNAL DISTRACTION

OCCUPANT

UNIT NUMBER 011	NAME: LAST, FIRST, MIDDLE BELANICH MATTHEW S	DATE OF BIRTH 03/28/2003	AGE 11	GENDER M - MALE F - FEMALE
ADDRESS, CITY, STATE, ZIP 448 GREYSTONE DR CENTERVILLE OH 45458			CONTACT PHONE- INCLUDE AREA CODE 937-886-9896	
INJURIES 1	INJURED TAKEN BY EMS AGENCY	MEDICAL FACILITY INJURED TAKEN TO	SAFETY EQUIPMENT USED 04	DOT COMPLIANT MOTORCYCLE HELMET
OL STATE OH	OPERATOR LICENSE NUMBER	OL CLASS	ALCOHOL/DRUG SUSPECTED	ALCOHOL TEST STATUS

OCCUPANT

UNIT NUMBER 011	NAME: LAST, FIRST, MIDDLE HETMAN LAUREN E	DATE OF BIRTH 02/10/2002	AGE 12	GENDER F - FEMALE M - MALE
ADDRESS, CITY, STATE, ZIP 410 GREYSTONE DR SPRINGBORO OH 45066			CONTACT PHONE- INCLUDE AREA CODE 937-620-0937	
INJURIES 1	INJURED TAKEN BY EMS AGENCY	MEDICAL FACILITY INJURED TAKEN TO	SAFETY EQUIPMENT USED 04	DOT COMPLIANT MOTORCYCLE HELMET
OL STATE OH	OPERATOR LICENSE NUMBER	OL CLASS	ALCOHOL/DRUG SUSPECTED	ALCOHOL TEST STATUS



OCCUPANT / WITNESS ADDENDUM

LOCAL REPORT NUMBER
2014-23896

UNIT NUMBER 011	NAME: LAST, FIRST, MIDDLE BELANICH ETHAN	DATE OF BIRTH 06/03/2008	AGE 6	GENDER M F - FEMALE M - MALE					
ADDRESS, CITY, STATE, ZIP 448 GREYSTONE DR CENTERVILLE OH 45458			CONTACT PHONE- INCLUDE AREA CODE 937-886-9896						
INJURIES 1	INJURED TAKEN BY <input type="checkbox"/>	EMS AGENCY	MEDICAL FACILITY INJURED TAKEN TO	SAFETY EQUIPMENT USED 04	DOT COMPLIANT MOTORCYCLE HELMET <input type="checkbox"/>	SEATING POSITION 05	AIR BAG USAGE 5	EJECTION 1	TRAPPED 1

UNIT NUMBER 011	NAME: LAST, FIRST, MIDDLE BELANICH LUKE A	DATE OF BIRTH 02/10/2007	AGE 7	GENDER M F - FEMALE M - MALE					
ADDRESS, CITY, STATE, ZIP 448 GREYSTONE DR CENTERVILLE OH 45458			CONTACT PHONE- INCLUDE AREA CODE 937-886-9896						
INJURIES 1	INJURED TAKEN BY <input type="checkbox"/>	EMS AGENCY	MEDICAL FACILITY INJURED TAKEN TO	SAFETY EQUIPMENT USED 04	DOT COMPLIANT MOTORCYCLE HELMET <input type="checkbox"/>	SEATING POSITION 04	AIR BAG USAGE 5	EJECTION 1	TRAPPED 1

UNIT NUMBER 023	NAME: LAST, FIRST, MIDDLE BARNES JESSICA A	DATE OF BIRTH 03/31/1983	AGE 31	GENDER F F - FEMALE M - MALE					
ADDRESS, CITY, STATE, ZIP 1706 JEFFERSON AVE MIDDLETOWN OH 45042			CONTACT PHONE- INCLUDE AREA CODE 513-601-7941						
INJURIES 1	INJURED TAKEN BY <input type="checkbox"/>	EMS AGENCY	MEDICAL FACILITY INJURED TAKEN TO	SAFETY EQUIPMENT USED 04	DOT COMPLIANT MOTORCYCLE HELMET <input type="checkbox"/>	SEATING POSITION 03	AIR BAG USAGE 1	EJECTION 1	TRAPPED 1

UNIT NUMBER 023	NAME: LAST, FIRST, MIDDLE BARNES SIERRA E	DATE OF BIRTH 01/14/2004	AGE 10	GENDER F F - FEMALE M - MALE					
ADDRESS, CITY, STATE, ZIP 1706 JEFFERSON AVE MIDDLETOWN OH 45042			CONTACT PHONE- INCLUDE AREA CODE 513-601-7941						
INJURIES 1	INJURED TAKEN BY <input type="checkbox"/>	EMS AGENCY	MEDICAL FACILITY INJURED TAKEN TO	SAFETY EQUIPMENT USED 04	DOT COMPLIANT MOTORCYCLE HELMET <input type="checkbox"/>	SEATING POSITION 06	AIR BAG USAGE 5	EJECTION 1	TRAPPED 1

UNIT NUMBER 023	NAME: LAST, FIRST, MIDDLE CRUZ ANDREAS J	DATE OF BIRTH 04/28/2011	AGE 3	GENDER M F - FEMALE M - MALE					
ADDRESS, CITY, STATE, ZIP 1706 JEFFERSON AVE MIDDLETOWN OH 45042			CONTACT PHONE- INCLUDE AREA CODE 513-601-7941						
INJURIES 1	INJURED TAKEN BY <input type="checkbox"/>	EMS AGENCY	MEDICAL FACILITY INJURED TAKEN TO	SAFETY EQUIPMENT USED 07	DOT COMPLIANT MOTORCYCLE HELMET <input type="checkbox"/>	SEATING POSITION 04	AIR BAG USAGE 5	EJECTION 1	TRAPPED 1

UNIT NUMBER <input type="checkbox"/>	NAME: LAST, FIRST, MIDDLE <input type="checkbox"/>	DATE OF BIRTH <input type="checkbox"/>	AGE <input type="checkbox"/>	GENDER <input type="checkbox"/>					
ADDRESS, CITY, STATE, ZIP <input type="checkbox"/>			CONTACT PHONE- INCLUDE AREA CODE <input type="checkbox"/>						
INJURIES <input type="checkbox"/>	INJURED TAKEN BY <input type="checkbox"/>	EMS AGENCY	MEDICAL FACILITY INJURED TAKEN TO	SAFETY EQUIPMENT USED <input type="checkbox"/>	DOT COMPLIANT MOTORCYCLE HELMET <input type="checkbox"/>	SEATING POSITION <input type="checkbox"/>	AIR BAG USAGE <input type="checkbox"/>	EJECTION <input type="checkbox"/>	TRAPPED <input type="checkbox"/>

INJURIES 1 - NO INJURY / NONE REPORTED 2 - POSSIBLE 3 - NON-INCAPACITATING 4 - INCAPACITATING 5 - FATAL	INJURED TAKEN BY 1 - NOT TRANSPORTED / TREATED AT SCENE 2 - EMS 3 - POLICE 4 - OTHER 9 - UNKNOWN	SAFETY EQUIPMENT USED MOTORIST 01 - NONE USED - VEHICLE OCCUPANT 02 - SHOULDER BELT ONLY USED 03 - LAP BELT ONLY USED 04 - SHOULDER AND LAP BELT USED 99 - UNKNOWN SAFETY EQUIPMENT	Non-Motorist 05 - CHILD RESTRAINT SYSTEM-FORWARD FACING 06 - CHILD RESTRAINT SYSTEM- REAR FACING 07 - BOOSTER SEAT 08 - HELMET USED 09 - NONE USED 10 - HELMET USED 11 - PROTECTIVE PADS USED (TIBIAs, KNEES, ETC)	12 - REFLECTIVE CLOTHING 13 - LIGHTING 14 - OTHER
---	--	--	--	---

SEATING POSITION 01 - FRONT - LEFT SIDE (Motorcycle Driver) 02 - FRONT - MIDDLE 03 - FRONT - RIGHT SIDE 04 - SECOND - LEFT SIDE (Motorcycle Passenger) 05 - SECOND - MIDDLE 06 - SECOND - RIGHT SIDE 07 - THIRD - LEFT SIDE (Motorcycle Side Car) 08 - THIRD - MIDDLE 09 - THIRD - RIGHT SIDE 10 - SLEEPER SECTION OF CAB (TRUCK)	11 - PASSENGER IN OTHER ENCLOSED CARGO AREA (NON-TRAILING UNIT SUCH AS A BUS, PICK-UP WITH CAB) 12 - PASSENGER IN UNENCLOSED CARGO AREA 13 - TRAILING UNIT 14 - RIDING IN VEHICLE EXTERIOR (NON-TRAILING UNIT) 15 - NON-MOTORIST 16 - OTHER 99 - UNKNOWN	AIR BAG USAGE 1 - NOT DEPLOYED 2 - DEPLOYED FRONT 3 - DEPLOYED SIDE 4 - DEPLOYED BOTH FRONT/SIDE 5 - NOT APPLICABLE 9 - DEPLOYMENT UNKNOWN	EJECTION 1 - NOT EJECTED 2 - TOTALLY EJECTED 3 - PARTIALLY EJECTED 4 - NOT APPLICABLE	TRAPPED 1 - NOT TRAPPED 2 - EXTRICATED BY MECHANICAL MEANS 3 - EXTRICATED BY NON-MECHANICAL MEANS
--	--	---	--	---



LOCAL REPORT NUMBER 14-23896	REPORTING AGENCY MASON POLICE	DATE OF CRASH M 07 D 22 Y 14
IN COUNTY OF WARREN	CRASH LOCATION KINGS ISLAND OR NORTH OF THE NORTH ENTRANCE	

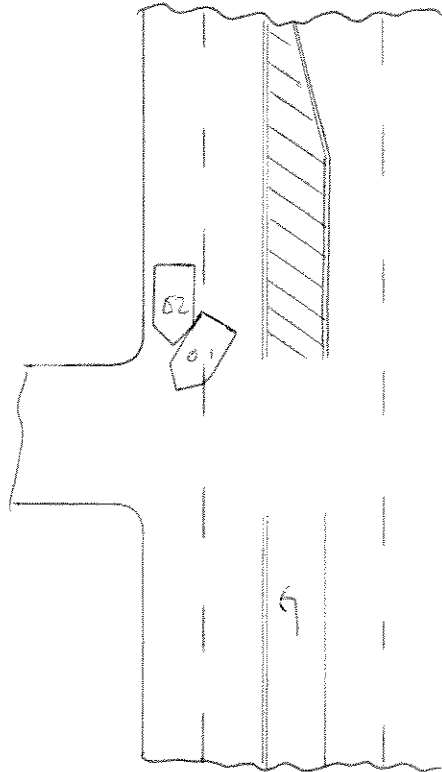

NOT TO SCALE

OFFICER'S SIGNATURE X	BADGE NUMBER 1637
--------------------------	----------------------



LOCAL REPORT NUMBER 14-23896	REPORTING AGENCY MASON POLICE	DATE OF CRASH M 07 D 22 Y 14
---------------------------------	----------------------------------	-------------------------------------

FOR LOCAL USE ONLY – DO NOT SUBMIT TO THE STATE EXCEPT FOR FATAL CRASHES

I, Heather Belanich HEREBY MAKE THIS VOLUNTARY STATEMENT TO
PRINTED

Fitzgerald AT KI North Entrance
OFFICER'S NAME LOCATION

En route to Kings Island and travelling around 35 mph. Everyone is in left lane. A blue F250 truck in front of me jerks sharply to left to avoid ^(stopped) standing traffic. I veer to my right to avoid stopped car that just got hit by F250 truck. Car behind me (Green trail blazer) veered to my right and went down my right side of vehicle.

Question: How fast were you travelling
 Answer: 35 mph.

ADDRESS OF WITNESS 448 Greystone Dr.	PHONE (937) 886-9896
SIGNATURE OF WITNESS X Heather Belanich	OFFICER'S SIGNATURE X



LOCAL REPORT NUMBER 14-2J896	REPORTING AGENCY MASON POLICE	DATE OF CRASH M 07 D 22 Y 14
---------------------------------	----------------------------------	-------------------------------------

FOR LOCAL USE ONLY - DO NOT SUBMIT TO THE STATE EXCEPT FOR FATAL CRASHES

I, DARYL G. CALHOUN HEREBY MAKE THIS VOLUNTARY STATEMENT TO
PRINTED

Fitzgerald AT KI north Entrance
OFFICER'S NAME LOCATION

I saw the ^(E-150) truck and a car impact and the hummer all were in the left lane. The hummer came into my lane which was the right lane.

Speed - 30 mph

ADDRESS OF WITNESS
726 SPANNA COURT, MONROE, OH, 45050

PHONE (937) 581-6482
(513) 601-4941

SIGNATURE OF WITNESS Daryl G. Calhoun OFFICER'S SIGNATURE [Signature]