

OHIO TRAFFIC CRASH REPORT

OH-1 (Rev. 10/99)

State Seal

LOCAL REPORT #*
2012023167

CRASH SEVERITY
3 1 FATAL 3 PDO
2 Injury 4 Unknown

PRIVATE PROPERTY

HIT / SKIP
1 1 NOT HIT / SKIP
2 SOLVED
3 UNSOLVED

PHOTOS TAKEN
Y

OH-2 OH-3 OH-1P OTHR
X X

NCIC #*
08304

REPORTING AGENCY*
City of Mason - City of Mason Police Depart

UNITS
2

UNIT ERROR
01 88=ANIMAL
89=UNKNOWN

DATE OF CRASH*
09292012

TIME OF CRASH **23:45** DAY OF WEEK **Sat** CITY* **X** VILLAGE* TWP* NAME (OF CITY, VILLAGE OR TOWNSHIP)* **Mason** COUNTY #* **83** LATITUDE LONGITUDE

CRASH OCCURRED ON
PREFIX CRASH LOCATION **Kings Island Drive** TYPE LOC **1** TYPE LOCATION POINT USED
1 NAMED STREET 3 NUMBERED ROUTE
2 NUMBERED STREET LOCAL INFORMATION

CRASH AT / REFERENCE
DIST REFERENCE DR PREFIX REFERENCE **6500 Kings Island Drive** REF POINT **04** REFERENCE POINT USED
01 STATE LINE 04 HOUSE NUMBER 08 PLACE NAME W/O REFERENCE
02 INTERSECTION 2 STREETS 05 TOWNSHIP BOUNDARY 09 DRIVEWAY
03 COUNTY LINE 06 MILE POST 10 STREET OR ROUTE W/O REFERENCE
07 CORPORATION LIMIT REFERENCE

A UNIT # **1** **2** NAME (LAST, FIRST, MIDDLE)
Meyer, Haley A.
ADDRESS (STREET, CITY, STATE, ZIP CODE)
2986 Sapling Court, Lawrenceburg IN, 47025

SOCIAL SECURITY NUM DATE OF BIRTH AGE SEX HOME PHONE # WORK PHONE #
08071994 **18** **F** **(513) 252-8438**

IL STATE IL # **3800085818** LP STATE LP # **UEC806** INJURED TAKEN BY 1 NONE 4 OTHER 2 EMS 5 UNKNOWN 3 POLICE TRANSPORTED BY INJURED TAKEN TO

OWNER'S NAME (IF SAME WRITE "SAME") **Meyer, Haley A.** ADDRESS (STREET, CITY, STATE, ZIP CODE) **Same**

YEAR MAKE MODEL COLOR INSURANCE COMPANY TOWING SERVICE OWNER PHONE #
1999 MERC Cougar BLK Erie Insurance 513-252-8438(H)

OFFENSE CHARGED **333.03** OFFENSE DESCRIPTION **Maximum Speed Limits; Assured Clear Distance Ahead** CITATION # **71960** LOCAL CODE? **X**

B UNIT # **2** **3** NAME (LAST, FIRST, MIDDLE)
Brumley, Jeremy L.
ADDRESS (STREET, CITY, STATE, ZIP CODE)
6276 Deerhaven Lane, Loveland OH, 45140

SOCIAL SECURITY NUM DATE OF BIRTH AGE SEX HOME PHONE # WORK PHONE #
06081971 **41** **M** **(513) 722-8911**

IL STATE IL # **RK195301** LP STATE LP # **CC31QR** INJURED TAKEN BY 1 NONE 4 OTHER 2 EMS 5 UNKNOWN 3 POLICE TRANSPORTED BY INJURED TAKEN TO

OWNER'S NAME (IF SAME WRITE "SAME") **Brumley, Jeremy L.** ADDRESS (STREET, CITY, STATE, ZIP CODE) **Same**

YEAR MAKE MODEL COLOR INSURANCE COMPANY TOWING SERVICE OWNER PHONE #
2012 FORD F150 WHI Safeco 513-722-8911(H)

OFFENSE CHARGED OFFENSE DESCRIPTION CITATION # LOCAL CODE?

C UNIT # **1** NAME (LAST, FIRST, MIDDLE)
Maham, Aleisha R. HOME PHONE # **513-482-0732** DATE OF BIRTH **06241994** AGE **18** SEX **F**
ADDRESS (STREET, CITY, STATE, ZIP CODE) **350 Ross Avenue, Apt: D, Hamilton OH, 45013**
INJURED TAKEN BY 1 NONE 4 OTHER 2 EMS 5 UNKNOWN 3 POLICE TRANSPORTED BY INJURED TAKEN TO

D UNIT # **2** NAME (LAST, FIRST, MIDDLE)
Brunley, Jaymon HOME PHONE # **513-722-8911** DATE OF BIRTH **07291999** AGE **13** SEX **M**
ADDRESS (STREET, CITY, STATE, ZIP CODE) **6276 Deerhaven Lane, Loveland OH, 45140**
INJURED TAKEN BY 1 NONE 4 OTHER 2 EMS 5 UNKNOWN 3 POLICE TRANSPORTED BY INJURED TAKEN TO

SEATING POSITION	SAFETY EQUIPMENT	AIR BAG	AIR BAG SWITCH	EJECTION	TRAPPED	INJURIES
01 A 01 FRONT - LEFT (MC DRIVER) 02 FRONT - MIDDLE 03 FRONT - RIGHT 04 SECOND - LEFT (MC PASS) 05 SECOND - MIDDLE 06 SECOND - RIGHT 07 THIRD - LEFT (MC PASSENGER SIDE CAR)	04 A 01 NONE USED 02 SHOULDER BELT ONLY 03 LAP BELT ONLY 04 SHOULDER LAP BELT 05 CHILD SAFETY SEAT 06 MC HELMET USED 07 USE UNKNOWN	1 A 01 NOT DEPLOYED 02 DEPLOYED - FRONT 03 DEPLOYED - SIDE 04 DEPLOYED BOTH FRONT / SIDE 05 NOT APPLIED CABLE 06 UNKNOWN	1 A 01 NOT PRESENT 02 IN ON POSITION 03 IN OFF POSITION 04 UNKNOWN POSITION	1 A 01 NOT EJECTED 02 TOTALLY EJECTED 03 PARTIALLY EJECTED 04 NOT APPLIED CABLE 05 UNKNOWN	1 A 01 NOT TRAPPED 02 EXTRACTED BY MECHANICAL MEANS 03 FREED BY NON-MECHANICAL MEANS 04 UNKNOWN	1 A 01 NO INJURY 02 POSSIBLE 03 NON-INCAPACITATION 04 INCAPACITATION 05 FATAL INJURY 06 UNKNOWN
01 B 08 THIRD - MIDDLE 09 THIRD - RIGHT 10 SLEEPER SECTION OF CAB 11 ENCLOSED CARGO AREA 12 UNENCLOSED CARGO AREA 13 TRAILING UNIT 14 EXTERIOR 15 OTHER 16 NON-MOTORIST 17 UNKNOWN	04 C 01 NONE USED 02 NONE USED 03 HELMET USED 04 PROTECTIVE PADS 05 REFLECTIVE CLOTHING 06 LI GHTING 07 OTHER 08 UNKNOWN	1 C 01 NONE USED 02 NONE USED 03 HELMET USED 04 PROTECTIVE PADS 05 REFLECTIVE CLOTHING 06 LI GHTING 07 OTHER 08 UNKNOWN	1 C 01 NOT PRESENT 02 IN ON POSITION 03 IN OFF POSITION 04 UNKNOWN POSITION	1 C 01 NOT EJECTED 02 TOTALLY EJECTED 03 PARTIALLY EJECTED 04 NOT APPLIED CABLE 05 UNKNOWN	1 C 01 NOT TRAPPED 02 EXTRACTED BY MECHANICAL MEANS 03 FREED BY NON-MECHANICAL MEANS 04 UNKNOWN	1 C 01 NO INJURY 02 POSSIBLE 03 NON-INCAPACITATION 04 INCAPACITATION 05 FATAL INJURY 06 UNKNOWN
03 D 01 FRONT - LEFT (MC DRIVER) 02 FRONT - MIDDLE 03 FRONT - RIGHT 04 SECOND - LEFT (MC PASS) 05 SECOND - MIDDLE 06 SECOND - RIGHT 07 THIRD - LEFT (MC PASSENGER SIDE CAR)	04 D 01 NONE USED 02 NONE USED 03 HELMET USED 04 PROTECTIVE PADS 05 REFLECTIVE CLOTHING 06 LI GHTING 07 OTHER 08 UNKNOWN	1 D 01 NOT DEPLOYED 02 DEPLOYED - FRONT 03 DEPLOYED - SIDE 04 DEPLOYED BOTH FRONT / SIDE 05 NOT APPLIED CABLE 06 UNKNOWN	1 D 01 NOT PRESENT 02 IN ON POSITION 03 IN OFF POSITION 04 UNKNOWN POSITION	1 D 01 NOT EJECTED 02 TOTALLY EJECTED 03 PARTIALLY EJECTED 04 NOT APPLIED CABLE 05 UNKNOWN	1 D 01 NOT TRAPPED 02 EXTRACTED BY MECHANICAL MEANS 03 FREED BY NON-MECHANICAL MEANS 04 UNKNOWN	1 D 01 NO INJURY 02 POSSIBLE 03 NON-INCAPACITATION 04 INCAPACITATION 05 FATAL INJURY 06 UNKNOWN

BLANK FOR WITNESS

SUPPLEMENT "X" IF YES

Narrative

Units 1 & 2 were both leaving Kings Island and in heavy traffic, Unit 2 came to a stop in traffic. Unit 1 failed to come to a stop and struck unit 2 in the rear.

MANNER OF COLLISION OR IMPACT

SCHOOL BUS RELATED

2

01 NOT COLLISION BETWEEN TWO VEHICLES IN TRANSPORT
 02 REAR-END
 03 HEAD-ON
 04 REAR-TO-REAR
 05 BACKING
 06 ANGLE
 07 SIDESWIRE, SAME DIRECTION
 08 SIDESWIRE, OPPOSITE DIRECTION
 09 UNKNOWN

1

01 NO
 02 YES, DIRECTLY INVOLVED
 03 YES, INDIRECTLY INVOLVED
 04 UNKNOWN

WEATHER

01

01 CLEAR
 02 CLOUDY
 03 FOG, SMOG, SMOKE
 04 RAIN
 05 SLEET, HAIL (FREEZING RAIN DRIZZLE)
 06 SNOW
 07 SEVERE CROSSWINDS
 08 BLOWING SAND, SOIL, DIRT, SNOW
 09 OTHER
 10 UNKNOWN

WORK ZONE RELATED

1

01 NO
 02 YES
 03 UNKNOWN

LIGHT CONDITIONS

PRIMARY 4 SECONDARY

01 DAYLIGHT
 02 DAWN
 03 DUSK
 04 DARK - LIGHTED ROADWAY
 05 DARK - NOT LIGHTED
 06 DARK - UNKNOWN LIGHTING
 07 GLARE
 08 OTHER
 09 UNKNOWN

TYPE OF WORK ZONE

01 LANE CLOSURE
 02 LANE SHIFT/CROSSOVER
 03 WORK ON SHOULDER OR MEDIAN
 04 INTERMITTENT/MOVING WORK
 05 OTHER

LOCATION OF CRASH IN WORK ZONE

01 BEFORE FIRST WORK ZONE WARNING SIGN
 02 ADVANCE WARNING AREA
 03 TRANSITION AREA
 04 ACTIVITY AREA

WORKERS PRESENT

01 NO
 02 YES
 03 UNKNOWN

Diagram

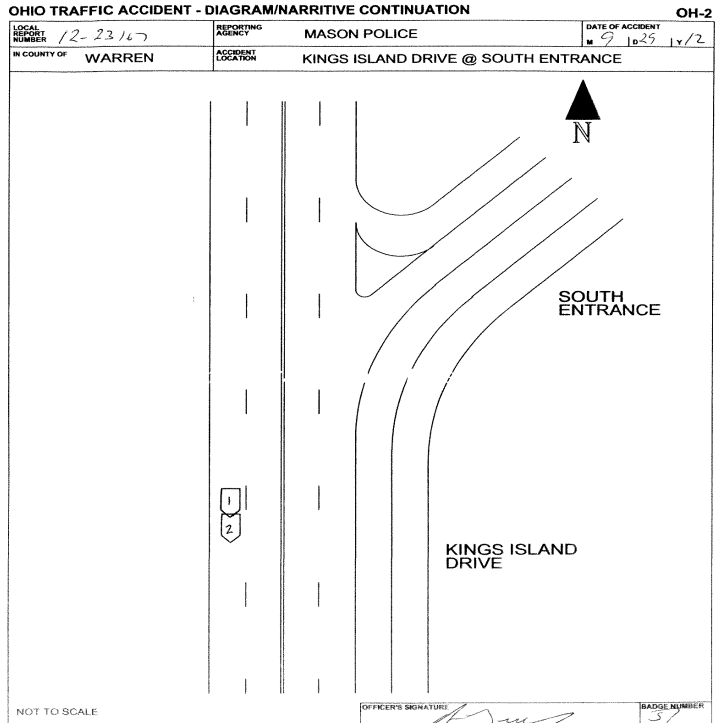

Truck/Bus

THE CRASH INVOLVED ONE OR MORE OF THE FOLLOWING:
 A TRUCK (MOTOR VEHICLE) WITH A GVWR MORE THAN 10,000 POUNDS; OR
 A TRUCK (MOTOR VEHICLE) WITH A HAZARDOUS MATERIALS PLACARD; OR
 A BUS DESIGNED FOR AT LEAST 8 PERSONS, INCLUDING DRIVER

A N D THE CRASH RESULTED IN ONE OR MORE OF THE FOLLOWING:
 A FATALITY; OR
 AN INJURY REQUIRING TRANSPORTATION FOR IMMEDIATE MEDICAL TREATMENT; OR
 AT LEAST ONE VEHICLE WAS TOWED DUE TO DISABLING DAMAGE OR REQUIRED
 INTERVENING ASSISTANCE BEFORE PROCEEDING UNDER ITS OWN POWER

Unit#

COMPANY (FROM SHIPPING PAPERS) _____ COMPANY PHONE _____

ADDRESS (STREET, CITY, ST, ZIP CODE) _____

US DOT	ICC MC	EUCO	TRAILER LP ST.	TRAILER LP YEAR	TRAILER LP#	PLACARD #	# DIA
<input type="checkbox"/>	<input type="checkbox"/>	<input type="checkbox"/>	<input type="checkbox"/>	<input type="checkbox"/>	<input type="checkbox"/>	<input type="checkbox"/>	<input type="checkbox"/>
CARGO BODY TYPE	WEIGHT (GVWR)	CDL Class	Hazardous Materials Placard	Hazardous Materials Released			
<input type="checkbox"/> 01 NOT APPLI CABLE <input type="checkbox"/> 02 BUS (9-15 INCLUDING DRIVER) <input type="checkbox"/> 03 VAN ENCLOSED BOX <input type="checkbox"/> 04 GRAIN CHIPS/ GRAVEL	<input type="checkbox"/> 05 POLE <input type="checkbox"/> 06 CARGO TAN <input type="checkbox"/> 07 FLATBED <input type="checkbox"/> 08 DUMP <input type="checkbox"/> 09 CONCRETE MIXER <input type="checkbox"/> 10 AUTO TRANSPORTER <input type="checkbox"/> 11 GARBAGE/ REFUSE <input type="checkbox"/> 12 OTHER <input type="checkbox"/> 13 UNKNOWN	<input type="checkbox"/> 01 CLASS A <input type="checkbox"/> 02 CLASS B <input type="checkbox"/> 03 CLASS C <input type="checkbox"/> 04 CLASS M <input type="checkbox"/> 05 CLASS D	<input type="checkbox"/> 01 NO <input type="checkbox"/> 02 YES <input type="checkbox"/> 03 UNKNOWN	<input type="checkbox"/> 01 NO <input type="checkbox"/> 02 YES <input type="checkbox"/> 03 NOT APPLI CABLE <input type="checkbox"/> 04 UNKNOWN			

Police Action

DATE CRASH REPORTED	TIME REC CALL	DISPATCH	ARRIVED	CLEARED	OTHER	TOTAL MINUTES
09/29/2012	23:45	23:45	23:45	00:13	10.00	37.60
OFFICER'S NAME*	PAGE #*	CHECKED BY	DATE REPORT FILED*			
Police Officer Aaron R Yeary	1C51		10/02/2012			
REPORT TAKEN BY <input type="checkbox"/> 1	REPORT TAKEN AT <input type="checkbox"/> 1	SUPPLEMENT * "X" IF YES	LOCAL REPORT #			
01 POLICE AGENCY 02 MOTORIST	01 SCENE 02 STATION 03 OTHER		201200023167			

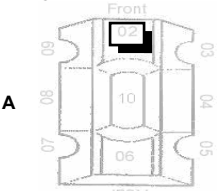
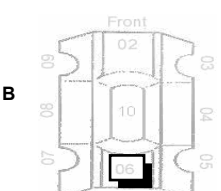
UNIT NUMBERS <div style="display: flex; justify-content: space-between;"> <div style="border: 1px solid black; padding: 2px; width: 40px; text-align: center;">1 <small>A</small></div> <div style="border: 1px solid black; padding: 2px; width: 40px; text-align: center;">2 <small>B</small></div> </div>	DAMAGE AREA  <p style="text-align: center;">A</p>  <p style="text-align: center;">B</p>	PRE-CRASH ACTIONS <div style="display: flex; justify-content: space-between;"> <div style="border: 1px solid black; padding: 2px; width: 40px; text-align: center;">01 <small>A</small></div> <div style="border: 1px solid black; padding: 2px; width: 40px; text-align: center;">10 <small>B</small></div> </div>	SEQUENCE OF EVENTS <table border="1" style="width: 100%; border-collapse: collapse; text-align: center;"> <tr> <td style="width: 50%; padding: 2px;">20 <small>1</small></td> <td style="width: 50%; padding: 2px;">20 <small>1</small></td> </tr> <tr> <td style="padding: 2px;">2 <small>2</small></td> <td style="padding: 2px;">2 <small>2</small></td> </tr> <tr> <td style="padding: 2px;">3 <small>3</small></td> <td style="padding: 2px;">3 <small>3</small></td> </tr> <tr> <td style="padding: 2px;">4 <small>4</small></td> <td style="padding: 2px;">4 <small>4</small></td> </tr> </table>	20 <small>1</small>	20 <small>1</small>	2 <small>2</small>	2 <small>2</small>	3 <small>3</small>	3 <small>3</small>	4 <small>4</small>	4 <small>4</small>	POSTED SPEED <div style="display: flex; justify-content: space-between;"> <div style="border: 1px solid black; padding: 2px; width: 40px; text-align: center;">45 <small>A</small></div> <div style="border: 1px solid black; padding: 2px; width: 40px; text-align: center;">45 <small>B</small></div> </div>	DRUG TEST STATUS <div style="display: flex; justify-content: space-between;"> <div style="border: 1px solid black; padding: 2px; width: 40px; text-align: center;">1 <small>A</small></div> <div style="border: 1px solid black; padding: 2px; width: 40px; text-align: center;">1 <small>B</small></div> </div>					
20 <small>1</small>	20 <small>1</small>																	
2 <small>2</small>	2 <small>2</small>																	
3 <small>3</small>	3 <small>3</small>																	
4 <small>4</small>	4 <small>4</small>																	
NON-MOTORIST LOCATION <div style="display: flex; justify-content: space-between;"> <div style="border: 1px solid black; padding: 2px; width: 40px; text-align: center;">A</div> <div style="border: 1px solid black; padding: 2px; width: 40px; text-align: center;">B</div> </div>	MOST DAMAGED AREA <div style="display: flex; justify-content: space-between;"> <div style="border: 1px solid black; padding: 2px; width: 40px; text-align: center;">02 <small>A</small></div> <div style="border: 1px solid black; padding: 2px; width: 40px; text-align: center;">06 <small>B</small></div> </div>	MOTORIST 01 MOVEMENTS ESSENTIALLY STRAIGHT AHEAD 02 BACKING 03 CHANGING LANES 04 OVERTAKING/PASSING 05 TURNING RIGHT 06 TURNING LEFT 07 MAKING U-TURN 08 ENTERING TRAFFIC LANE 09 LEAVING TRAFFIC LANE 10 PARKED 11 SLOWING/STOPPING IN TRAFFIC 12 DRIVERLESS 13 OTHER 14 UNKNOWN NON-MOTORIST 15 ENTERING / CROSSING IN INTERSECTION 16 SPECIALIZED LOCATION 17 WALKING, RUNNING, JOGGING, PLAYING, CYCLING 18 WORKING 19 PUSHING VEHICLE 20 APPROACHING LEAVING VEHICLE 21 PLAYING / WORKING ON VEHICLE 22 STANDING 23 OTHER 24 UNKNOWN	NON-COLLISION 01 OVERTURN/ROLLOVER 02 FIRE/EXPLOSION 03 IMMERSION 04 JACKKNIFE 05 CARGO EQUIPMENT LOSS / SHIFTS 06 EQUIPMENT FAILURE 07 SEPARATION OF UNITS 08 RAN OFF ROAD RIGHT 09 RAN OFF ROAD LEFT 10 CROSS MEDIAN/CENTERLINE 11 DOWNHILL RUNAWAY 12 OTHER NON-COLLISION 13 UNKNOWN NON-COLLISION COLLISION w/ PERSON, VEHICLE, OR OBJECT NOT FIXED 14 PEDESTRIAN 15 PEDICYCLE 16 RAILWAY VEHICLE 17 ANIMAL - FARM 18 ANIMAL - DEER 19 ANIMAL - OTHER 20 MOTOR VEHICLE IN TRANSPORT 21 PARKED MOTOR VEHICLE 22 WORK ZONE MAINTENANCE EQUIPMENT 23 OTHER MOVABLE OBJECT 24 UNKNOWN MOVABLE OBJECT COLLISION WITH FIXED OBJECT 25 IMPACT ATTENUATOR/ CRASH CUSHION 26 BRIDGE OVERHEAD STRUCTURE 27 BRIDGE PIER OR ABUTMENT 28 BRIDGE PARAPET 29 BRIDGE RAIL 30 GUARDRAIL FACE 31 GUARDRAIL END 32 MEDIAN BARRIER 33 HIGHWAY TRAFFIC SIGN POST 34 HIGHWAY TRAFFIC SIGN POST 35 LIGHT/LUMINARIES SUPPORT 36 UTILILITY POLE 37 OTHER POST, POLE OR SUPPORT 38 CULVERT 39 CURB 40 DITCH 41 EMBANKMENT 42 FENCE 43 MAILBOX 44 TREE 45 OTHER FIXED OBJECT 46 WORK ZONE MAINTENANCE EQUIPMENT 47 UNKNOWN FIXED OBJECT 48 OTHER 49 UNKNOWN	TRAFFIC CONTROL <div style="display: flex; justify-content: space-between;"> <div style="border: 1px solid black; padding: 2px; width: 40px; text-align: center;">12 <small>A</small></div> <div style="border: 1px solid black; padding: 2px; width: 40px; text-align: center;">12 <small>B</small></div> </div>	DRUG TEST TYPE <div style="display: flex; justify-content: space-between;"> <div style="border: 1px solid black; padding: 2px; width: 40px; text-align: center;">1 <small>A</small></div> <div style="border: 1px solid black; padding: 2px; width: 40px; text-align: center;">1 <small>B</small></div> </div>													
TYPE OF UNIT <div style="display: flex; justify-content: space-between;"> <div style="border: 1px solid black; padding: 2px; width: 40px; text-align: center;">03 <small>A</small></div> <div style="border: 1px solid black; padding: 2px; width: 40px; text-align: center;">07 <small>B</small></div> </div>	POINT OF IMPACT <div style="display: flex; justify-content: space-between;"> <div style="border: 1px solid black; padding: 2px; width: 40px; text-align: center;">02 <small>A</small></div> <div style="border: 1px solid black; padding: 2px; width: 40px; text-align: center;">06 <small>B</small></div> </div>	CONTRIBUTING CIRCUMSTANCES <div style="display: flex; justify-content: space-between;"> <div style="border: 1px solid black; padding: 2px; width: 40px; text-align: center;">08 <small>A</small></div> <div style="border: 1px solid black; padding: 2px; width: 40px; text-align: center;">01 <small>B</small></div> </div>	DIIRECTION <table border="1" style="width: 100%; border-collapse: collapse; text-align: center;"> <tr> <td style="width: 25%;">FROM</td> <td style="width: 25%;">TO</td> <td style="width: 25%;">FROM</td> <td style="width: 25%;">TO</td> </tr> <tr> <td style="padding: 2px;">1 <small>A</small></td> <td style="padding: 2px;">2 <small>A</small></td> <td style="padding: 2px;">1 <small>B</small></td> <td style="padding: 2px;">2 <small>B</small></td> </tr> </table>	FROM	TO	FROM	TO	1 <small>A</small>	2 <small>A</small>	1 <small>B</small>	2 <small>B</small>	DRUG TEST 1&2 RESULT <table border="1" style="width: 100%; border-collapse: collapse; text-align: center;"> <tr> <td style="width: 25%;">1 <small>A</small></td> <td style="width: 25%;">1 <small>B</small></td> <td style="width: 25%;">1 <small>A</small></td> <td style="width: 25%;">1 <small>B</small></td> </tr> </table>	1 <small>A</small>	1 <small>B</small>	1 <small>A</small>	1 <small>B</small>	CONDITON <div style="display: flex; justify-content: space-between;"> <div style="border: 1px solid black; padding: 2px; width: 40px; text-align: center;">1 <small>A</small></div> <div style="border: 1px solid black; padding: 2px; width: 40px; text-align: center;">1 <small>B</small></div> </div>	TYPE OF INTERSECTION <div style="border: 1px solid black; padding: 2px; width: 40px; text-align: center;">01</div>
FROM	TO	FROM	TO															
1 <small>A</small>	2 <small>A</small>	1 <small>B</small>	2 <small>B</small>															
1 <small>A</small>	1 <small>B</small>	1 <small>A</small>	1 <small>B</small>															
MOTORIST 01 SUB-COMPACT 02 COMPACT 03 MID SIZE 04 FULL SIZE 05 MINI VAN 06 SPORT UTILITY VEHICLE 07 PICKUP 08 PANEL VAN 09 SINGLE UNIT TRUCK; 10 2 AXLES, 6 TIRES 11 SINGLE UNIT TRUCK; 3+AXLES 12 TRUCK/ TRAILER 13 TRUCK TRACTOR (BOBTAIL) 14 TRACTOR/ SEM - TRAILER 15 TRACTOR/ DOUBLE SHORT 16 TRACTOR/ DOUBLE LONG 17 FIFTH WHEEL OR CONVERTER DOLLY 18 TRACTOR/ TRAILERS 19 MOTORCYCLE 20 MOTOR ZED BICYCLE 21 SCHOOL BUS 22 CHURCH BUS 23 PUBLIC BUS 24 OTHER BUS 25 POLICE VEHICLE 26 FIRE TRUCK 27 AMBULANCE/ RESCUE 28 TAXI 29 MOTOR HOME 30 TRAIN 31 FARM VEHICLE 32 FARM EQUIPMENT 33 SNOWMOBILE 34 CONSTRUCTION EQUIPMENT 35 ALL OTHERS	ACTIION <div style="display: flex; justify-content: space-between;"> <div style="border: 1px solid black; padding: 2px; width: 40px; text-align: center;">3 <small>A</small></div> <div style="border: 1px solid black; padding: 2px; width: 40px; text-align: center;">4 <small>B</small></div> </div>	MOTORIST 01 NONE 02 CENTER FRONT 03 RIGHT FRONT 04 RIGHT SIDE 05 RIGHT REAR 06 REAR CENTER 07 LEFT REAR 08 LEFT SIDE 09 LEFT FRONT 10 TOP AND WINDOWS 11 UNDERCARRIAGE 12 LOAD/ TRAILER 13 TOTAL (ALL AREAS) 14 OTHER 15 UNKNOWN	FIIRST HARMFUL EVENT <div style="display: flex; justify-content: space-between;"> <div style="border: 1px solid black; padding: 2px; width: 40px; text-align: center;">1 <small>A</small></div> <div style="border: 1px solid black; padding: 2px; width: 40px; text-align: center;">1 <small>B</small></div> </div>	ALCOHOL/ DRUG SUSPECTED <div style="display: flex; justify-content: space-between;"> <div style="border: 1px solid black; padding: 2px; width: 40px; text-align: center;">1 <small>A</small></div> <div style="border: 1px solid black; padding: 2px; width: 40px; text-align: center;">1 <small>B</small></div> </div>	OCURRENCE <div style="border: 1px solid black; padding: 2px; width: 40px; text-align: center;">1</div>													
NON-MOTORIST 35 ANIMAL W/ RIDER 36 ANIMAL W/ BUGGY 37 BICYCLE 38 PEDESTRIAN 39 PEDALCYCLIST 40 SKATER 41 OTHER-NON MOTORIST 42 UNKNOWN	STRIKING VEHICLE: OVERRIDE/ UNDERIDE <div style="display: flex; justify-content: space-between;"> <div style="border: 1px solid black; padding: 2px; width: 40px; text-align: center;">3 <small>A</small></div> <div style="border: 1px solid black; padding: 2px; width: 40px; text-align: center;">B</div> </div>	VEHICLE DEFECT CODE ONLY IF '19' SELECTED ABOVE <div style="display: flex; justify-content: space-between;"> <div style="border: 1px solid black; padding: 2px; width: 40px; text-align: center;">A</div> <div style="border: 1px solid black; padding: 2px; width: 40px; text-align: center;">B</div> </div>	OF THE SEQUENCE OF EVENTS WHICH ONE IS THE FIRST HARMFUL EVENT (1-4) <div style="display: flex; justify-content: space-between;"> <div style="border: 1px solid black; padding: 2px; width: 40px; text-align: center;">1 <small>A</small></div> <div style="border: 1px solid black; padding: 2px; width: 40px; text-align: center;">1 <small>B</small></div> </div>	ALCOHOL TEST STATUS <div style="display: flex; justify-content: space-between;"> <div style="border: 1px solid black; padding: 2px; width: 40px; text-align: center;">1 <small>A</small></div> <div style="border: 1px solid black; padding: 2px; width: 40px; text-align: center;">1 <small>B</small></div> </div>	ROAD CONTOUR <div style="border: 1px solid black; padding: 2px; width: 40px; text-align: center;">1</div>													
LINE EMERGENCY RESPONSE <div style="display: flex; justify-content: space-between;"> <div style="border: 1px solid black; padding: 2px; width: 40px; text-align: center;">1 <small>A</small></div> <div style="border: 1px solid black; padding: 2px; width: 40px; text-align: center;">B</div> </div>	DAMAGE SCALE <div style="display: flex; justify-content: space-between;"> <div style="border: 1px solid black; padding: 2px; width: 40px; text-align: center;">2 <small>A</small></div> <div style="border: 1px solid black; padding: 2px; width: 40px; text-align: center;">2 <small>B</small></div> </div>	NO UNDERIDE OR OVERRIDE 01 NO UNDERIDE OR OVERRIDE 02 UNDERIDE, COMPARTMENT INTRUSION 03 UNDERIDE, NO COMPARTMENT INTRUSION 04 UNDERIDE, COMPARTMENT INTRUSION UNKNOWN 05 OVERRIDE, MOTOR VEHICLE IN TRANSPORT 06 OVERRIDE, OTHER VEHICLE 07 UNKNOWN	MOST HARMFUL EVENT <div style="display: flex; justify-content: space-between;"> <div style="border: 1px solid black; padding: 2px; width: 40px; text-align: center;">1 <small>A</small></div> <div style="border: 1px solid black; padding: 2px; width: 40px; text-align: center;">1 <small>B</small></div> </div>	ALCOHOL TEST TYPE <div style="display: flex; justify-content: space-between;"> <div style="border: 1px solid black; padding: 2px; width: 40px; text-align: center;">1 <small>A</small></div> <div style="border: 1px solid black; padding: 2px; width: 40px; text-align: center;">1 <small>B</small></div> </div>	ROAD CONDTIONS <table border="1" style="width: 100%; border-collapse: collapse; text-align: center;"> <tr> <td style="width: 50%;">PRIMARY</td> <td style="width: 50%;">SECONDARY</td> </tr> <tr> <td style="padding: 2px;">01</td> <td style="padding: 2px;">B</td> </tr> </table>	PRIMARY	SECONDARY	01	B									
PRIMARY	SECONDARY																	
01	B																	
01 NO 02 YES 03 UNKNOWN	01 NONE 02 NON-FUNCTIONAL DAMAGE 03 FUNCTIONAL DAMAGE 04 DISABLING DAMAGE 05 SEVERE 06 UNKNOWN	01 NONE 02 CENTER FRONT 03 RIGHT FRONT 04 RIGHT SIDE 05 RIGHT REAR 06 REAR CENTER 07 LEFT REAR 08 LEFT SIDE 09 LEFT FRONT 10 TOP AND WINDOWS 11 UNDERCARRIAGE 12 LOAD/ TRAILER 13 TOTAL (ALL AREAS) 14 OTHER 15 UNKNOWN	SPEED DETECTED <div style="display: flex; justify-content: space-between;"> <div style="border: 1px solid black; padding: 2px; width: 40px; text-align: center;">2 <small>A</small></div> <div style="border: 1px solid black; padding: 2px; width: 40px; text-align: center;">1 <small>B</small></div> </div>	01 NONE 02 YES-ALCOHOL SUSPECTED 03 YES-HBD NOT IMPAIRED 04 YES-DRUGS SUSPECTED 05 YES-ALCOHOL / DRUGS SUSPECTED 06 UNKNOWN	01 DRY 02 WET 03 SNOW 04 ICE 05 SAND, MUD, DRY, OIL, GRAVEL 06 WATER / STANDING / MOVIING 07 SLUSH 08 DEBRIS** 09 RUTS, HOLES, BUMPS, UNEVEN PAVEMENT** 10 OTHER 11 UNKNOWN 12 SECONDARY ROAD CONDTIONS ONLY													
		01 TURN SIGNALS 02 HEAD LAMPS 03 TAIL LAMPS 04 BRAKES 05 STEERING 06 TIRE BLOWOUT 07 WORN OR SLICK TIRES 08 TRAILER EQUIPMENT DEFECTIVE 09 MOTOR TROUBLE 10 DISABLED FROM PRIOR CRASH 11 OTHER DEFECTS	SPEED <div style="display: flex; justify-content: space-between;"> <div style="border: 1px solid black; padding: 2px; width: 40px; text-align: center;">15 <small>A</small></div> <div style="border: 1px solid black; padding: 2px; width: 40px; text-align: center;">B</div> </div>	01 NONE 02 BLOOD 03 URINE 04 BREATH 05 OTHER	ALCOHOL TEST RESULT <div style="display: flex; justify-content: space-between;"> <div style="border: 1px solid black; padding: 2px; width: 40px; text-align: center;">A</div> <div style="border: 1px solid black; padding: 2px; width: 40px; text-align: center;">B</div> </div>													
		VEHICLE DEFECT CODE ONLY IF '19' SELECTED ABOVE <div style="display: flex; justify-content: space-between;"> <div style="border: 1px solid black; padding: 2px; width: 40px; text-align: center;">A</div> <div style="border: 1px solid black; padding: 2px; width: 40px; text-align: center;">B</div> </div>	OF THE SEQUENCE OF EVENTS WHICH ONE IS THE MOST HARMFUL EVENT (1-4) <div style="display: flex; justify-content: space-between;"> <div style="border: 1px solid black; padding: 2px; width: 40px; text-align: center;">1 <small>A</small></div> <div style="border: 1px solid black; padding: 2px; width: 40px; text-align: center;">1 <small>B</small></div> </div>	01 NONE 02 TEST REFUSED 03 TEST GIVEN, CONTAMINATED SAMPLE/ UNUSABLE 04 TEST GIVEN, RESULTS KNOWN 05 TEST GIVEN, RESULTS UNKNOWN 06 UNKNOWN	SUPPLEMENTS <input type="checkbox"/> *X* IF YES													
		LOCAL REPORT#* <div style="border: 1px solid black; padding: 2px; width: 100px; text-align: center;">201200023167</div>				LOCAL REPORT#* <div style="border: 1px solid black; padding: 2px; width: 100px; text-align: center;">201200023167</div>												

TRAFFIC CRASH REPORT - OCCUPANT ADDENDUM

LOCAL REPORT # *	N.C.I.C. # *	REPORTING AGENCY *	DATE OF CRASH *
2012023167	08304	City of Mason - City of Mason Police Dep	09292012

E	UNIT #	NAME (LAST, FIRST, MIDDLE)	HOME PHONE #	DATE OF BIRTH	AGE	SEX
	2	Gibson, Hayden	513-576-6944	03061999	13	M
ADDRESS (STREET, CITY, STATE, ZIP CODE)			INJURED TAKEN BY		TRANSPORTED BY	
6200 Pintail Court, Loveland OH, 45140			<input type="checkbox"/> 1 NONE 4 OTHER <input type="checkbox"/> 2 EMS 5 UNKNOWN <input type="checkbox"/> 3 POLICE			

F	UNIT #	NAME (LAST, FIRST, MIDDLE)	HOME PHONE #	DATE OF BIRTH	AGE	SEX
ADDRESS (STREET, CITY, STATE, ZIP CODE)			INJURED TAKEN BY		TRANSPORTED BY	
			<input type="checkbox"/> 1 NONE 4 OTHER <input type="checkbox"/> 2 EMS 5 UNKNOWN <input type="checkbox"/> 3 POLICE			

G	UNIT #	NAME (LAST, FIRST, MIDDLE)	HOME PHONE #	DATE OF BIRTH	AGE	SEX
ADDRESS (STREET, CITY, STATE, ZIP CODE)			INJURED TAKEN BY		TRANSPORTED BY	
			<input type="checkbox"/> 1 NONE 4 OTHER <input type="checkbox"/> 2 EMS 5 UNKNOWN <input type="checkbox"/> 3 POLICE			

H	UNIT #	NAME (LAST, FIRST, MIDDLE)	HOME PHONE #	DATE OF BIRTH	AGE	SEX
ADDRESS (STREET, CITY, STATE, ZIP CODE)			INJURED TAKEN BY		TRANSPORTED BY	
			<input type="checkbox"/> 1 NONE 4 OTHER <input type="checkbox"/> 2 EMS 5 UNKNOWN <input type="checkbox"/> 3 POLICE			

I	UNIT #	NAME (LAST, FIRST, MIDDLE)	HOME PHONE #	DATE OF BIRTH	AGE	SEX
ADDRESS (STREET, CITY, STATE, ZIP CODE)			INJURED TAKEN BY		TRANSPORTED BY	
			<input type="checkbox"/> 1 NONE 4 OTHER <input type="checkbox"/> 2 EMS 5 UNKNOWN <input type="checkbox"/> 3 POLICE			

J	UNIT #	NAME (LAST, FIRST, MIDDLE)	HOME PHONE #	DATE OF BIRTH	AGE	SEX
ADDRESS (STREET, CITY, STATE, ZIP CODE)			INJURED TAKEN BY		TRANSPORTED BY	
			<input type="checkbox"/> 1 NONE 4 OTHER <input type="checkbox"/> 2 EMS 5 UNKNOWN <input type="checkbox"/> 3 POLICE			

K	UNIT #	NAME (LAST, FIRST, MIDDLE)	HOME PHONE #	DATE OF BIRTH	AGE	SEX
ADDRESS (STREET, CITY, STATE, ZIP CODE)			INJURED TAKEN BY		TRANSPORTED BY	
			<input type="checkbox"/> 1 NONE 4 OTHER <input type="checkbox"/> 2 EMS 5 UNKNOWN <input type="checkbox"/> 3 POLICE			

06	SEATING POSITION	04	SAFETY EQUIPMENT	1	AIR BAG	1	AIR BAG SWITCH	1	EJECTION	1	TRAPPED	1	INJURIES
E	01 FRONT - LEFT (MC DRIVER)	E	01 NONE USED	E	01 NOT DEPLOYED	E	01 NOT PRESENT	E	01 NOT EJECTED	E	01 NOT TRAPPED	E	01 NO INJURY
F	02 FRONT - MIDDLE	F	02 SHOULD BELT ONLY	F	02 DEPLOYED - FRONT	F	02 IN ON POSITION	F	02 TOTALLY EJECTED	F	02 EXTRACTED BY MECHANICAL MEANS	F	02 POSSIBLE NON-INCAPACITATION
G	03 FRONT - RIGHT	G	03 LAP BELT ONLY	G	03 DEPLOYED - SIDE	G	03 IN OFF POSITION	G	03 PARTIALLY EJECTED	G	03 FREED BY NON-MECHANICAL MEANS	G	03 FATAL INJURY
H	04 SECOND - LEFT (MC PASS)	H	04 SHOULD LAP BELT	H	04 DEPLOYED BOTH FRONT/ SIDE	H	04 UNKNOWN POSITION	H	04 NOT APPLICABLE	H	04 UNKNOWN	H	04 UNKNOWN
I	05 SECOND - MIDDLE	I	05 CHILD SAFETY SEAT	I	05 NOT APPLICABLE	I		I		I		I	
J	06 SECOND - RIGHT	J	06 MC HELMET USED	J	06 UNKNOWN	J		J		J		J	
K	07 THIRD - LEFT (MC PASSENGER SIDE CAR)	K	07 USE UNKNOWN										
	08 THIRD - MIDDLE		NON-MOTORIST										
	09 THIRD - RIGHT		08 NONE USED										
	10 SLEEPER SECTION OF CAB		09 HELMET USED										
	11 ENCLOSED CARGO AREA		10 PROTECTIVE PADS										
	12 UNENCLOSED CARGO AREA		11 REFLECTIVE CLOTHING										
	13 TRAILING UNIT		12 LIGHTING										
	14 EXTERIOR		13 OTHER										
	15 OTHER		14 UNKNOWN										
	16 NON-MOTORIST												
	17 UNKNOWN												

BLANK FOR WITNESS

HSV 8355

TOP COPY - OPS BOTTOM COPY - AGENCY

SUPPLEMENT "X" IF YES

OHIO TRAFFIC ACCIDENT - STATEMENT CONTINUATION

LOCAL REPORT NUMBER 2012000023167	REPORTING AGENCY Mason Police Department
--------------------------------------	---



OHIO DEPARTMENT OF PUBLIC SAFETY
EDUCATION • SERVICE • PROTECTION

TRAFFIC CRASH WITNESS STATEMENT

OH-3

LOCAL REPORT NUMBER 12-23167	REPORTING AGENCY Mason	DATE OF CRASH M 9 D 29 Y 12
---------------------------------	---------------------------	------------------------------------

FOR LOCAL USE ONLY - DO NOT SUBMIT TO THE STATE EXCEPT FOR FATAL CRASHES

I, Hayley Meyer PRINTED HEREBY MAKE THIS VOLUNTARY STATEMENT TO
A. Yery OFFICER'S NAME AT 6500 Kings Island Dr. LOCATION

Turned from light he stopped and I was too close and didn't have enough time to stop.

ADDRESS OF WITNESS 45 2980 Sapling Ct Lawrenceburg IN	PHONE 513-252-8438
SIGNATURE OF WITNESS X <u>Hayley Meyer</u>	OFFICER'S SIGNATURE X <u>A. Yery</u>

HSY 7003 4/07