

OHIO TRAFFIC CRASH REPORT

OH-1 (Rev. 10/99)

State Seal

LOCAL REPORT #*
2012017533

CRASH SEVERITY
2 1 FATAL 3 PDO
2 Injury 4 Unknown

PRIVATE PROPERTY

HIT / SKIP
1 NOT HIT / SKIP
2 SOLVED
3 UNSOLVED
1

PHOTOS TAKEN
Y

OH-2 OH-3 OH-1P OTHR
X

NCIC #*
08304

REPORTING AGENCY*
City of Mason - City of Mason Police Depart

UNITS
2

UNIT ERROR
01 98=ANIMAL
99=UNKNOWN

DATE OF CRASH*
07302012

TIME OF CRASH 19:11 DAY OF WEEK Mon CITY* X VILLAGE* TWP* NAME (OF CITY, VILLAGE OR TOWNSHIP)* Mason COUNTY #* 83 LATITUDE LONGITUDE

CRASH OCCURRED ON PREFIX CRASH LOCATION Mason-Montgomery Road TYPE LOC 1 TYPE LOCATION POINT USED 1 NAMED STREET 3 NUMBERED ROUTE 2 NUMBERED STREET LOCAL INFORMATION

CRASH AT / REFERENCE DIST REFERENCE DR PREFIX REFERENCE Socialville Foster REF POINT 02 REFERENCE POINT USED 01 STATE LINE 02 INTERSECTION 2 STREETS 03 COUNTY LINE 04 HOUSE NUMBER 05 TOWNSHIP BOUNDARY 09 DRIVEWAY 06 MILE POST 10 STREET OR ROUTE W/O 07 CORPORATION LIMIT REFERENCE

UNIT # A 1 NAME (LAST, FIRST, MIDDLE) Janszen, Adam G ADDRESS (STREET, CITY, STATE, ZIP CODE) 7963 Fields Ertel Road, Cincinnati OH, 45249

SOCIAL SECURITY NUM DATE OF BIRTH AGE SEX HOME PHONE # WORK PHONE # 01261980 32 M (513) 317-9840

DL STATE DL # RQ645420 LP STATE LP # OH EMZ3293 INJURED TAKEN BY 1 1 NONE 2 EMS 3 POLICE 4 OTHER 5 UNKNOWN TRANSPORTED BY INJURED TAKEN TO

OWNER'S NAME (IF SAME WRITE "SAME") ADDRESS (STREET, CITY, STATE, ZIP CODE) YEAR 2008 MAKE INFI MODEL G35 COLOR SIL INSURANCE COMPANY Travelers TOWING SERVICE Sora's Towing OWNER PHONE #

OFFENSE CHARGED 333.03 OFFENSE DESCRIPTION Maximum Speed Limits; Assured Clear Distance Ahead CITATION # 71533 LOCAL CODE? X

UNIT # B 2 NAME (LAST, FIRST, MIDDLE) Lakshmi, Vanathy Ponurangam ADDRESS (STREET, CITY, STATE, ZIP CODE) 8316 Cora Court, Mason OH, 45040

SOCIAL SECURITY NUM DATE OF BIRTH AGE SEX HOME PHONE # WORK PHONE # 12091976 35 F (513) 331-9082 (513) 331-0534

DL STATE DL # SK165865 LP STATE LP # OH CUA2515 INJURED TAKEN BY 2 1 NONE 2 EMS 3 POLICE 4 OTHER 5 UNKNOWN TRANSPORTED BY Mason Fire EMS INJURED TAKEN TO Bethesda North

OWNER'S NAME (IF SAME WRITE "SAME") Same ADDRESS (STREET, CITY, STATE, ZIP CODE) YEAR 2007 MAKE MAZD MODEL COLOR LBL INSURANCE COMPANY Progressiver TOWING SERVICE OWNER PHONE # 513-331-0534(H)

OFFENSE CHARGED OFFENSE DESCRIPTION CITATION # LOCAL CODE?

UNIT # C 2 NAME (LAST, FIRST, MIDDLE) Vijay, Varunika HOME PHONE # 513-331-9082 DATE OF BIRTH 02182004 AGE 8 SEX F ADDRESS (STREET, CITY, STATE, ZIP CODE) 8316 Lora Court, Mason OH, 45040 INJURED TAKEN BY 1 NONE 2 EMS 3 POLICE 4 OTHER 5 UNKNOWN TRANSPORTED BY Mason Fire EMS INJURED TAKEN TO Bethesda North

UNIT # D NAME (LAST, FIRST, MIDDLE) HOME PHONE # DATE OF BIRTH AGE SEX ADDRESS (STREET, CITY, STATE, ZIP CODE) INJURED TAKEN BY 1 NONE 2 EMS 3 POLICE 4 OTHER 5 UNKNOWN TRANSPORTED BY INJURED TAKEN TO

SEATING POSITION	SAFETY EQUIPMENT	AIR BAG	AIR BAG SWITCH	EJECTION	TRAPPED	INJURIES
01 A 01 FRONT - LEFT (MC DRIVER)	04 A 01 NONE USED	2 A 01 NOT DEPLOYED	1 A 01 NOT PRESENT	1 A 01 NOT EJECTED	1 A 01 NOT TRAPPED	1 A 01 NO INJURY
02 A 02 FRONT - MIDDLE	02 A 02 SHOULDER BELT ONLY	02 A 02 DEPLOYED - FRONT	02 A 02 IN ON POSITION	02 A 02 TOTALLY EJECTED	02 A 02 EXTRACTED BY MECHANICAL MEANS	02 POSSIBLE
03 A 03 FRONT - RIGHT	03 A 03 LAP BELT ONLY	03 A 03 DEPLOYED - SIDE	03 A 03 IN OFF POSITION	03 A 03 PARTIALLY EJECTED	03 A 03 MEANS	03 NON-
04 B 04 SECOND - LEFT (MC PASS)	04 B 04 SHOULDER LAP BELT	04 B 04 DEPLOYED BOTH FRONT / SIDE	04 B 04 UNKNOWN POSITION	04 B 04 NOT APPLIED	04 B 04 FREED BY NON-MECHANICAL MEANS	04 INCAPACITATED
05 B 05 SECOND - MIDDLE	05 B 05 CHILD SAFETY SEAT	05 B 05 NOT APPLIED		05 B 05 UNKNOWN	05 B 05 MEANS	05 INCAPACITATED
06 B 06 SECOND - RIGHT	06 B 06 MC HELMET USED	06 B 06 UNKNOWN			06 B 06 UNKNOWN	06 FATAL INJURY
07 B 07 THIRD - LEFT (MC PASSENGER SIDE CAR)	07 B 07 MC HELMET USED					07 UNKNOWN
08 C 08 THIRD - MIDDLE	08 C 08 NON-MOTORIST					
09 C 09 THIRD - RIGHT	09 C 09 NONE USED					
10 D 10 SLEEPER SECTION OF CAB	10 D 10 HELMET USED					
11 D 11 ENCLOSED CARGO AREA	11 D 11 PROTECTIVE PADS					
12 D 12 UNENCLOSED CARGO AREA	12 D 12 REFLECTIVE CLOTHING					
13 D 13 TRAILING UNIT	13 D 13 OTHER					
14 D 14 EXTERIOR	14 D 14 UNKNOWN					
15 D 15 OTHER						
16 D 16 NON-MOTORIST						
17 D 17 UNKNOWN						

BLANK FOR WITNESS

SUPPLEMENT "X" IF YES

Narrative

Unit 1 failed to maintain a safe distance between unit 2, striking it in the rear bumper.

MANNER OF COLLISION OR IMPACT

2

- 01 NOT COLLISION BETWEEN TWO VEHICLES IN TRANSPORT
- 02 REAR-END
- 03 HEAD-ON
- 04 REAR-TO-REAR
- 05 BACKING
- 06 ANGLE
- 07 SIDESWIBE, SAME DIRECTION
- 08 SIDESWIBE, OPPOSITE DIRECTION
- 09 UNKNOWN

SCHOOL BUS RELATED

1

- 01 NO
- 02 YES, DIRECTLY INVOLVED
- 03 YES, INDIRECTLY INVOLVED
- 04 UNKNOWN

WORK ZONE RELATED

1

- 01 NO
- 02 YES
- 03 UNKNOWN

TYPE OF WORK ZONE

- 01 LANE CLOSURE
- 02 LANE SHIFT/CROSSOVER
- 03 WORK ON SHOULDER OR MEDIAN
- 04 INTERMITTENT/MOVING WORK
- 05 OTHER

LOCATION OF CRASH IN WORK ZONE

- 01 BEFORE FIRST WORK ZONE WARNING SIGN
- 02 ADVANCE WARNING AREA
- 03 TRANSITION AREA
- 04 ACTIVITY AREA

WORKERS PRESENT

- 01 NO
- 02 YES
- 03 UNKNOWN

WEATHER

02

- 01 CLEAR
- 02 CLOUDY
- 03 FOG, SMOG, SMOKE
- 04 RAIN
- 05 SLEET, HAIL (FREEZING RAIN DRIZZLE)
- 06 SNOW
- 07 SEVERE CROSSWINDS
- 08 BLOWING SAND, SOIL, DIRT, SNOW
- 09 OTHER
- 10 UNKNOWN

LIGHT CONDITIONS

PRIMARY SECONDARY

1

- 01 DAYLIGHT
- 02 DAWN
- 03 DUSK
- 04 DARK - LIGHTED ROADWAY
- 05 DARK - NOT LIGHTED
- 06 DARK - UNKNOWN LIGHTING
- 07 GLARE
- 08 OTHER
- 09 UNKNOWN

Diagram

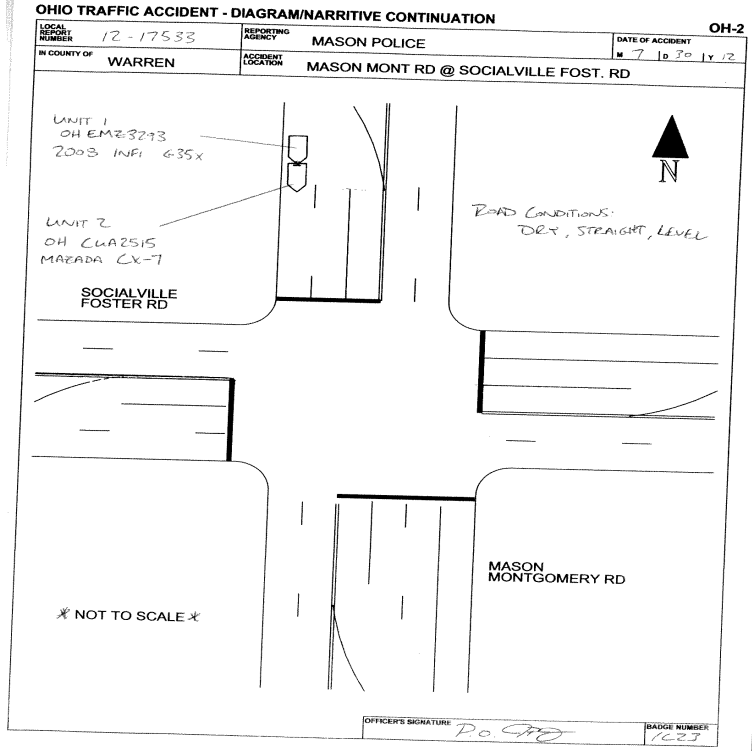

Truck/Bus

THE CRASH INVOLVED ONE OR MORE OF THE FOLLOWING:
 A TRUCK (MOTOR VEHICLE) WITH A GVWR MORE THAN 10,000 POUNDS; OR
 A TRUCK (MOTOR VEHICLE) WITH A HAZARDOUS MATERIALS PLACARD; OR
 A BUS DESIGNED FOR AT LEAST 8 PERSONS, INCLUDING DRIVER.

**A
N
D**

THE CRASH RESULTED IN ONE OR MORE OF THE FOLLOWING:
 A FATALITY; OR
 AN INJURY REQUIRING TRANSPORTATION FOR IMMEDIATE MEDICAL TREATMENT; OR
 AT LEAST ONE VEHICLE WAS TOWED DUE TO DISABLING DAMAGE OR REQUIRED
 INTERVENING ASSISTANCE BEFORE PROCEEDING UNDER ITS OWN POWER.

Unit#

COMPANY (FROM SHIPPING PAPERS)

COMPANY PHONE

ADDRESS (STREET, CITY, ST, ZIP CODE)

US DOT	ICC MC	FUOO	TRAILER LP ST.	TRAILER LP YEAR	TRAILER LP#	PLACARD #	# DIA
CARGO BODY TYPE	WEIGHT (GVWR)	CDL Class	Hazardous Materials Placard	Hazardous Materials Released			
01 NOT APPLI CABLE 02 BUS (9-15 INCLUDING DRIVER) 03 VAN ENCLOSED BOX 04 GRAIN CHIPS/ GRAVEL	05 POLE 06 CARGO TAN 07 FLATBED 08 DUMP 09 CONCRETE MIXER 10 AUTO TRANSPORTER 11 GARBAGE/REFUSE 12 OTHER 13 UNKNOWN	01 CLASS A 02 CLASS B 03 CLASS C 04 CLASS M 05 CLASS D	01 NO 02 YES 03 UNKNOWN	01 NO 02 YES 03 NOT APPLI CABLE 04 UNKNOWN			

Police Action

DATE CRASH REPORTED	TIME REC CALL	DISPATCH	ARRIVED	CLEARED	OTHER	TOTAL MINUTES
07/30/2012	19:17	19:17	19:21	19:58	30.00	71.00
OFFICER'S NAME*	PAGE #*	CHECKED BY	DATE REPORT FILED*			
Police Officer Jeffrey P Wyss	1C23		08/01/2012			
REPORT TAKEN BY	REPORT TAKEN AT	SUPPLEMENT * "X" IF YES	LOCAL REPORT #			
1	1		2012000017533			

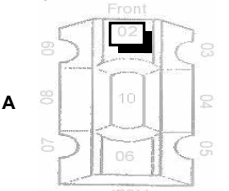
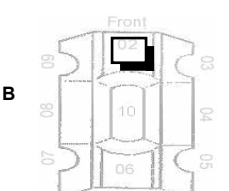
UNIT NUMBERS <div style="display: flex; justify-content: space-around;"> <div style="border: 1px solid black; padding: 2px; width: 30px; text-align: center;">1 <small>A</small></div> <div style="border: 1px solid black; padding: 2px; width: 30px; text-align: center;">2 <small>B</small></div> </div>	DAMAGE AREA  	PRE-CRASH ACTIONS <div style="display: flex; justify-content: space-around;"> <div style="border: 1px solid black; padding: 2px; width: 30px; text-align: center;">11 <small>A</small></div> <div style="border: 1px solid black; padding: 2px; width: 30px; text-align: center;">11 <small>B</small></div> </div>	SEQUENCE OF EVENTS <table style="width:100%; border-collapse: collapse;"> <tr> <td style="border: 1px solid black; padding: 2px; width: 50%; text-align: center;">20 <small>1</small></td> <td style="border: 1px solid black; padding: 2px; width: 50%; text-align: center;">20 <small>1</small></td> </tr> <tr> <td style="border: 1px solid black; padding: 2px; text-align: center;">2 <small>2</small></td> <td style="border: 1px solid black; padding: 2px; text-align: center;">2 <small>2</small></td> </tr> <tr> <td style="border: 1px solid black; padding: 2px; text-align: center;">3 <small>3</small></td> <td style="border: 1px solid black; padding: 2px; text-align: center;">3 <small>3</small></td> </tr> <tr> <td style="border: 1px solid black; padding: 2px; text-align: center;">4 <small>4</small></td> <td style="border: 1px solid black; padding: 2px; text-align: center;">4 <small>4</small></td> </tr> </table>	20 <small>1</small>	20 <small>1</small>	2 <small>2</small>	2 <small>2</small>	3 <small>3</small>	3 <small>3</small>	4 <small>4</small>	4 <small>4</small>	POSTED SPEED <div style="display: flex; justify-content: space-around;"> <div style="border: 1px solid black; padding: 2px; width: 30px; text-align: center;">45 <small>A</small></div> <div style="border: 1px solid black; padding: 2px; width: 30px; text-align: center;">45 <small>B</small></div> </div>	DRUG TEST STATUS <div style="display: flex; justify-content: space-around;"> <div style="border: 1px solid black; padding: 2px; width: 30px; text-align: center;">1 <small>A</small></div> <div style="border: 1px solid black; padding: 2px; width: 30px; text-align: center;">1 <small>B</small></div> </div>
20 <small>1</small>	20 <small>1</small>												
2 <small>2</small>	2 <small>2</small>												
3 <small>3</small>	3 <small>3</small>												
4 <small>4</small>	4 <small>4</small>												
NON-MOTORIST LOCATION <div style="display: flex; justify-content: space-around;"> <div style="border: 1px solid black; padding: 2px; width: 30px; text-align: center;">A</div> <div style="border: 1px solid black; padding: 2px; width: 30px; text-align: center;">B</div> </div>	MOST DAMAGED AREA <div style="display: flex; justify-content: space-around;"> <div style="border: 1px solid black; padding: 2px; width: 30px; text-align: center;">02 <small>A</small></div> <div style="border: 1px solid black; padding: 2px; width: 30px; text-align: center;">02 <small>B</small></div> </div>	MOTORIST 01 MOVEMENTS ESSENTIALLY STRAIGHT AHEAD 02 BACKING 03 CHANGING LANES 04 OVERTAKING/PASSING 05 TURNING RIGHT 06 TURNING LEFT 07 MAKING U-TURN 08 ENTERING TRAFFIC LANE 09 LEAVING TRAFFIC LANE 10 PARKED 11 SLOWING/STOPPING IN TRAFFIC 12 DRIVERLESS 13 OTHER 14 UNKNOWN NON-MOTORIST 15 ENTERING/CROSSING IN SPECIALIZED LOCATION 16 WALKING, RUNNING, JOGGING, PLAYING, CYCLING 17 WORKING 18 PUSHING VEHICLE 19 APPROACHING/LEAVING VEHICLE 20 PLAYING/WORKING ON VEHICLE 21 STANDING 22 OTHER 23 UNKNOWN	NON-COLLISION 01 OVERTURN/ROLLOVER 02 FIRE/EXPLOSION 03 IMMERSION 04 JACKKNIFE 05 CARGO EQUIPMENT LOSS/SHIFT 06 EQUIPMENT FAILURE 07 SEPARATION OF UNITS 08 RAN OFF ROAD RIGHT 09 RAN OFF ROAD LEFT 10 CROSS MEDIAN/CENTERLINE 11 DOWNHILL RUNAWAY 12 OTHER NON-COLLISION 13 UNKNOWN NON-COLLISION COLLISION w/ PERSON, VEHICLE, OR OBJECT NOT FIXED 14 PEDESTRIAN 15 PEDICYCLE 16 RAILWAY VEHICLE 17 ANIMAL - FARM 18 ANIMAL - DEER 19 ANIMAL - OTHER 20 MOTOR VEHICLE IN TRANSPORT 21 PARKED MOTOR VEHICLE 22 WORK ZONE MAINTENANCE EQUIPMENT 23 OTHER MOVABLE OBJECT 24 UNKNOWN MOVABLE OBJECT COLLISION WITH FIXED OBJECT 25 IMPACT ATTENUATOR/CRASH CUSHION 26 BRIDGE OVERHEAD STRUCTURE 27 BRIDGE PIER OR ABUTMENT 28 BRIDGE PARAPET 29 BRIDGE RAIL 30 GUARDRAIL FACE 31 GUARDRAIL END 32 MEDIAN BARRIER 33 HIGHWAY TRAFFIC SIGN POST 34 HIGHWAY TRAFFIC SIGN POST 35 LIGHT/LUMINAIRE SUPPORT 36 UTILILITY POLE 37 OTHER POST, POLE OR SUPPORT 38 CULVERT 39 CURB 40 DITCH 41 EMBANKMENT 42 FENCE 43 MAILBOX 44 TREE 45 OTHER FIXED OBJECT 46 WORK ZONE MAINTENANCE EQUIPMENT 47 UNKNOWN FIXED OBJECT 48 OTHER 49 UNKNOWN	TRAFFIC CONTROL <div style="display: flex; justify-content: space-around;"> <div style="border: 1px solid black; padding: 2px; width: 30px; text-align: center;">04 <small>A</small></div> <div style="border: 1px solid black; padding: 2px; width: 30px; text-align: center;">04 <small>B</small></div> </div>	DRUG TEST TYPE <div style="display: flex; justify-content: space-around;"> <div style="border: 1px solid black; padding: 2px; width: 30px; text-align: center;">1 <small>A</small></div> <div style="border: 1px solid black; padding: 2px; width: 30px; text-align: center;">1 <small>B</small></div> </div>								
TYPE OF UNIT <div style="display: flex; justify-content: space-around;"> <div style="border: 1px solid black; padding: 2px; width: 30px; text-align: center;">03 <small>A</small></div> <div style="border: 1px solid black; padding: 2px; width: 30px; text-align: center;">06 <small>B</small></div> </div>	POINT OF IMPACT <div style="display: flex; justify-content: space-around;"> <div style="border: 1px solid black; padding: 2px; width: 30px; text-align: center;">02 <small>A</small></div> <div style="border: 1px solid black; padding: 2px; width: 30px; text-align: center;">02 <small>B</small></div> </div>	CONTRIBUTING CIRCUMSTANCES <div style="display: flex; justify-content: space-around;"> <div style="border: 1px solid black; padding: 2px; width: 30px; text-align: center;">08 <small>A</small></div> <div style="border: 1px solid black; padding: 2px; width: 30px; text-align: center;">01 <small>B</small></div> </div>	DIIRECTION <table style="width:100%; border-collapse: collapse;"> <tr> <td style="border: 1px solid black; padding: 2px; width: 50%; text-align: center;">1 <small>A</small></td> <td style="border: 1px solid black; padding: 2px; width: 50%; text-align: center;">2 <small>B</small></td> </tr> <tr> <td style="border: 1px solid black; padding: 2px; text-align: center;">1 <small>A</small></td> <td style="border: 1px solid black; padding: 2px; text-align: center;">2 <small>B</small></td> </tr> </table>	1 <small>A</small>	2 <small>B</small>	1 <small>A</small>	2 <small>B</small>	DRUG TEST 1&2 RESULT <table style="width:100%; border-collapse: collapse;"> <tr> <td style="border: 1px solid black; padding: 2px; width: 50%; text-align: center;">1 <small>1</small></td> <td style="border: 1px solid black; padding: 2px; width: 50%; text-align: center;">1 <small>2</small></td> </tr> <tr> <td style="border: 1px solid black; padding: 2px; text-align: center;">1 <small>1</small></td> <td style="border: 1px solid black; padding: 2px; text-align: center;">1 <small>2</small></td> </tr> </table>	1 <small>1</small>	1 <small>2</small>	1 <small>1</small>	1 <small>2</small>	TYPE OF INTERSECTION <div style="border: 1px solid black; padding: 2px; width: 30px; text-align: center;">02</div>
1 <small>A</small>	2 <small>B</small>												
1 <small>A</small>	2 <small>B</small>												
1 <small>1</small>	1 <small>2</small>												
1 <small>1</small>	1 <small>2</small>												
MOTORIST 01 SUB-COMPACT 02 COMPACT 03 MID SIZE 04 FULL SIZE 05 MINI VAN 06 SPORT UTILITY VEHICLE 07 PICKUP 08 PANEL VAN 09 SINGLE UNIT TRUCK; 10 2 AXLES, 6 TIRES 11 SINGLE UNIT TRUCK; 3+AXLES 12 TRUCK/TRAILER 13 TRUCK TRACTOR (BOBTAIL) 14 TRACTOR/SEMI-TRAILER 15 TRACTOR/DOUBLE SHORT 16 TRACTOR/DOUBLE LONG 17 FIFTH WHEEL OR CONVERTER DOLLY 18 TRACTOR/TRIPLES 19 MOTORCYCLE 20 MOTOR ZED BICYCLE 21 SCHOOL BUS 22 CHURCH BUS 23 PUBLIC BUS 24 OTHER BUS 25 POLICE VEHICLE 26 FIRE TRUCK 27 AMBULANCE/RESCUE 28 TAXI 29 MOTOR HOME 30 TRAIN 31 FARM VEHICLE 32 FARM EQUIPMENT 33 SNOWMOBILE 34 CONSTRUCTION EQUIPMENT 35 ALL OTHERS	ACTIION <div style="display: flex; justify-content: space-around;"> <div style="border: 1px solid black; padding: 2px; width: 30px; text-align: center;">3 <small>A</small></div> <div style="border: 1px solid black; padding: 2px; width: 30px; text-align: center;">4 <small>B</small></div> </div>	MOTORIST 01 NONE 02 CENTER FRONT 03 RIGHT FRONT 04 RIGHT SIDE 05 RIGHT REAR 06 REAR CENTER 07 LEFT REAR 08 LEFT SIDE 09 LEFT FRONT 10 TOP AND WINDOWS 11 UNDERCARRIAGE 12 LOAD/TRAILER 13 TOTAL (ALL AREAS) 14 OTHER 15 UNKNOWN	FIIRST HARMFUL EVENT <div style="display: flex; justify-content: space-around;"> <div style="border: 1px solid black; padding: 2px; width: 30px; text-align: center;">1 <small>A</small></div> <div style="border: 1px solid black; padding: 2px; width: 30px; text-align: center;">1 <small>B</small></div> </div>	CONDITIION <div style="display: flex; justify-content: space-around;"> <div style="border: 1px solid black; padding: 2px; width: 30px; text-align: center;">1 <small>A</small></div> <div style="border: 1px solid black; padding: 2px; width: 30px; text-align: center;">1 <small>B</small></div> </div>	OCURRENCE <div style="border: 1px solid black; padding: 2px; width: 30px; text-align: center;">1</div>								
NON-MOTORIST 35 ANIMAL W/ RIDER 36 ANIMAL W/ BUGGY 37 BICYCLE 38 PEDESTRIAN 39 PEDALCYCLIST 40 SKATER 41 OTHER-NON MOTORIST 42 UNKNOWN	STRIKING VEHICLE: OVERRIDEN/ UNDERRIDDEN <div style="display: flex; justify-content: space-around;"> <div style="border: 1px solid black; padding: 2px; width: 30px; text-align: center;">3 <small>A</small></div> <div style="border: 1px solid black; padding: 2px; width: 30px; text-align: center;">B</div> </div>	VEHICLE DEFECT CODE ONLY IF '19' SELECTED ABOVE <div style="display: flex; justify-content: space-around;"> <div style="border: 1px solid black; padding: 2px; width: 30px; text-align: center;">A</div> <div style="border: 1px solid black; padding: 2px; width: 30px; text-align: center;">B</div> </div>	MOST HARMFUL EVENT <div style="display: flex; justify-content: space-around;"> <div style="border: 1px solid black; padding: 2px; width: 30px; text-align: center;">1 <small>A</small></div> <div style="border: 1px solid black; padding: 2px; width: 30px; text-align: center;">1 <small>B</small></div> </div>	ALCOHOL/ DRUG SUSPECTED <div style="display: flex; justify-content: space-around;"> <div style="border: 1px solid black; padding: 2px; width: 30px; text-align: center;">1 <small>A</small></div> <div style="border: 1px solid black; padding: 2px; width: 30px; text-align: center;">1 <small>B</small></div> </div>	ROAD CONTOUR <div style="border: 1px solid black; padding: 2px; width: 30px; text-align: center;">1</div>								
LINE EMERGENCY RESPONSE <div style="display: flex; justify-content: space-around;"> <div style="border: 1px solid black; padding: 2px; width: 30px; text-align: center;">A</div> <div style="border: 1px solid black; padding: 2px; width: 30px; text-align: center;">B</div> </div>	DAMAGE SCALE <div style="display: flex; justify-content: space-around;"> <div style="border: 1px solid black; padding: 2px; width: 30px; text-align: center;">3 <small>A</small></div> <div style="border: 1px solid black; padding: 2px; width: 30px; text-align: center;">3 <small>B</small></div> </div>	VEHICLE DEFECT CODE ONLY IF '19' SELECTED ABOVE 01 TURN SIGNALS 02 HEAD LAMPS 03 TAIL LAMPS 04 BRAKES 05 STEERING 06 TIRE BLOWOUT 07 WORN OR SLICK TIRES 08 TRAILER EQUIPMENT DEFECTIVE 09 MOTOR TROUBLE 10 DISABLED FROM PRIOR CRASH 11 OTHER DEFECTS	SPEED DETECTED <div style="display: flex; justify-content: space-around;"> <div style="border: 1px solid black; padding: 2px; width: 30px; text-align: center;">1 <small>A</small></div> <div style="border: 1px solid black; padding: 2px; width: 30px; text-align: center;">1 <small>B</small></div> </div>	ALCOHOL TEST STATUS <div style="display: flex; justify-content: space-around;"> <div style="border: 1px solid black; padding: 2px; width: 30px; text-align: center;">1 <small>A</small></div> <div style="border: 1px solid black; padding: 2px; width: 30px; text-align: center;">1 <small>B</small></div> </div>	ROAD CONDIIONS <table style="width:100%; border-collapse: collapse;"> <tr> <td style="border: 1px solid black; padding: 2px; width: 50%; text-align: center;">01 <small>PRI</small></td> <td style="border: 1px solid black; padding: 2px; width: 50%; text-align: center;">B <small>SEC</small></td> </tr> </table>	01 <small>PRI</small>	B <small>SEC</small>						
01 <small>PRI</small>	B <small>SEC</small>												
01 NO 02 YES 03 UNKNOWN	01 NO UNDERDRIVE OR OVERRIDE 02 UNDERDRIVE, COMPARTMENT INTRUSION 03 UNDERDRIVE, NO COMPARTMENT INTRUSION 04 UNDERDRIVE, COMPARTMENT INTRUSION UNKNOWN 05 OVERRIDE, MOTOR VEHICLE IN TRANSPORT 06 OVERRIDE, OTHER VEHICLE 07 UNKNOWN	01 NONE 02 NON-FUNCTIONAL DAMAGE 03 FUNCTIONAL DAMAGE 04 DISABLING DAMAGE 05 SEVERE 06 UNKNOWN	01 STATED 02 ESTIMATED SPEED	01 NONE 02 BLOOD 03 URINE 04 BREATH 05 OTHER	01 DRY 02 WET 03 SNOW 04 ICE 05 SAND, MUD, DRY, OIL, GRAVEL 06 WATER / STANDING / MOVING 07 SLUSH 08 DEBRIS** 09 RUTS, HOLES, BUMPS, UNEVEN PAVEMENT** 10 OTHER 11 UNKNOWN 12 SECONDARY ROAD CONDIIONS ONLY								
				ALCOHOL TEST TYPE <div style="display: flex; justify-content: space-around;"> <div style="border: 1px solid black; padding: 2px; width: 30px; text-align: center;">1 <small>A</small></div> <div style="border: 1px solid black; padding: 2px; width: 30px; text-align: center;">1 <small>B</small></div> </div>		ALCOHOL TEST RESULT <div style="display: flex; justify-content: space-around;"> <div style="border: 1px solid black; padding: 2px; width: 30px; text-align: center;">A</div> <div style="border: 1px solid black; padding: 2px; width: 30px; text-align: center;">B</div> </div>							
				SUPPLEMENTS *X* IF YES <div style="display: flex; justify-content: space-around;"> <div style="border: 1px solid black; padding: 2px; width: 30px; text-align: center;">A</div> <div style="border: 1px solid black; padding: 2px; width: 30px; text-align: center;">B</div> </div>		LOCAL REPORT#* <div style="border: 1px solid black; padding: 2px; width: 100px; text-align: center;">201200017533</div>							

OHIO TRAFFIC ACCIDENT - STATEMENT CONTINUATION

LOCAL REPORT NUMBER	REPORTING AGENCY Mason Police Department	
---------------------------	--	--