

State Seal: **OHIO**

LOCAL REPORT #*: **2012017261**

CRASH SEVERITY: **3** 1 FATAL 3 PDO 2 Injury 4 Unknown

PRIVATE PROPERTY:

HIT / SKIP: **1** 1 NOT HIT / SKIP 2 SOLVED 3 UNSOLVED

PHOTOS TAKEN: **Y**

OH-2: **X** OH-3: **X** OH-1P: OTHER:

NCIC #: **08304** REPORTING AGENCY*: **City of Mason - City of Mason Police Depart**

UNITS: **2** UNIT ERROR: **01** 88=ANIMAL 89=UNKNOWN

DATE OF CRASH*: **07272012**

TIME OF CRASH: **18:51** DAY OF WEEK: **Fri** CITY*: **X** VILLAGE*: TWP*:

NAME (OF CITY, VILLAGE OR TOWNSHIP)*: **Mason** COUNTY #*: **83** LATITUDE: LONGITUDE:

CRASH OCCURRED ON: PREFIX **S** CRASH LOCATION: **U.S. 42** TYPE LOC: **3**

TYPE LOCATION POINT USED: 1 NAMED STREET 3 NUMBERED ROUTE 2 NUMBERED STREET

LOCAL INFORMATION:

CRASH AT / REFERENCE: DIST REFERENCE: **Mason-Morrow Rd** REF POINT: **02**

REFERENCE POINT USED: 01 STATE LINE 02 INTERSECTION 2 STREETS 03 COUNTY LINE 04 HOUSE NUMBER 05 TOWNSHIP BOUNDARY 06 MILE POST 07 CORPORATION LIMIT 08 PLACE NAME W/O REFERENCE 09 DRIVEWAY 10 STREET OR ROUTE W/O REFERENCE

A UNIT # **1** NAME (LAST, FIRST, MIDDLE): **Pfister, Robert M**

ADDRESS (STREET, CITY, STATE, ZIP CODE): **6272 Charlement Court, West Chester OH, 45069**

SOCIAL SECURITY NUM: DATE OF BIRTH: **05181962** AGE: **50** SEX: **M** HOME PHONE #: **(513) 460-2588** WORK PHONE #:

DL STATE: **OH** DL #: **RN106949** LP STATE: **OH** LP #: **PFN4610** INJURED TAKEN BY: 1 NONE 2 EMS 3 POLICE 4 OTHER 5 UNKNOWN TRANSPORTED BY: INJURED TAKEN TO:

OWNER'S NAME (IF SAME WRITE "SAME"): **Pfister, Robert M** ADDRESS (STREET, CITY, STATE, ZIP CODE): **Same**

YEAR: **2006** MAKE: **DODG** MODEL: COLOR: **BLK** INSURANCE COMPANY: **Travelers** TOWING SERVICE: OWNER PHONE #: **513-460-2588(H)**

OFFENSE CHARGED: **331.18** OFFENSE DESCRIPTION: **Operation of Vehicle at Stop/Yield Signs** CITATION #: **72116** LOCAL CODE?: **X**

B UNIT # **2** NAME (LAST, FIRST, MIDDLE): **Kurtz-Eby, Deborah M**

ADDRESS (STREET, CITY, STATE, ZIP CODE): **8291 Marybeth Drive, West Chester OH, 45069**

SOCIAL SECURITY NUM: DATE OF BIRTH: **05271966** AGE: **46** SEX: **F** HOME PHONE #: **(513) 777-0715** WORK PHONE #:

DL STATE: **OH** DL #: **RK565735** LP STATE: **OH** LP #: **CA52LX** INJURED TAKEN BY: 1 NONE 2 EMS 3 POLICE 4 OTHER 5 UNKNOWN TRANSPORTED BY: INJURED TAKEN TO:

OWNER'S NAME (IF SAME WRITE "SAME"): **Kurtz-Eby, Deborah M** ADDRESS (STREET, CITY, STATE, ZIP CODE): **Same**

YEAR: **1999** MAKE: **MERC** MODEL: **Sable** COLOR: **SIL** INSURANCE COMPANY: **Grange** TOWING SERVICE: OWNER PHONE #: **513-777-0715(H)**

OFFENSE CHARGED: OFFENSE DESCRIPTION: CITATION #: LOCAL CODE?:

C UNIT # **2** NAME (LAST, FIRST, MIDDLE): **Eby, Christopher** HOME PHONE #: **513-777-0715** DATE OF BIRTH: **08182001** AGE: **10** SEX: **M**

ADDRESS (STREET, CITY, STATE, ZIP CODE): **8291 Marybeth Drive, West Chester OH, 45069**

INJURED TAKEN BY: 1 NONE 2 EMS 3 POLICE 4 OTHER 5 UNKNOWN TRANSPORTED BY: INJURED TAKEN TO:

D UNIT # **2** NAME (LAST, FIRST, MIDDLE): **Eby, Catherine** HOME PHONE #: **513-777-0715** DATE OF BIRTH: **09052006** AGE: **5** SEX: **F**

ADDRESS (STREET, CITY, STATE, ZIP CODE): **8291 Marybeth Drive, West Chester OH, 45069**

INJURED TAKEN BY: 1 NONE 2 EMS 3 POLICE 4 OTHER 5 UNKNOWN TRANSPORTED BY: INJURED TAKEN TO:

SEATING POSITION	SAFETY EQUIPMENT	AIR BAG	AIR BAG SWITCH	EJECTION	TRAPPED	INJURIES
01 A 01 FRONT - LEFT (MC DRIVER)	04 A 01 NONE USED	1 A 01 NOT DEPLOYED	1 A 01 NOT PRESENT	1 A 01 NOT EJECTED	1 A 01 NOT TRAPPED	1 A 01 NO INJURY
02 A 02 FRONT - MIDDLE	02 A 02 SHOULDER BELT ONLY	02 A 02 DEPLOYED - FRONT	02 A 02 IN ON POSITION	02 A 02 TOTALLY EJECTED	02 A 02 EXTRACTED BY MECHANICAL MEANS	02 A 02 POSSIBLE
03 A 03 FRONT - RIGHT	03 A 03 LAP BELT ONLY	03 A 03 DEPLOYED - SIDE	03 A 03 IN OFF POSITION	03 A 03 PARTIALLY EJECTED	03 A 03 FREED BY MEANS	03 A 03 NON-
04 B 04 SECOND - LEFT (MC PASS)	04 B 04 SHOULDER LAP BELT	04 B 04 DEPLOYED BOTH FRONT / SIDE	04 B 04 UNKNOWN POSITION	04 B 04 NOT APPLIED	04 B 04 INCAPACITATED BY MEANS	04 B 04 INCAPACITATED
05 B 05 SECOND - MIDDLE	05 B 05 CHILD SAFETY SEAT	05 B 05 NOT APPLIED		05 B 05 UNKNOWN	05 B 05 NON-MECHANICAL MEANS	05 B 05 FATAL INJURY
06 B 06 SECOND - RIGHT	06 B 06 MC HELMET USED	06 B 06 UNKNOWN			06 B 06 UNKNOWN	06 B 06 UNKNOWN
07 C 07 THIRD - LEFT (MC PASSENGER SIDE CAR)	07 C 07 USE UNKNOWN					
08 C 08 THIRD - MIDDLE	08 C 08 NON-MOTORIST	5 C 01 NONE USED	1 C 01 NOT PRESENT	1 C 01 NOT EJECTED	1 C 01 NOT TRAPPED	1 C 01 NO INJURY
09 C 09 THIRD - RIGHT	09 C 09 NONE USED	5 C 02 HELMET USED	02 C 02 IN ON POSITION	02 C 02 TOTALLY EJECTED	02 C 02 EXTRACTED BY MECHANICAL MEANS	02 C 02 POSSIBLE
10 D 10 SLEEPER SECTION OF CAB	10 D 10 PROTECTIVE PADS	5 C 03 REFLECTIVE CLOTHING	03 C 03 IN OFF POSITION	03 C 03 PARTIALLY EJECTED	03 C 03 FREED BY MEANS	03 C 03 NON-
11 D 11 ENCLOSED CARGO AREA	11 D 11 REFLECTIVE CLOTHING	5 C 04 LIQUID	04 C 04 UNKNOWN POSITION	04 C 04 NOT APPLIED	04 C 04 INCAPACITATED BY MEANS	04 C 04 INCAPACITATED
12 D 12 UNENCLOSED CARGO AREA	12 D 12 LIQUID	5 C 05 OTHER		05 C 05 UNKNOWN	05 C 05 NON-MECHANICAL MEANS	05 C 05 FATAL INJURY
13 D 13 TRAILING UNIT	13 D 13 OTHER	5 C 06 UNKNOWN			06 C 06 UNKNOWN	06 C 06 UNKNOWN
14 D 14 EXTERIOR	14 D 14 UNKNOWN					
15 D 15 OTHER						
16 D 16 NON-MOTORIST						
17 D 17 UNKNOWN						

BLANK FOR WITNESS

SUPPLEMENT "X" IF YES

Narrative

Unit #02 was travelling northbound on S. US 42 approaching Mason-Morrow Rd. Unit #01 was facing westbound on Mason-Morrow Rd. at S. US 42, failed to yield from the stop sign, proceeded to turn left (southbound) on S. US. 42, and was struck by unit #02.

MANNER OF COLLISION OR IMPACT

SCHOOL BUS RELATED

6

01 NOT COLLISION BETWEEN TWO VEHICLES IN TRANSPORT
 02 REAR-END
 03 HEAD-ON
 04 REAR-TO-REAR
 05 BACKING
 06 ANGLED
 07 SIDESWIBE, SAME DIRECTION
 08 SIDESWIBE, OPPOSITE DIRECTION
 09 UNKNOWN

1

01 NO
 02 YES, DIRECTLY INVOLVED
 03 YES, INDIRECTLY INVOLVED
 04 UNKNOWN

WEATHER

04

01 CLEAR
 02 CLOUDY
 03 FOG, SMOG, SMOKE
 04 RAIN
 05 SLEET, HAIL (FREEZING RAIN DRIZZLE)
 06 SNOW
 07 SEVERE CROSSWINDS
 08 BLOWING SAND, SOIL, DIRT, SNOW
 09 OTHER
 10 UNKNOWN

WORK ZONE RELATED

1

01 NO
 02 YES
 03 UNKNOWN

LIGHT CONDITIONS
 PRIMARY SECONDARY

1

01 DAYLIGHT
 02 DAWN
 03 DUSK
 04 DARK - LIGHTED ROADWAY
 05 DARK - NOT LIGHTED
 06 DARK - UNKNOWN LIGHTING
 07 GLARE
 08 OTHER
 09 UNKNOWN

TYPE OF WORK ZONE

01

01 LANE CLOSURE
 02 LANE SHIFT/CROSSOVER
 03 WORK ON SHOULDER OR MEDIAN
 04 INTERMITTENT/MOVING WORK
 05 OTHER

LOCATION OF CRASH IN WORK ZONE

01

01 BEFORE FIRST WORK ZONE WARNING SIGN
 02 ADVANCE WARNING AREA
 03 TRANSITION AREA
 04 ACTIVITY AREA

WORKERS PRESENT

01

01 NO
 02 YES
 03 UNKNOWN

Diagram

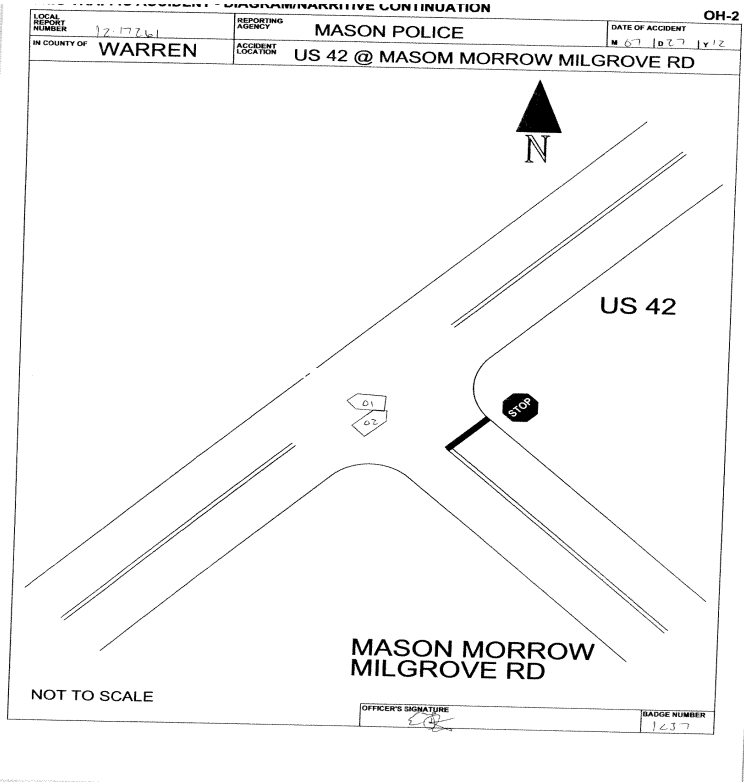

Truck/Bus

THE CRASH INVOLVED ONE OR MORE OF THE FOLLOWING:
 A TRUCK (MOTOR VEHICLE) WITH A GVWR MORE THAN 10,000 POUNDS; OR
 A TRUCK (MOTOR VEHICLE) WITH A HAZARDOUS MATERIALS PLACARD; OR
 A BUS DESIGNED FOR AT LEAST 8 PERSONS, INCLUDING DRIVER.

AND

THE CRASH RESULTED IN ONE OR MORE OF THE FOLLOWING:
 A FATALITY; OR
 AN INJURY REQUIRING TRANSPORTATION FOR IMMEDIATE MEDICAL TREATMENT; OR
 AT LEAST ONE VEHICLE WAS TOWED DUE TO DISABLING DAMAGE OR REQUIRED INTERVENING ASSISTANCE BEFORE PROCEEDING UNDER ITS OWN POWER.

Unit#

COMPANY (FROM SHIPPING PAPERS)

COMPANY PHONE

ADDRESS (STREET, CITY, ST, ZIP CODE)

US DOT	ICC MC	EUCO	TRAILER LP ST.	TRAILER LP YEAR	TRAILER LP#	PLACARD #	# DIA
CARGO BODY TYPE	WEIGHT (GVWR)	CDL Class	Hazardous Materials Placard	Hazardous Materials Released			
01 NOT APPLI CABLE 02 BUS (9-15 INCLUDING DRIVER) 03 VAN ENCLOSED BOX 04 GRAIN CHIPS/ GRAVEL	05 POLE 06 CARGO TAN 07 FLATBED 08 DUMP 09 CONCRETE MIXER 10 AUTO TRANSPORTER 11 GARBAGE/ REFUSE 12 OTHER 13 UNKNOWN	01 CLASS A 02 CLASS B 03 CLASS C 04 CLASS M 05 CLASS D	01 NO 02 YES 03 UNKNOWN	01 NO 02 YES 03 NOT APPLI CABLE 04 UNKNOWN			

Police Action

DATE CRASH REPORTED	TIME REC CALL	DISPATCH	ARRIVED	CLEARED	OTHER	TOTAL MINUTES
07/27/2012	18:57	18:53	18:57	19:42	30.00	74.93
OFFICER'S NAME*	PAGE #*	CHECKED BY	DATE REPORT FILED*			
Police Officer Eric S Fitzgerald	1C37		07/30/2012			
REPORT TAKEN BY	REPORT TAKEN AT	SUPPLEMENT * "X" IF YES	LOCAL REPORT #			
1	1		2012000017261			

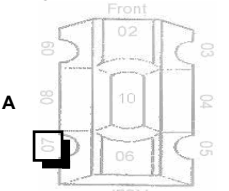
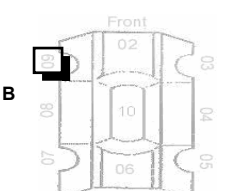
UNIT NUMBERS <div style="display: flex; justify-content: space-around;"> <div style="border: 1px solid black; padding: 2px; width: 30px; text-align: center;">1 <small>A</small></div> <div style="border: 1px solid black; padding: 2px; width: 30px; text-align: center;">2 <small>B</small></div> </div>	DAMAGE AREA  	PRE-CRASH ACTIONS <div style="display: flex; justify-content: space-around;"> <div style="border: 1px solid black; padding: 2px; width: 30px; text-align: center;">06 <small>A</small></div> <div style="border: 1px solid black; padding: 2px; width: 30px; text-align: center;">01 <small>B</small></div> </div>	SEQUENCE OF EVENTS <table border="1" style="width:100%; border-collapse: collapse;"> <tr> <td style="width: 50%; text-align: center;">20 <small>1</small></td> <td style="width: 50%; text-align: center;">20 <small>1</small></td> </tr> <tr> <td style="text-align: center;">2 <small>2</small></td> <td style="text-align: center;">2 <small>2</small></td> </tr> <tr> <td style="text-align: center;">3 <small>3</small></td> <td style="text-align: center;">3 <small>3</small></td> </tr> <tr> <td style="text-align: center;">4 <small>4</small></td> <td style="text-align: center;">4 <small>4</small></td> </tr> </table>	20 <small>1</small>	20 <small>1</small>	2 <small>2</small>	2 <small>2</small>	3 <small>3</small>	3 <small>3</small>	4 <small>4</small>	4 <small>4</small>	POSTED SPEED <div style="display: flex; justify-content: space-around;"> <div style="border: 1px solid black; padding: 2px; width: 30px; text-align: center;">35 <small>A</small></div> <div style="border: 1px solid black; padding: 2px; width: 30px; text-align: center;">50 <small>B</small></div> </div>	DRUG TEST STATUS <div style="display: flex; justify-content: space-around;"> <div style="border: 1px solid black; padding: 2px; width: 30px; text-align: center;">1 <small>A</small></div> <div style="border: 1px solid black; padding: 2px; width: 30px; text-align: center;">1 <small>B</small></div> </div>
20 <small>1</small>	20 <small>1</small>												
2 <small>2</small>	2 <small>2</small>												
3 <small>3</small>	3 <small>3</small>												
4 <small>4</small>	4 <small>4</small>												
NON-MOTORIST LOCATION <div style="display: flex; justify-content: space-around;"> <div style="border: 1px solid black; padding: 2px; width: 30px; text-align: center;">A</div> <div style="border: 1px solid black; padding: 2px; width: 30px; text-align: center;">B</div> </div>	MOST DAMAGED AREA <div style="display: flex; justify-content: space-around;"> <div style="border: 1px solid black; padding: 2px; width: 30px; text-align: center;">07 <small>A</small></div> <div style="border: 1px solid black; padding: 2px; width: 30px; text-align: center;">09 <small>B</small></div> </div>	MOTORIST 01 MOVEMENTS ESSENTIALLY STRAIGHT AHEAD 02 BACKING 03 CHANGING LANES 04 OVERTAKING/PASSING 05 TURNING RIGHT 06 TURNING LEFT 07 MAKING U-TURN 08 ENTERING TRAFFIC LANE 09 LEAVING TRAFFIC LANE 10 PARKED 11 SLOWING/STOPPING IN TRAFFIC 12 DRIVERLESS 13 OTHER 14 UNKNOWN	NON-COLLISION 01 OVERTURN/ROLLOVER 02 FIRE/EXPLOSION 03 IMMERSION 04 JACKKNIFE 05 CARGO EQUIPMENT LOSS/SHIFT 06 EQUIPMENT FAILURE 07 SEPARATION OF UNITS 08 RAN OFF ROAD RIGHT 09 RAN OFF ROAD LEFT 10 CROSS MEDIAN/CENTERLINE 11 DOWNHILL RUNAWAY 12 OTHER NON-COLLISION 13 UNKNOWN NON-COLLISION	TRAFFIC CONTROL <div style="display: flex; justify-content: space-around;"> <div style="border: 1px solid black; padding: 2px; width: 30px; text-align: center;">02 <small>A</small></div> <div style="border: 1px solid black; padding: 2px; width: 30px; text-align: center;">12 <small>B</small></div> </div>	DRUG TEST TYPE <div style="display: flex; justify-content: space-around;"> <div style="border: 1px solid black; padding: 2px; width: 30px; text-align: center;">1 <small>A</small></div> <div style="border: 1px solid black; padding: 2px; width: 30px; text-align: center;">1 <small>B</small></div> </div>								
TYPE OF UNIT <div style="display: flex; justify-content: space-around;"> <div style="border: 1px solid black; padding: 2px; width: 30px; text-align: center;">07 <small>A</small></div> <div style="border: 1px solid black; padding: 2px; width: 30px; text-align: center;">03 <small>B</small></div> </div>	POINT OF IMPACT <div style="display: flex; justify-content: space-around;"> <div style="border: 1px solid black; padding: 2px; width: 30px; text-align: center;">07 <small>A</small></div> <div style="border: 1px solid black; padding: 2px; width: 30px; text-align: center;">09 <small>B</small></div> </div>	NON-MOTORIST 01 SUB-COMPACT 02 COMPACT 03 MID SIZE 04 FULL SIZE 05 MINI VAN 06 SPORT UTILITY VEHICLE 07 PICKUP 08 PANEL VAN 09 SINGLE UNIT TRUCK 10 2 AXLES, 6 TIRES 11 SINGLE UNIT TRUCK; 3+ AXLES 12 TRUCK/TRAILER 13 TRUCK TRACTOR (BOBTAIL) 14 TRACTOR/SEMI-TRAILER 15 TRACTOR/DOUBLE SHORT 16 TRACTOR/DOUBLE LONG 17 FIFTH WHEEL OR CONVERTER DOLLY 18 TRACTOR/TRIPLES 19 MOTORCYCLE 20 MOTOR ZED/BICYCLE 21 SCHOOL BUS 22 CHURCH BUS 23 PUBLIC BUS 24 OTHER BUS 25 POLICE VEHICLE 26 FIRE TRUCK 27 AMBULANCE/RESCUE 28 TAXI 29 MOTOR HOME 30 TRAIN 31 FARM VEHICLE 32 FARM EQUIPMENT 33 SNOWMOBILE 34 CONSTRUCTION EQUIPMENT 35 ALL OTHERS	COLLISION WITH FIXED OBJECT 25 IMPACT ATTENUATOR/CRASH CUSHION 26 BRIDGE OVERHEAD STRUCTURE 27 BRIDGE PIER OR ABUTMENT 28 BRIDGE PARAPET 29 BRIDGE RAIL 30 GUARDRAIL FACE 31 GUARDRAIL END 32 MEDIAN BARRIER 33 HIGHWAY TRAFFIC SIGN POST 34 HIGHWAY TRAFFIC SIGN POST 35 LIGHT/LUMINAIRE SUPPORT 36 UTILITY POLE 37 OTHER POST, POLE OR SUPPORT 38 CULVERT 39 CURB 40 DITCH 41 EMBANKMENT 42 FENCE 43 MAILBOX 44 TREE 45 OTHER FIXED OBJECT 46 WORK ZONE MAINTENANCE EQUIPMENT 47 UNKNOWN FIXED OBJECT 48 OTHER 49 UNKNOWN	DIIRECTION FROM TO FROM TO <div style="display: flex; justify-content: space-around;"> <div style="border: 1px solid black; padding: 2px; width: 30px; text-align: center;">A</div> <div style="border: 1px solid black; padding: 2px; width: 30px; text-align: center;">B</div> </div>	DRUG TEST 1&2 RESULT <table border="1" style="width:100%; border-collapse: collapse;"> <tr> <td style="width: 50%; text-align: center;">1 <small>1</small></td> <td style="width: 50%; text-align: center;">2 <small>2</small></td> </tr> <tr> <td style="text-align: center;">1 <small>1</small></td> <td style="text-align: center;">2 <small>2</small></td> </tr> </table>	1 <small>1</small>	2 <small>2</small>	1 <small>1</small>	2 <small>2</small>				
1 <small>1</small>	2 <small>2</small>												
1 <small>1</small>	2 <small>2</small>												
MOTORIST 01 SUB-COMPACT 02 COMPACT 03 MID SIZE 04 FULL SIZE 05 MINI VAN 06 SPORT UTILITY VEHICLE 07 PICKUP 08 PANEL VAN 09 SINGLE UNIT TRUCK 10 2 AXLES, 6 TIRES 11 SINGLE UNIT TRUCK; 3+ AXLES 12 TRUCK/TRAILER 13 TRUCK TRACTOR (BOBTAIL) 14 TRACTOR/SEMI-TRAILER 15 TRACTOR/DOUBLE SHORT 16 TRACTOR/DOUBLE LONG 17 FIFTH WHEEL OR CONVERTER DOLLY 18 TRACTOR/TRIPLES 19 MOTORCYCLE 20 MOTOR ZED/BICYCLE 21 SCHOOL BUS 22 CHURCH BUS 23 PUBLIC BUS 24 OTHER BUS 25 POLICE VEHICLE 26 FIRE TRUCK 27 AMBULANCE/RESCUE 28 TAXI 29 MOTOR HOME 30 TRAIN 31 FARM VEHICLE 32 FARM EQUIPMENT 33 SNOWMOBILE 34 CONSTRUCTION EQUIPMENT 35 ALL OTHERS	CONTRIBUTING CIRCUMSTANCES <div style="display: flex; justify-content: space-around;"> <div style="border: 1px solid black; padding: 2px; width: 30px; text-align: center;">02 <small>A</small></div> <div style="border: 1px solid black; padding: 2px; width: 30px; text-align: center;">01 <small>B</small></div> </div>	CONTRIBUTING CIRCUMSTANCES 01 NONE 02 FAULTURE TO YIELD 03 RAN RED LIGHT, OR STOP SIGN 04 EXCEEDED SPEED LIMIT 05 UNSAFE SPEED 06 IMPROPER TURN 07 LEFT OF CENTER 08 FOLLOWED TOO CLOSELY/ACCIDENT 09 IMPROPER LANE CHANGE/DRIVE OFF ROAD/IMPROPER PASSING 10 IMPROPER BACKING 11 IMPROPER START FROM PARKED POSITION 12 STOPPED OR PARKED ILLEGALLY 13 OPERATIONS ON VEHICLE IN ERRATIC, RECKLESS, CARELESS, NEGLIGENT OR AGGRESSIVE MANNER 14 SWERVING TO AVOID (DUE TO WIND, SLIPPERY SURFACE, VEHICLE, OBJECT, NON-MOTORIST IN ROADWAY, ETC) 15 FAULTURE TO CONTROL 16 VISION OBSTRUCTION 17 DRIVER INATTENTIVE 18 FATIGUE/ASLEEP 19 OPERATIONS ON DEFECTIVE EQUIPMENT 20 LOAD SHIFTING/FALLING/SPILLING 21 OTHER IMPROPER ACTION 22 UNKNOWN 23 NONE 24 IMPROPER CROSSING 25 DARTING 26 LYING AND/OR ILLEGALLY IN ROADWAY 27 FAULTURE TO YIELD RIGHT OF WAY 28 NOT VISIBLE (DARK CLOTHING) 29 INATTENTIVE 30 FAULTURE TO OBEY TRAFFIC SIGNS, SIGNALS, OR OFFICER 31 WRONG SIDE OF ROAD 32 OTHER 33 UNKNOWN	CONDITON <div style="display: flex; justify-content: space-around;"> <div style="border: 1px solid black; padding: 2px; width: 30px; text-align: center;">1 <small>A</small></div> <div style="border: 1px solid black; padding: 2px; width: 30px; text-align: center;">1 <small>B</small></div> </div>	DRUG TEST TYPE 01 NONE 02 BLOOD 03 URINE 04 OTHER									
NON-MOTORIST 35 ANIMAL W/ RIDER 36 ANIMAL W/ BUGGY 37 BICYCLE 38 PEDESTRIAN 39 PEDALCYCLIST 40 SKATER 41 OTHER-NON MOTORIST 42 UNKNOWN	ACTIION <div style="display: flex; justify-content: space-around;"> <div style="border: 1px solid black; padding: 2px; width: 30px; text-align: center;">4 <small>A</small></div> <div style="border: 1px solid black; padding: 2px; width: 30px; text-align: center;">3 <small>B</small></div> </div>	VEHICLE DEFECT CODE ONLY IF '19' SELECTED ABOVE <div style="display: flex; justify-content: space-around;"> <div style="border: 1px solid black; padding: 2px; width: 30px; text-align: center;">A</div> <div style="border: 1px solid black; padding: 2px; width: 30px; text-align: center;">B</div> </div>	ALCOHOL/ DRUG SUSPECTED <div style="display: flex; justify-content: space-around;"> <div style="border: 1px solid black; padding: 2px; width: 30px; text-align: center;">1 <small>A</small></div> <div style="border: 1px solid black; padding: 2px; width: 30px; text-align: center;">1 <small>B</small></div> </div>	ALCOHOL TEST STATUS <div style="display: flex; justify-content: space-around;"> <div style="border: 1px solid black; padding: 2px; width: 30px; text-align: center;">1 <small>A</small></div> <div style="border: 1px solid black; padding: 2px; width: 30px; text-align: center;">1 <small>B</small></div> </div>	ROAD CONTOUR <div style="border: 1px solid black; padding: 2px; width: 30px; text-align: center;">1</div>								
LINE EMERGENCY RESPONSE <div style="display: flex; justify-content: space-around;"> <div style="border: 1px solid black; padding: 2px; width: 30px; text-align: center;">A</div> <div style="border: 1px solid black; padding: 2px; width: 30px; text-align: center;">B</div> </div>	STRIKING VEHICLE: OVERRIDE/ UNDERRIDE <div style="display: flex; justify-content: space-around;"> <div style="border: 1px solid black; padding: 2px; width: 30px; text-align: center;">A</div> <div style="border: 1px solid black; padding: 2px; width: 30px; text-align: center;">1 <small>B</small></div> </div>	SPEED DETECTED <div style="display: flex; justify-content: space-around;"> <div style="border: 1px solid black; padding: 2px; width: 30px; text-align: center;">1 <small>A</small></div> <div style="border: 1px solid black; padding: 2px; width: 30px; text-align: center;">1 <small>B</small></div> </div>	ALCOHOL TEST TYPE <div style="display: flex; justify-content: space-around;"> <div style="border: 1px solid black; padding: 2px; width: 30px; text-align: center;">1 <small>A</small></div> <div style="border: 1px solid black; padding: 2px; width: 30px; text-align: center;">1 <small>B</small></div> </div>	ALCOHOL TEST RESULT <div style="display: flex; justify-content: space-around;"> <div style="border: 1px solid black; padding: 2px; width: 30px; text-align: center;">A</div> <div style="border: 1px solid black; padding: 2px; width: 30px; text-align: center;">B</div> </div>	ROAD CONDTIONS PRIMARY SECONDARY <div style="display: flex; justify-content: space-around;"> <div style="border: 1px solid black; padding: 2px; width: 30px; text-align: center;">02</div> <div style="border: 1px solid black; padding: 2px; width: 30px; text-align: center;">A</div> </div>								
DAMAGE SCALE <div style="display: flex; justify-content: space-around;"> <div style="border: 1px solid black; padding: 2px; width: 30px; text-align: center;">2 <small>A</small></div> <div style="border: 1px solid black; padding: 2px; width: 30px; text-align: center;">2 <small>B</small></div> </div>	01 NO UNDERRIDE OR OVERRIDE 02 UNDERRIDE, COMPARTMENT INTRUSION 03 UNDERRIDE, NO COMPARTMENT INTRUSION 04 UNDERRIDE, COMPARTMENT INTRUSION UNKNOWN 05 OVERRIDE, MOTOR VEHICLE IN TRANSPORT 06 OVERRIDE, OTHER VEHICLE 07 UNKNOWN	01 TURN SIGNALS 02 HEAD LAMPS 03 TAIL LAMPS 04 BRAKES 05 STEERING 06 TIRE BLOWOUT 07 WORN OR SLICK TIRES 08 TRAILER EQUIPMENT DEFECTIVE 09 MOTOR TROUBLE 10 DISABLED FROM PRIOR CRASH 11 OTHER DEFECTS	SPEED <div style="display: flex; justify-content: space-around;"> <div style="border: 1px solid black; padding: 2px; width: 30px; text-align: center;">10 <small>A</small></div> <div style="border: 1px solid black; padding: 2px; width: 30px; text-align: center;">48 <small>B</small></div> </div>	SUPPLEMENTS * X IF YES	LOCAL REPORT#* 201200017261								

OHIO TRAFFIC ACCIDENT - STATEMENT CONTINUATION

LOCAL REPORT NUMBER 2012000017261	REPORTING AGENCY Mason Police Department
--------------------------------------	---



TRAFFIC CRASH WITNESS STATEMENT

OH-3

LOCAL REPORT NUMBER 12-17261	REPORTING AGENCY MASON POLICE	DATE OF CRASH M 07 D 27 Y 12
---------------------------------	----------------------------------	-------------------------------------

FOR LOCAL USE ONLY - DO NOT SUBMIT TO THE STATE EXCEPT FOR FATAL CRASHES

I, Don Arista PRINTED _____ HEREBY MAKE THIS VOLUNTARY STATEMENT TO

Fitzgerald OFFICER'S NAME AT 42 + Mason Merrow LOCATION

DIVING FROM MASON HIGHWAY MILLBOURNE AT 6:45 AM
TRAVELING SOUTH ON 42, ON COMING LEFT LANE SLOWING
WITH TURN SIGNAL TO MAKE RIGHT TURN ONTO
MASON MORGAN RD. SEEMED TO NOT BE ABLE
TO CONTROL TURN TO THE RIGHT. CLIPPED DRIVER SIDE
REAR CORNER PANEL. NO SEVERE DAMAGE.
GOT OUT TO CHECK THEIR CONDITION AND THEY DIDN'T
~~RECOGNIZE~~ RECOGNIZE BY ROLLING DOWN WINDOW!

Q: How fast were you travelling? STAYING 5-10

A: 5-10

Q: Were you wearing your seat belt? YES.

A: YES

ADDRESS OF WITNESS

6272 Alhambra Ct West Chester OH

PHONE

513-460-2588

SIGNATURE OF WITNESS

X

OFFICER'S SIGNATURE

X

HSY 7003 4/07

OHIO TRAFFIC ACCIDENT - STATEMENT CONTINUATION

LOCAL REPORT NUMBER 2012000017261	REPORTING AGENCY Mason Police Department
--------------------------------------	---



TRAFFIC CRASH WITNESS STATEMENT

OH-3

LOCAL REPORT NUMBER 12-17261	REPORTING AGENCY MASON POLICE	DATE OF CRASH M 07 D 27 Y 12
---------------------------------	----------------------------------	-------------------------------------

FOR LOCAL USE ONLY - DO NOT SUBMIT TO THE STATE EXCEPT FOR FATAL CRASHES

I, Deborah Kurtz-Eby PRINTED HEREBY MAKE THIS VOLUNTARY STATEMENT TO
Fitzgerald OFFICER'S NAME AT 427 Mason Morrow LOCATION

I was driving on Rt. 42 toward Lebanon taking my children to the Houston Inn Restaurant for dinner, when as I came up to a road on the right hand side - Mason Morrow Rd. - there was a black truck parked there at the stop sign that proceeded to pull out in front of my car. I couldn't believe this guy just pulled out in front of my car as I was traveling on a 50 MPH street, & I slammed on my breaks but my car slid as it was raining outside, and as his truck is going in front of my car I'm praying somehow it'll miss us, but my car hit the back left side of his truck damaging my ~~right~~ ^{left} front car fender and ~~right~~ ^{left} front ~~tail~~ ^{head} light of my Mercury sable. I was traveling at the speed of about 48 MPH at the time the truck pulled out in front of my car, I did have my car headlights on at

Q: were you wearing your seat belt? time of incident.

A: yes

Q: Did you have your turn signal on when the truck began to pull out? A: NO

ADDRESS OF WITNESS 8291 Marv Beth Drive; West Chester, Ohio 45069	PHONE (513) 777-0715
SIGNATURE OF WITNESS <u>Deborah Kurtz-Eby</u>	OFFICER'S SIGNATURE <u>[Signature]</u>

HSY 7003 4/07 my children in back seat wearing seat belts:
 Christopher EBY - 8.18.01 sitting directly behind me
 Catherine EBY - 9.5.06 - sitting rt. side back seat in booster seat