

# OHIO TRAFFIC CRASH REPORT

OH-1 (Rev. 10/99)

State Seal

LOCAL REPORT #\*  
2012016226

CRASH SEVERITY  
3 1 FATAL 3 PDO  
2 Injury 4 Unknown

PRIVATE PROPERTY

HIT / SKIP  
1 NOT HIT / SKIP  
2 SOLVED  
3 UNSOLVED  
1

PHOTOS TAKEN  
Y

OH-2 OH-3 OH-1P OTHR  
X X

NCIC #\*  
08304

REPORTING AGENCY\*  
City of Mason - City of Mason Police Depart

# UNITS  
2

UNIT ERROR  
01 88=ANIMAL  
89=UNKNOWN

DATE OF CRASH\*  
07172012

TIME OF CRASH 19:36 DAY OF WEEK Tue CITY\* X VILLAGE\* TWP\* NAME (OF CITY, VILLAGE OR TOWNSHIP)\* Mason COUNTY #\* 83 LATITUDE LONGITUDE

CRASH OCCURRED ON PREFIX CRASH LOCATION Mason-Montgomery Road TYPE LOC 1 TYPE LOCATION POINT USED 1 NAMED STREET 3 NUMBERED ROUTE 2 NUMBERED STREET LOCAL INFORMATION

CRASH AT / REFERENCE DIST REFERENCE DR PREFIX REFERENCE Tylersville Road REF POINT 02 REFERENCE POINT USED 01 STATE LINE 02 INTERSECTION 2 STREETS 03 COUNTY LINE 04 HOUSE NUMBER 05 TOWNSHIP BOUNDARY 09 DRIVEWAY 06 MILE POST 10 STREET OR ROUTE W/O 07 CORPORATION LIMIT REFERENCE

UNIT # A 1 NAME (LAST, FIRST, MIDDLE) Dykes, Kaylea I ADDRESS (STREET, CITY, STATE, ZIP CODE) 4471 Margaret Court, Mason OH, 45040

SOCIAL SECURITY NUM DATE OF BIRTH 05141995 AGE 17 SEX F HOME PHONE # (513) 336-8676 WORK PHONE #

DL STATE OH DL # TW747429 LP STATE OH LP # 539XRJ INJURED TAKEN BY 1 1 NONE 2 EMS 3 POLICE 4 OTHER 5 UNKNOWN TRANSPORTED BY INJURED TAKEN TO

OWNER'S NAME (IF SAME WRITE "SAME") Dykes, John W. ADDRESS (STREET, CITY, STATE, ZIP CODE) Same YEAR 2001 MAKE HOND MODEL Accord COLOR SIL INSURANCE COMPANY USAA TOWING SERVICE OWNER PHONE # 513-336-8676(H)

OFFENSE CHARGED 4511.42 OFFENSE DESCRIPTION Right of Way When Turning Left CITATION # 71599 LOCAL CODE?

UNIT # B 2 NAME (LAST, FIRST, MIDDLE) Kumar, Nandha T ADDRESS (STREET, CITY, STATE, ZIP CODE) 3794 Brookfield Place, Mason OH, 45040

SOCIAL SECURITY NUM DATE OF BIRTH 03141973 AGE 39 SEX M HOME PHONE # (513) 770-1564 WORK PHONE #

DL STATE OH DL # TK017074 LP STATE OH LP # EBN6498 INJURED TAKEN BY 1 1 NONE 2 EMS 3 POLICE 4 OTHER 5 UNKNOWN TRANSPORTED BY INJURED TAKEN TO

OWNER'S NAME (IF SAME WRITE "SAME") ADDRESS (STREET, CITY, STATE, ZIP CODE) YEAR 2007 MAKE TOYT MODEL Sienna COLOR MAR INSURANCE COMPANY TOWING SERVICE OWNER PHONE #

OFFENSE CHARGED OFFENSE DESCRIPTION CITATION # LOCAL CODE?

UNIT # C 2 NAME (LAST, FIRST, MIDDLE) Kumar, Rithi HOME PHONE # 513-770-1564 DATE OF BIRTH 03102006 AGE 6 SEX F ADDRESS (STREET, CITY, STATE, ZIP CODE) 3794 Brookfield Place, Mason OH, 45040 INJURED TAKEN BY 1 NONE 2 EMS 3 POLICE 4 OTHER 5 UNKNOWN TRANSPORTED BY INJURED TAKEN TO

UNIT # D NAME (LAST, FIRST, MIDDLE) HOME PHONE # DATE OF BIRTH AGE SEX ADDRESS (STREET, CITY, STATE, ZIP CODE) INJURED TAKEN BY 1 NONE 2 EMS 3 POLICE 4 OTHER 5 UNKNOWN TRANSPORTED BY INJURED TAKEN TO

SEATING POSITION	SAFETY EQUIPMENT	AIR BAG	AIR BAG SWITCH	EJECTION	TRAPPED	INJURIES
01 FRONT - LEFT (MC DRIVER)	04 MOTORIST NONE USED	1 01 NOT DEPLOYED	1 01 NOT PRESENT	1 01 NOT EJECTED	1 01 NOT TRAPPED	1 01 NO INJURY
02 FRONT - MIDDLE	02 SHOULDER BELT ONLY	02 DEPLOYED - FRONT	02 IN ON POSITION	02 TOTALLY EJECTED	02 EXTRACTED BY MECHANICAL MEANS	02 POSSIBLE
03 FRONT - RIGHT	03 LAP BELT ONLY	03 DEPLOYED - SIDE	03 IN OFF POSITION	03 PARTIALLY EJECTED	03 FREED BY MEANS	03 NON-
04 SECOND - LEFT (MC PASS)	04 SHOULDER LAP BELT	04 DEPLOYED BOTH FRONT / SIDE	04 UNKNOWN POSITION	04 NOT APPLICABLE	04 INCAPACITATED BY MEANS	04 INCAPACITATED
05 SECOND - MIDDLE	05 CHILD SAFETY SEAT	05 NOT APPLICABLE		05 UNKNOWN	05 NON-MECHANICAL MEANS	05 FATAL INJURY
06 SECOND - RIGHT	06 MC HELMET USED	06 UNKNOWN			06 UNKNOWN	06 UNKNOWN
07 THIRD - LEFT (MC PASSENGER SIDE CAR)	07 USE UNKNOWN					
08 THIRD - MIDDLE	08 NON-MOTORIST NONE USED	5 C	1 C	1 C	1 C	1 C
09 THIRD - RIGHT	09 HELMET USED					
10 SLEEPER SECTION OF CAB	10 PROTECTIVE PADS					
11 ENCLOSED CARGO AREA	11 REFLECTIVE CLOTHING					
12 UNENCLOSED CARGO AREA	12 LIGHTING					
13 TRAILING UNIT	13 OTHER					
14 EXTERIOR	14 UNKNOWN					
15 OTHER						
16 NON-MOTORIST						
17 UNKNOWN						

BLANK FOR WITNESS

SUPPLEMENT "X" IF YES

**Narrative**

Unit 2 was travelling northbound on Mason-Montgomery Road at Tylersville Road. Unit 1 was travelling southbound on Mason-Montgomery Road. Unit 1 failed to yield the right of way to unit 2, turning left to go eastbound on Tylersville Road and struck unit 2.

**MANNER OF COLLISION OR IMPACT**

**SCHOOL BUS RELATED**

6

01 NOT COLLISION BETWEEN TWO VEHICLES IN TRANSPORT  
 02 REAR-END  
 03 HEAD-ON  
 04 REAR-TO-REAR  
 05 BACKING  
 06 ANGLE  
 07 SIDESWIRE, SAME DIRECTION  
 08 SIDESWIRE, OPPOSITE DIRECTION  
 09 UNKNOWN

1

01 NO  
 02 YES, DIRECTLY INVOLVED  
 03 YES, INDIRECTLY INVOLVED  
 04 UNKNOWN

**WORK ZONE RELATED**

1

01 NO  
 02 YES  
 03 UNKNOWN

**TYPE OF WORK ZONE**

01 LANE CLOSURE  
 02 LANE SHIFT/CROSSOVER  
 03 WORK ON SHOULDER OR MEDIAN  
 04 INTERMITTENT/MOVING WORK  
 05 OTHER

**LOCATION OF CRASH IN WORK ZONE**

01 BEFORE FIRST WORK ZONE WARNING SIGN  
 02 ADVANCE WARNING AREA  
 03 TRANSITION AREA  
 04 ACTIVITY AREA

**WORKERS PRESENT**

01 NO  
 02 YES  
 03 UNKNOWN

**WEATHER**

02

01 CLEAR  
 02 CLOUDY  
 03 FOG, SMOG, SMOKE  
 04 RAIN  
 05 SLEET, HAIL (FREEZING RAIN DRIZZLE)  
 06 SNOW  
 07 SEVERE CROSSWINDS  
 08 BLOWING SAND, SOIL, DIRT, SNOW  
 09 OTHER  
 10 UNKNOWN

**LIGHT CONDITIONS**

PRIMARY  1 SECONDARY

01 DAYLIGHT  
 02 DAWN  
 03 DUSK  
 04 DARK - LIGHTED ROADWAY  
 05 DARK - NOT LIGHTED  
 06 DARK - UNKNOWN LIGHTING  
 07 GLARE  
 08 OTHER  
 09 UNKNOWN

**Diagram**

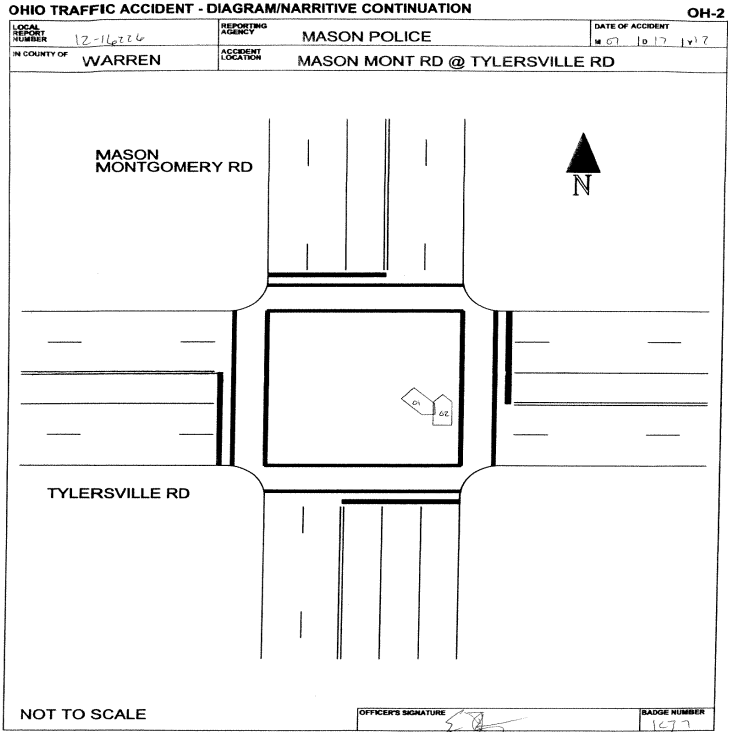

**Truck/Bus**

THE CRASH INVOLVED ONE OR MORE OF THE FOLLOWING:  
 A TRUCK (MOTOR VEHICLE) WITH A GVWR MORE THAN 10,000 POUNDS; OR  
 A TRUCK (MOTOR VEHICLE) WITH A HAZARDOUS MATERIALS PLACARD; OR  
 A BUS DESIGNED FOR AT LEAST 8 PERSONS, INCLUDING DRIVER.

**AND**

THE CRASH RESULTED IN ONE OR MORE OF THE FOLLOWING:  
 A FATALITY; OR  
 AN INJURY REQUIRING TRANSPORTATION FOR IMMEDIATE MEDICAL TREATMENT; OR  
 AT LEAST ONE VEHICLE WAS TOWED DUE TO DISABLING DAMAGE OR REQUIRED  
 INTERVENING ASSISTANCE BEFORE PROCEEDING UNDER ITS OWN POWER.

Unit#

COMPANY (FROM SHIPPING PAPERS) \_\_\_\_\_ COMPANY PHONE \_\_\_\_\_

ADDRESS (STREET, CITY, ST, ZIP CODE) \_\_\_\_\_

US DOT	ICC MC	EUCO	TRAILER LP ST.	TRAILER LP YEAR	TRAILER LP#	PLACARD #	# DIA
<input type="checkbox"/>	<input type="checkbox"/>	<input type="checkbox"/>	<input type="checkbox"/>	<input type="checkbox"/>	<input type="checkbox"/>	<input type="checkbox"/>	<input type="checkbox"/>
CARGO BODY TYPE	WEIGHT (GVWR)	CDL Class	Hazardous Materials Placard	Hazardous Materials Released			
<input type="checkbox"/> 01 NOT APPLI CABLE <input type="checkbox"/> 02 BUS (9-15 INCLUDING DRIVER) <input type="checkbox"/> 03 VAN ENCLOSED BOX <input type="checkbox"/> 04 GRAIN CHIPS/ GRAVEL	<input type="checkbox"/> 05 POLE <input type="checkbox"/> 06 CARGO TAN <input type="checkbox"/> 07 FLATBED <input type="checkbox"/> 08 DUMP <input type="checkbox"/> 09 CONCRETE MIXER <input type="checkbox"/> 10 AUTO TRANSPORTER <input type="checkbox"/> 11 GARBAGE/REFUSE <input type="checkbox"/> 12 OTHER <input type="checkbox"/> 13 UNKNOWN	<input type="checkbox"/> 01 CLASS A <input type="checkbox"/> 02 CLASS B <input type="checkbox"/> 03 CLASS C <input type="checkbox"/> 04 CLASS M <input type="checkbox"/> 05 CLASS D	<input type="checkbox"/> 01 NO <input type="checkbox"/> 02 YES <input type="checkbox"/> 03 UNKNOWN	<input type="checkbox"/> 01 NO <input type="checkbox"/> 02 YES <input type="checkbox"/> 03 NOT APPLI CABLE <input type="checkbox"/> 04 UNKNOWN			

**Police Action**

DATE CRASH REPORTED	TIME REC CALL	DISPATCH	ARRIVED	CLEARED	OTHER	TOTAL MINUTES
07/17/2012	19:36	19:37	19:41	20:06	30.00	59.78
OFFICER'S NAME*	PAGE #*	CHECKED BY	DATE REPORT FILED*			
Police Officer Eric S Fitzgerald	1C37		07/19/2012			
REPORT TAKEN BY <input type="checkbox"/> 1	REPORT TAKEN AT <input type="checkbox"/> 1	SUPPLEMENT * "X" IF YES	LOCAL REPORT #			
01 POLICE AGENCY 02 MOTORIST	01 SCENE 02 STATION 03 OTHER		201200016226			

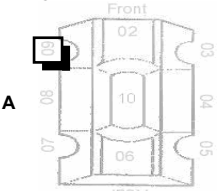
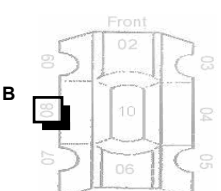
<b>UNIT NUMBERS</b> <div style="display: flex; justify-content: space-around;"> <div style="border: 1px solid black; padding: 2px; width: 30px; text-align: center;">1 <small>A</small></div> <div style="border: 1px solid black; padding: 2px; width: 30px; text-align: center;">2 <small>B</small></div> </div>	<b>DAMAGE AREA</b>  	<b>PRE-CRASH ACTIONS</b> <div style="display: flex; justify-content: space-around;"> <div style="border: 1px solid black; padding: 2px; width: 30px; text-align: center;">06 <small>A</small></div> <div style="border: 1px solid black; padding: 2px; width: 30px; text-align: center;">01 <small>B</small></div> </div>	<b>SEQUENCE OF EVENTS</b> <table border="1" style="width:100%; border-collapse: collapse; text-align: center;"> <tr><td style="width: 50%; height: 20px;">20 <small>1</small></td><td style="width: 50%; height: 20px;">20 <small>1</small></td></tr> <tr><td style="height: 20px;"> </td><td style="height: 20px;"> </td></tr> <tr><td style="height: 20px;"> </td><td style="height: 20px;"> </td></tr> <tr><td style="height: 20px;"> </td><td style="height: 20px;"> </td></tr> </table>	20 <small>1</small>	20 <small>1</small>							<b>POSTED SPEED</b> <div style="display: flex; justify-content: space-around;"> <div style="border: 1px solid black; padding: 2px; width: 30px; text-align: center;">35 <small>A</small></div> <div style="border: 1px solid black; padding: 2px; width: 30px; text-align: center;">35 <small>B</small></div> </div>	<b>DRUG TEST STATUS</b> <div style="display: flex; justify-content: space-around;"> <div style="border: 1px solid black; padding: 2px; width: 30px; text-align: center;">1 <small>A</small></div> <div style="border: 1px solid black; padding: 2px; width: 30px; text-align: center;">1 <small>B</small></div> </div>				
20 <small>1</small>	20 <small>1</small>																
<b>NON-MOTORIST LOCATION</b> <div style="display: flex; justify-content: space-around;"> <div style="border: 1px solid black; padding: 2px; width: 30px; text-align: center;"> </div> <div style="border: 1px solid black; padding: 2px; width: 30px; text-align: center;"> </div> </div>	<b>MOST DAMAGED AREA</b> <div style="display: flex; justify-content: space-around;"> <div style="border: 1px solid black; padding: 2px; width: 30px; text-align: center;">09 <small>A</small></div> <div style="border: 1px solid black; padding: 2px; width: 30px; text-align: center;">08 <small>B</small></div> </div>	<b>MOTORIST</b> 01 MOVEMENTS ESSENTIALLY STRAIGHT AHEAD 02 BACKING 03 CHANGING LANES 04 OVERTAKING/PASSING 05 TURNING RIGHT 06 TURNING LEFT 07 MAKING U-TURN 08 ENTERING TRAFFIC LANE 09 LEAVING TRAFFIC LANE 10 PARKED 11 SLOWING/STOPPING IN TRAFFIC 12 DRIVERLESS 13 OTHER 14 UNKNOWN <b>NON-MOTORIST</b> 15 ENTERING / CROSSING IN INTERSECTION 16 WALKING, RUNNING, JOGGING, PLAYING, CYCLING 17 WORKING 18 PUSHING VEHICLE 19 APPROACHING LEAVING VEHICLE 20 PLAYING / WORKING ON VEHICLE 21 STANDING 22 OTHER 23 UNKNOWN	<b>NON-COLLISION</b> 01 OVERTURN/ROLLOVER 02 FIRE/EXPLOSION 03 IMMERSION 04 JACKKNIFE 05 CARGO EQUIPMENT LOSS / SHIFTS 06 EQUIPMENT FAILURE 07 SEPARATION OF UNITS 08 RAN OFF ROAD RIGHT 09 RAN OFF ROAD LEFT 10 CROSS MEDIAN CENTERLINE 11 DOWNHILL RUNAWAY 12 OTHER NON-COLLISION 13 UNKNOWN NON-COLLISION  <b>COLLISION w/ PERSON, VEHICLE, OR OBJECT NOT FIXED</b> 14 PEDESTRIAN 15 PEDICYCLE 16 RAILWAY VEHICLE 17 ANIMAL - FARM 18 ANIMAL - DEER 19 ANIMAL - OTHER 20 MOTOR VEHICLE IN TRANSPORT 21 PARKED MOTOR VEHICLE 22 WORK ZONE MAINTENANCE EQUIPMENT 23 OTHER MOVABLE OBJECT 24 UNKNOWN MOVABLE OBJECT  <b>COLLISION WITH FIXED OBJECT</b> 25 IMPACT ATTENUATOR/CRASH CUSHION 26 BRIDGE OVERHEAD STRUCTURE 27 BRIDGE PIER OR ABUTMENT 28 BRIDGE PARAPET 29 BRIDGE RAIL 30 GUARDRAIL FACE 31 GUARDRAIL END 32 MEDIAN BARRIER 33 HIGHWAY TRAFFIC SIGN POST 34 OVERHEAD SIGN POST 35 LIGHT/LUMINAIRE SUPPORT 36 UTILILITY POLE 37 OTHER POST, POLE OR SUPPORT 38 CULVERT 39 CURB 40 DITCH 41 EMBANKMENT 42 FENCE 43 MAILBOX 44 TREE 45 OTHER FIXED OBJECT 46 WORK ZONE MAINTENANCE EQUIPMENT 47 UNKNOWN FIXED OBJECT 48 OTHER 49 UNKNOWN	<b>TRAFFIC CONTROL</b> <div style="display: flex; justify-content: space-around;"> <div style="border: 1px solid black; padding: 2px; width: 30px; text-align: center;">12 <small>A</small></div> <div style="border: 1px solid black; padding: 2px; width: 30px; text-align: center;">04 <small>B</small></div> </div> 01 NO CONTROLS 02 STOP SIGN 03 YIELD SIGN 04 TRAFFIC SIGNAL 05 TRAFFIC FLASHERS 06 SCHOOL ZONE 07 RAILROAD CROSSBUCKS 08 RAILROAD FLASHERS 09 RAILROAD GATES 10 CONSTRUCTION BARRICADE 11 POLICE OFFICER 12 PAVEMENT MARKINGS 13 CROSSWALK LINES 14 WALK/DON'T WALK SIGNAL 15 TRAFFIC CONTROL DEVICE 16 OTHER  <b>DIIRECTION</b> <table border="1" style="width:100%; border-collapse: collapse; text-align: center;"> <tr><td style="width: 25%;">FROM</td><td style="width: 25%;">TO</td><td style="width: 25%;">FROM</td><td style="width: 25%;">TO</td></tr> <tr><td>1 <small>A</small></td><td>3 <small>B</small></td><td>2 <small>B</small></td><td>1 <small>A</small></td></tr> </table> 01 NORTH 02 SOUTH 03 EAST 04 WEST 05 NORTHEAST 06 NORTHWEST 07 SOUTHEAST 08 SOUTHWEST 09 UNKNOWN	FROM	TO	FROM	TO	1 <small>A</small>	3 <small>B</small>	2 <small>B</small>	1 <small>A</small>	<b>DRUG TEST TYPE</b> <div style="display: flex; justify-content: space-around;"> <div style="border: 1px solid black; padding: 2px; width: 30px; text-align: center;">1 <small>A</small></div> <div style="border: 1px solid black; padding: 2px; width: 30px; text-align: center;">1 <small>B</small></div> </div> 01 NONE 02 BLOOD 03 URINE 04 OTHER  <b>DRUG TEST 1&amp;2 RESULT</b> <table border="1" style="width:100%; border-collapse: collapse; text-align: center;"> <tr><td style="width: 50%;">1 <small>A</small></td><td style="width: 50%;">1 <small>B</small></td></tr> <tr><td>2 <small>A</small></td><td>2 <small>B</small></td></tr> </table> 01 NONE 02 MARIJUANA 03 COCAINE 04 OPIATES 05 AMPHETAMINES 06 PCP 07 OTHER 08 UNKNOWN AT TIME OF REPORTING	1 <small>A</small>	1 <small>B</small>	2 <small>A</small>	2 <small>B</small>
FROM	TO	FROM	TO														
1 <small>A</small>	3 <small>B</small>	2 <small>B</small>	1 <small>A</small>														
1 <small>A</small>	1 <small>B</small>																
2 <small>A</small>	2 <small>B</small>																
<b>TYPE OF UNIT</b> <div style="display: flex; justify-content: space-around;"> <div style="border: 1px solid black; padding: 2px; width: 30px; text-align: center;">03 <small>A</small></div> <div style="border: 1px solid black; padding: 2px; width: 30px; text-align: center;">05 <small>B</small></div> </div>	<b>POINT OF IMPACT</b> <div style="display: flex; justify-content: space-around;"> <div style="border: 1px solid black; padding: 2px; width: 30px; text-align: center;">09 <small>A</small></div> <div style="border: 1px solid black; padding: 2px; width: 30px; text-align: center;">08 <small>B</small></div> </div>	<b>CONTRIBUTING CIRCUMSTANCES</b> <div style="display: flex; justify-content: space-around;"> <div style="border: 1px solid black; padding: 2px; width: 30px; text-align: center;">02 <small>A</small></div> <div style="border: 1px solid black; padding: 2px; width: 30px; text-align: center;">01 <small>B</small></div> </div>	<b>CONDITION</b> <div style="display: flex; justify-content: space-around;"> <div style="border: 1px solid black; padding: 2px; width: 30px; text-align: center;">1 <small>A</small></div> <div style="border: 1px solid black; padding: 2px; width: 30px; text-align: center;">1 <small>B</small></div> </div> 01 NORTH 02 SOUTH 03 EAST 04 WEST 05 NORTHEAST 06 NORTHWEST 07 SOUTHEAST 08 SOUTHWEST 09 UNKNOWN	<b>TYPE OF INTERSECTION</b> <div style="border: 1px solid black; padding: 2px; width: 30px; text-align: center;">02</div> 01 NOT AN INTERSECTION 02 FOUR-WAY INTERSECTION 03 T-INTERSECTION 04 Y-INTERSECTION 05 TRAFFIC CIRCLE/ROUNDBOAT 06 FIVE-POINT, OR MORE 07 ON RAMP 08 OFF RAMP 09 CROSSOVER 10 DRIVEWAY/ACCESS 11 RAILWAY GRADE CROSSING 12 SHRED-USE PATHS OR TRAILS 13 UNKNOWN													
<b>MOTORIST</b> 01 SUBCOMPACT 02 COMPACT 03 MIDSIZE 04 FULLSIZE 05 MINIVAN 06 SPORT UTILITY VEHICLE 07 PICKUP 08 PANELVAN 09 SINGLE UNIT TRUCK 10 2 AXLES, 6 TIRES 11 SINGLE UNIT TRUCK; 3+AXLES 12 TRUCK/TRAILER 13 TRUCK TRACTOR (BOBTAIL) 14 TRACTOR/SEMI-TRAILER 15 TRACTOR/DOUBLE SHORT 16 TRACTOR/DOUBLE LONG 17 FIFTH WHEEL OR CONVERTER DOLLY 18 TRACTOR/TRIPLES 19 MOTORCYCLE 20 MOTORCYCLE (BOBTAIL) 21 SCHOOL BUS 22 CHURCH BUS 23 PUBLIC BUS 24 OTHER BUS 25 POLICE VEHICLE 26 FIRE TRUCK 27 AMBULANCE/RESCUE 28 TAXI 29 MOTOR HOME 30 TRAIN 31 FARM VEHICLE 32 FARM EQUIPMENT 33 SNOWMOBILE 34 CONSTRUCTION EQUIPMENT 35 ALL OTHERS	<b>ACTION</b> <div style="display: flex; justify-content: space-around;"> <div style="border: 1px solid black; padding: 2px; width: 30px; text-align: center;">3</div> <div style="border: 1px solid black; padding: 2px; width: 30px; text-align: center;">4</div> </div> 01 NONE 02 CENTER FRONT 03 RIGHT FRONT 04 RIGHT SIDE 05 RIGHT REAR 06 REAR CENTER 07 LEFT REAR 08 LEFT SIDE 09 LEFT FRONT 10 TOP AND WINDOWS 11 UNDERCARRIAGE 12 LOAD/TRAILER 13 TOTAL (ALL AREAS) 14 OTHER 15 UNKNOWN	<b>VEHICLE DEFECT CODE ONLY IF '19' SELECTED ABOVE</b> <div style="display: flex; justify-content: space-around;"> <div style="border: 1px solid black; padding: 2px; width: 30px; text-align: center;"> </div> <div style="border: 1px solid black; padding: 2px; width: 30px; text-align: center;"> </div> </div> 01 TURN SIGNALS 02 HEADLAMPS 03 TAILLAMPS 04 BRAKES 05 STEERING 06 TIRE BLOWOUT 07 WORN OR SLICK TIRES 08 TRAILER EQUIPMENT DEFECTIVE 09 MOTOR TROUBLE 10 DISABLED FROM PRIOR CRASH 11 OTHER DEFECTS	<b>FIRST HARMFUL EVENT</b> <div style="display: flex; justify-content: space-around;"> <div style="border: 1px solid black; padding: 2px; width: 30px; text-align: center;">1 <small>A</small></div> <div style="border: 1px solid black; padding: 2px; width: 30px; text-align: center;">1 <small>B</small></div> </div> OF THE SEQUENCE OF EVENTS WHICH ONE IS THE FIRST HARMFUL EVENT (1-4)	<b>ALCOHOL/DRUG SUSPECTED</b> <div style="display: flex; justify-content: space-around;"> <div style="border: 1px solid black; padding: 2px; width: 30px; text-align: center;">1 <small>A</small></div> <div style="border: 1px solid black; padding: 2px; width: 30px; text-align: center;">1 <small>B</small></div> </div> 01 NONE 02 YES-ALCOHOL SUSPECTED 03 YES-HBD NOT IMPAIRED 04 YES-DRUGS SUSPECTED 05 YES-ALCOHOL / DRUGS SUSPECTED 06 UNKNOWN	<b>OCCURRENCE</b> <div style="border: 1px solid black; padding: 2px; width: 30px; text-align: center;">1</div> 01 ON ROADWAY 02 ON SHOULDER 03 MEDIAN 04 ON ROADSIDE 05 ON GORE 06 OUTSIDE TRAFFIC WAY 07 UNKNOWN												
<b>NON-MOTORIST</b> 35 ANIMAL W/ RIDER 36 ANIMAL W/ BUGGY 37 BICYCLE 38 PEDESTRIAN 39 PEDALCYCLIST 40 SKATER 41 OTHER-NON MOTORIST 42 UNKNOWN	<b>STRIKING VEHICLE: OVERRIDDEN/ UNDERRIDDEN</b> <div style="display: flex; justify-content: space-around;"> <div style="border: 1px solid black; padding: 2px; width: 30px; text-align: center;">1 <small>A</small></div> <div style="border: 1px solid black; padding: 2px; width: 30px; text-align: center;"> </div> </div> 01 NO UNDERRIDE OR OVERRIDE 02 UNDERRIDE, COMPARTMENT INTRUSION 03 UNDERRIDE, NO COMPARTMENT INTRUSION 04 UNDERRIDE, COMPARTMENT INTRUSION UNKNOWN 05 OVERRIDE, MOTOR VEHICLE IN TRANSPORT 06 OVERRIDE, OTHER VEHICLE 07 UNKNOWN	<b>VEHICLE DEFECT CODE ONLY IF '19' SELECTED ABOVE</b> <div style="display: flex; justify-content: space-around;"> <div style="border: 1px solid black; padding: 2px; width: 30px; text-align: center;"> </div> <div style="border: 1px solid black; padding: 2px; width: 30px; text-align: center;"> </div> </div> 01 TURN SIGNALS 02 HEADLAMPS 03 TAILLAMPS 04 BRAKES 05 STEERING 06 TIRE BLOWOUT 07 WORN OR SLICK TIRES 08 TRAILER EQUIPMENT DEFECTIVE 09 MOTOR TROUBLE 10 DISABLED FROM PRIOR CRASH 11 OTHER DEFECTS	<b>MOST HARMFUL EVENT</b> <div style="display: flex; justify-content: space-around;"> <div style="border: 1px solid black; padding: 2px; width: 30px; text-align: center;">1 <small>A</small></div> <div style="border: 1px solid black; padding: 2px; width: 30px; text-align: center;">1 <small>B</small></div> </div> OF THE SEQUENCE OF EVENTS WHICH ONE IS THE MOST HARMFUL EVENT (1-4)	<b>ALCOHOL TEST STATUS</b> <div style="display: flex; justify-content: space-around;"> <div style="border: 1px solid black; padding: 2px; width: 30px; text-align: center;">1 <small>A</small></div> <div style="border: 1px solid black; padding: 2px; width: 30px; text-align: center;">1 <small>B</small></div> </div> 01 NONE 02 TEST REFUSED 03 TEST GIVEN, CONTAMINATED SAMPLE/UNUSABLE 04 TEST GIVEN, RESULTS KNOWN 05 TEST GIVEN, RESULTS UNKNOWN 06 UNKNOWN	<b>ROAD CONTOUR</b> <div style="border: 1px solid black; padding: 2px; width: 30px; text-align: center;">1</div> 01 STRAIGHT LEVEL 02 STRAIGHT GRADE 03 CURVE LEVEL 04 CURVE GRADE												
<b>IN EMERGENCY RESPONSE</b> <div style="display: flex; justify-content: space-around;"> <div style="border: 1px solid black; padding: 2px; width: 30px; text-align: center;"> </div> <div style="border: 1px solid black; padding: 2px; width: 30px; text-align: center;"> </div> </div> 01 NO 02 YES 03 UNKNOWN	<b>DAMAGE SCALE</b> <div style="display: flex; justify-content: space-around;"> <div style="border: 1px solid black; padding: 2px; width: 30px; text-align: center;">3 <small>A</small></div> <div style="border: 1px solid black; padding: 2px; width: 30px; text-align: center;">2 <small>B</small></div> </div> 01 NONE 02 NON-FUNCTIONAL DAMAGE 03 FUNCTIONAL DAMAGE 04 DISABLING DAMAGE 05 SEVERE 06 UNKNOWN	<b>VEHICLE DEFECT CODE ONLY IF '19' SELECTED ABOVE</b> <div style="display: flex; justify-content: space-around;"> <div style="border: 1px solid black; padding: 2px; width: 30px; text-align: center;"> </div> <div style="border: 1px solid black; padding: 2px; width: 30px; text-align: center;"> </div> </div> 01 TURN SIGNALS 02 HEADLAMPS 03 TAILLAMPS 04 BRAKES 05 STEERING 06 TIRE BLOWOUT 07 WORN OR SLICK TIRES 08 TRAILER EQUIPMENT DEFECTIVE 09 MOTOR TROUBLE 10 DISABLED FROM PRIOR CRASH 11 OTHER DEFECTS	<b>SPEED DETECTED</b> <div style="display: flex; justify-content: space-around;"> <div style="border: 1px solid black; padding: 2px; width: 30px; text-align: center;">1 <small>A</small></div> <div style="border: 1px solid black; padding: 2px; width: 30px; text-align: center;">1 <small>B</small></div> </div> 01 STATED 02 ESTIMATED SPEED	<b>ALCOHOL TEST TYPE</b> <div style="display: flex; justify-content: space-around;"> <div style="border: 1px solid black; padding: 2px; width: 30px; text-align: center;">1 <small>A</small></div> <div style="border: 1px solid black; padding: 2px; width: 30px; text-align: center;">1 <small>B</small></div> </div> 01 NONE 02 BLOOD 03 URINE 04 BREATH 05 OTHER	<b>ROAD CONDITIONS</b> <table border="1" style="width:100%; border-collapse: collapse; text-align: center;"> <tr><td style="width: 50%;">PRIMARY</td><td style="width: 50%;">SECONDARY</td></tr> <tr><td>01</td><td> </td></tr> </table> 01 DRY 02 WET 03 SNOW 04 ICE 05 SAND, MUD, DRY, OIL, GRAVEL 06 WATER / STANDING / MOVING 07 SLUSH 08 DEBRIS 09 RUTS, HOLES, BUMPS, UNEVEN PAVEMENT 10 OTHER 11 UNKNOWN 12 SECONDARY ROAD CONDITIONS ONLY	PRIMARY	SECONDARY	01									
PRIMARY	SECONDARY																
01																	
				<b>SUPPLEMENTS *X* IF YES</b>		<b>LOCAL REPORT#*</b>											
				<b>201200016226</b>													

OHIO TRAFFIC ACCIDENT - STATEMENT CONTINUATION

LOCAL REPORT NUMBER 2012000016226	REPORTING AGENCY Mason Police Department
--------------------------------------	---



OHIO DEPARTMENT OF PUBLIC SAFETY  
EDUCATION · SERVICE · PROTECTION

TRAFFIC CRASH WITNESS STATEMENT

OH-3

LOCAL REPORT NUMBER 12-16226	REPORTING AGENCY MASON POLICE	DATE OF CRASH M 07   D 17   Y 12
---------------------------------	----------------------------------	-------------------------------------

FOR LOCAL USE ONLY - DO NOT SUBMIT TO THE STATE EXCEPT FOR FATAL CRASHES

I, NANDHA KUMAR HEREBY MAKE THIS VOLUNTARY STATEMENT TO  
PRINTED

Fitzgerald AT Mason Montgomery + Tylesville  
OFFICER'S NAME LOCATION

I was traveling North on Mason Montgomery road around 35 mph. The light was green as I was passing the intersection, car traveling south tried to make a left turn. I tried to avoid and go to the right end of road and also tried stop the car but ended get hit by the other car. I was wearing the seat belt at the time of the drive and when accident occurred. I pulled into the Mason middle school and noticed the other driver pulling into the church. I then waved my hand informing I would come down to the parking lot. Checked with other driver if she was ok and then called 911. The other driver was ok. I also checked with my child again to make sure she was ok.

Passengers in third row on the driver's side with seat belts and car seat. Ritvi Kumar 03/10/2006

ADDRESS OF WITNESS 3794 Brookfield Dr, Mason OH 45040	PHONE 513-770-1564
SIGNATURE OF WITNESS X <u>Nandha Kumar</u>	OFFICER'S SIGNATURE X <u>[Signature]</u>

HSY 7003 4/07

OHIO TRAFFIC ACCIDENT - STATEMENT CONTINUATION

LOCAL REPORT NUMBER 2012000016226	REPORTING AGENCY Mason Police Department
--------------------------------------	---



TRAFFIC CRASH WITNESS STATEMENT

OH-3

LOCAL REPORT NUMBER 12-16226	REPORTING AGENCY MASON POLICE	DATE OF CRASH M 07   D 17   Y 12
---------------------------------	----------------------------------	-------------------------------------

FOR LOCAL USE ONLY - DO NOT SUBMIT TO THE STATE EXCEPT FOR FATAL CRASHES

I, Kaylea Dykes HEREBY MAKE THIS VOLUNTARY STATEMENT TO  
PRINTED

Fitzgerald AT Mason Montgomery + Tylersville  
OFFICER'S NAME LOCATION

I was turning left from mason-montgomery onto Tylersville. It was a green light, but not an arrow and I hit the car going straight. I was going about maybe 15-20 mph since I was turning and stopped before. I had my seatbelt on.

ADDRESS OF WITNESS  
4411 Margaret Ct Mason, OH PHONE 513-330-8676

SIGNATURE OF WITNESS  
 Kaylea Dykes OFFICER'S SIGNATURE  
 [Signature]

HSY 7003 4/07