

# OHIO TRAFFIC CRASH REPORT

OH-1 (Rev. 10/99)

State Seal

LOCAL REPORT #\*  
2012015813

CRASH SEVERITY  
3 1 FATAL 3 PDO  
2 Injury 4 Unknown

PRIVATE PROPERTY

HIT / SKIP  
1 NOT HIT / SKIP  
2 SOLVED  
3 UNSOLVED  
1

PHOTOS TAKEN  
Y

OH-2 OH-3 OH-1P OTHR  
X X

NCIC #\*  
08304

REPORTING AGENCY\*  
City of Mason - City of Mason Police Depart

# UNITS  
2

UNIT ERROR  
01 88=ANIMAL  
89=UNKNOWN

DATE OF CRASH\*  
07132012

TIME OF CRASH 06:41 DAY OF WEEK Fri CITY\* X VILLAGE\* TWP\* NAME (OF CITY, VILLAGE OR TOWNSHIP)\* Mason COUNTY #\* 83 LATITUDE LONGITUDE

CRASH OCCURRED ON PREFIX CRASH LOCATION Western Row Road TYPE LOC 1 TYPE LOCATION POINT USED 1 NAMED STREET 3 NUMBERED ROUTE 2 NUMBERED STREET LOCAL INFORMATION

CRASH AT / REFERENCE DIST REFERENCE DR PREFIX REFERENCE Tylersville Rd. REF POINT 02 REFERENCE POINT USED 01 STATE LINE 02 INTERSECTION 2 STREETS 03 COUNTY LINE 04 HOUSE NUMBER 05 TOWNSHIP BOUNDARY 09 DRIVEWAY 06 MILE POST 10 STREET OR ROUTE W/O 07 CORPORATION LIMIT REFERENCE

UNIT # A 1 NAME (LAST, FIRST, MIDDLE) Small, Derek ADDRESS (STREET, CITY, STATE, ZIP CODE) 8388 Meadowlark Drive, West Chester OH, 45069

SOCIAL SECURITY NUM DATE OF BIRTH AGE SEX HOME PHONE # WORK PHONE # 12231966 45 M

DL STATE DL # RT149682 LP STATE LP # OH EWU4752 INJURED TAKEN BY 1 NONE 2 EMS 3 POLICE 4 OTHER 5 UNKNOWN TRANSPORTED BY INJURED TAKEN TO

OWNER'S NAME (IF SAME WRITE "SAME") Same ADDRESS (STREET, CITY, STATE, ZIP CODE) Same YEAR 1994 MAKE FORD MODEL Ranger COLOR BLU INSURANCE COMPANY State Farm TOWING SERVICE OWNER PHONE #

OFFENSE CHARGED 333.03 OFFENSE DESCRIPTION Maximum Speed Limits; Assured Clear Distance Ahead CITATION # 71266 LOCAL CODE? X

UNIT # B 2 NAME (LAST, FIRST, MIDDLE) Barhorst, Shelly M ADDRESS (STREET, CITY, STATE, ZIP CODE) 1218 Anthony Lane, Mason OH, 45040

SOCIAL SECURITY NUM DATE OF BIRTH AGE SEX HOME PHONE # WORK PHONE # 09171975 36 F (513) 582-4262

DL STATE DL # RP157632 LP STATE LP # OH BDQ2234 INJURED TAKEN BY 1 NONE 2 EMS 3 POLICE 4 OTHER 5 UNKNOWN TRANSPORTED BY INJURED TAKEN TO

OWNER'S NAME (IF SAME WRITE "SAME") Barhorst, Shelly M ADDRESS (STREET, CITY, STATE, ZIP CODE) Same YEAR 1997 MAKE CHEV MODEL Cavalier COLOR GRE INSURANCE COMPANY State Farm TOWING SERVICE OWNER PHONE # 513-582-4262(H)

OFFENSE CHARGED OFFENSE DESCRIPTION CITATION # LOCAL CODE?

UNIT # C NAME (LAST, FIRST, MIDDLE) HOME PHONE # DATE OF BIRTH AGE SEX ADDRESS (STREET, CITY, STATE, ZIP CODE) INJURED TAKEN BY 1 NONE 2 EMS 3 POLICE 4 OTHER 5 UNKNOWN TRANSPORTED BY INJURED TAKEN TO

UNIT # D NAME (LAST, FIRST, MIDDLE) HOME PHONE # DATE OF BIRTH AGE SEX ADDRESS (STREET, CITY, STATE, ZIP CODE) INJURED TAKEN BY 1 NONE 2 EMS 3 POLICE 4 OTHER 5 UNKNOWN TRANSPORTED BY INJURED TAKEN TO

SEATING POSITION	SAFETY EQUIPMENT	AIR BAG	AIR BAG SWITCH	EJECTION	TRAPPED	INJURIES
01 FRONT - LEFT (MC DRIVER)	01 NONE USED	1 01 NOT DEPLOYED	1 01 NOT PRESENT	1 01 NOT EJECTED	1 01 NOT TRAPPED	1 01 NO INJURY
02 FRONT - MIDDLE	02 SHOULDER BELT ONLY	02 DEPLOYED - FRONT	02 IN ON POSITION	02 TOTALLY EJECTED	02 EXTRACTED BY MECHANICAL MEANS	02 POSSIBLE
03 FRONT - RIGHT	03 LAP BELT ONLY	03 DEPLOYED - SIDE	03 IN OFF POSITION	03 PARTIALLY EJECTED	03 FREED BY MEANS	03 NON-
04 SECOND - LEFT (MC PASS)	04 SHOULDER LAP BELT	04 DEPLOYED BOTH FRONT / SIDE	04 UNKNOWN POSITION	04 NOT APPLIED	04 INCAPACITATED	04 INCAPACITATED
05 SECOND - MIDDLE	05 CHILD SAFETY SEAT	05 NOT APPLIED		05 UNKNOWN	05 NON-MECHANICAL MEANS	05 FATAL INJURY
06 SECOND - RIGHT	06 MC HELMET USED	06 UNKNOWN			06 UNKNOWN	06 UNKNOWN
07 THIRD - LEFT (MC PASSENGER SIDE CAR)	07 USE UNKNOWN					
08 THIRD - MIDDLE	NON-MOTORIST					
09 THIRD - RIGHT	08 NONE USED					
10 SLEEPER SECTION OF CAB	09 HELMET USED					
11 ENCLOSED CARGO AREA	10 PROTECTIVE PADS					
12 UNENCLOSED CARGO AREA	11 REFLECTIVE CLOTHING					
13 TRAILING UNIT	12 LIGHTING					
14 EXTERIOR	13 OTHER					
15 OTHER	14 UNKNOWN					
16 NON-MOTORIST						
17 UNKNOWN						

BLANK FOR WITNESS

SUPPLEMENT "X" IF YES

**Narrative**

Unit #2 was stopped in the right hand turn lane on Western Row at Tylersville. Unit #1 rear-ended unit #2 causing non-functional damage to both vehicles.

**MANNER OF COLLISION OR IMPACT**

**SCHOOL BUS RELATED**

**2**

01 NOT COLLISION BETWEEN TWO VEHICLES IN TRANSPORT  
 02 REAR-END  
 03 HEAD-ON  
 04 REAR-TO-REAR  
 05 BACKING  
 06 ANGLE  
 07 SIDESWIRE, SAME DIRECTION  
 08 SIDESWIRE, OPPOSITE DIRECTION  
 09 UNKNOWN

**1**

01 NO  
 02 YES, DIRECTLY INVOLVED  
 03 YES, INDIRECTLY INVOLVED  
 04 UNKNOWN

**WORK ZONE RELATED**

**1**

01 NO  
 02 YES  
 03 UNKNOWN

**TYPE OF WORK ZONE**

01 LANE CLOSURE  
 02 LANE SHIFT/CROSSOVER  
 03 WORK ON SHOULDER OR MEDIAN  
 04 INTERMITTENT/MOVING WORK  
 05 OTHER

**LOCATION OF CRASH IN WORK ZONE**

01 BEFORE FIRST WORK ZONE WARNING SIGN  
 02 ADVANCE WARNING AREA  
 03 TRANSITION AREA  
 04 ACTIVITY AREA

**WORKERS PRESENT**

01 NO  
 02 YES  
 03 UNKNOWN

**WEATHER**

**02**

01 CLEAR  
 02 CLOUDY  
 03 FOG, SMOG, SMOKE  
 04 RAIN  
 05 SLEET, HAIL (FREEZING RAIN DRIZZLE)  
 06 SNOW  
 07 SEVERE CROSSWINDS  
 08 BLOWING SAND, SOIL, DIRT, SNOW  
 09 OTHER  
 10 UNKNOWN

**LIGHT CONDITIONS**

PRIMARY **1** SECONDARY

01 DAYLIGHT  
 02 DAWN  
 03 DUSK  
 04 DARK - LIGHTED ROADWAY  
 05 DARK - NOT LIGHTED  
 06 DARK - UNKNOWN LIGHTING  
 07 GLARE  
 08 OTHER  
 09 UNKNOWN

**Diagram**

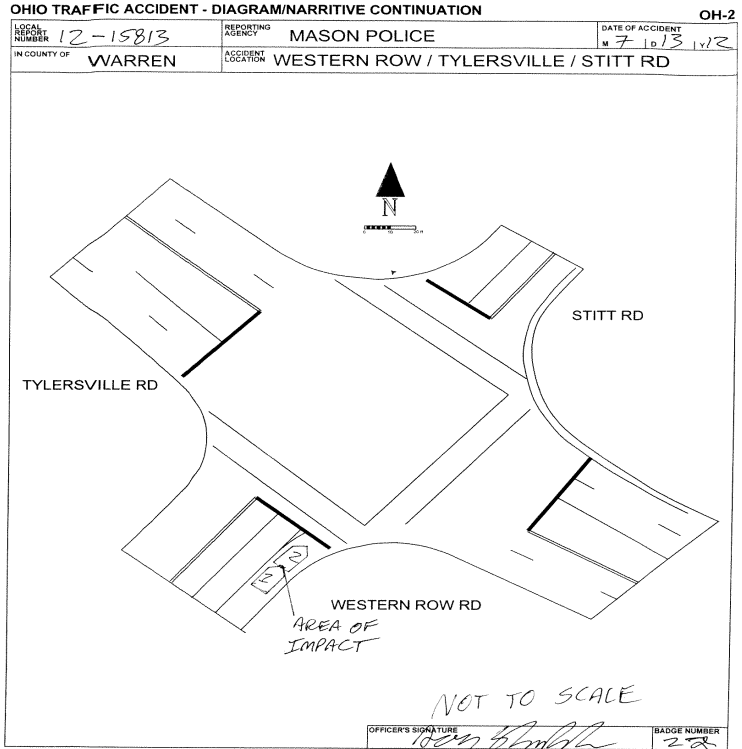

**Truck/Bus**

THE CRASH INVOLVED ONE OR MORE OF THE FOLLOWING:  
 A TRUCK (MOTOR VEHICLE) WITH A GVWR MORE THAN 10,000 POUNDS; OR  
 A TRUCK (MOTOR VEHICLE) WITH A HAZARDOUS MATERIALS PLACARD; OR  
 A BUS DESIGNED FOR AT LEAST 8 PERSONS, INCLUDING DRIVER.

**AND**

THE CRASH RESULTED IN ONE OR MORE OF THE FOLLOWING:  
 A FATALITY; OR  
 AN INJURY REQUIRING TRANSPORTATION FOR IMMEDIATE MEDICAL TREATMENT; OR  
 AT LEAST ONE VEHICLE WAS TOWED DUE TO DISABLING DAMAGE OR REQUIRED  
 INTERVENING ASSISTANCE BEFORE PROCEEDING UNDER ITS OWN POWER.

Unit#

COMPANY (FROM SHIPPING PAPERS)

COMPANY PHONE

ADDRESS (STREET, CITY, ST, ZIP CODE)

US DOT	ICC MC	FUOO	TRAILER LP ST.	TRAILER LP YEAR	TRAILER LP#	PLACARD #	# DIA
<input type="checkbox"/>	<input type="checkbox"/>	<input type="checkbox"/>	<input type="checkbox"/>	<input type="checkbox"/>	<input type="checkbox"/>	<input type="checkbox"/>	<input type="checkbox"/>
CARGO BODY TYPE	WEIGHT (GVWR)	CDL Class	Hazardous Materials Placard	Hazardous Materials Released			
01 NOT APPLI CABLE 02 BUS (9-15 INCLUDING DRIVER) 03 VAN ENCLOSED BOX 04 GRAIN CHIPS/ GRAVEL	05 POLE 06 CARGO TAN 07 FLATBED 08 DUMP 09 CONCRETE MIXER 10 AUTO TRANSPORTER 11 GARBAGE/REFUSE 12 OTHER 13 UNKNOWN	<input type="checkbox"/> 01 CLASS A <input type="checkbox"/> 02 CLASS B <input type="checkbox"/> 03 CLASS C <input type="checkbox"/> 04 CLASS M <input type="checkbox"/> 05 CLASS D	<input type="checkbox"/> 01 NO <input type="checkbox"/> 02 YES <input type="checkbox"/> 03 UNKNOWN	<input type="checkbox"/> 01 NO <input type="checkbox"/> 02 YES <input type="checkbox"/> 03 NOT APPLI CABLE <input type="checkbox"/> 04 UNKNOWN			

**Police Action**

DATE CRASH REPORTED	TIME REC CALL	DISPATCH	ARRIVED	CLEARED	OTHER	TOTAL MINUTES
07/13/2012	06:45	06:42	06:45	07:20	60.00	94.40
OFFICER'S NAME*	BADGE #*	CHECKED BY	DATE REPORT FILED*			
Police Officer Robert S Temple	1C33	Sergeant Jeremy Saylor	07/18/2012			
REPORT TAKEN BY	REPORT TAKEN AT	SUPPLEMENT * "X" IF YES	LOCAL REPORT #			
<b>1</b> 01 POLICE AGENCY 02 MOTORIST	<b>1</b> 01 SCENE 02 STATION 03 OTHER		2012000015813			

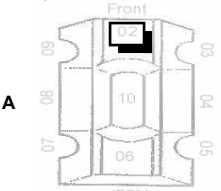
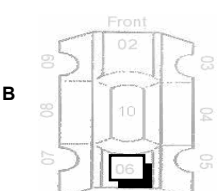
<b>UNIT NUMBERS</b> <div style="display: flex; justify-content: space-around;"> <div style="border: 1px solid black; padding: 2px; width: 30px; text-align: center;">1 <small>A</small></div> <div style="border: 1px solid black; padding: 2px; width: 30px; text-align: center;">2 <small>B</small></div> </div>	<b>DAMAGE AREA</b>  	<b>PRE-CRASH ACTIONS</b> <div style="display: flex; justify-content: space-around;"> <div style="border: 1px solid black; padding: 2px; width: 30px; text-align: center;">01 <small>A</small></div> <div style="border: 1px solid black; padding: 2px; width: 30px; text-align: center;">11 <small>B</small></div> </div>	<b>SEQUENCE OF EVENTS</b> <table border="1" style="width:100%; border-collapse: collapse; text-align: center;"> <tr><td style="width: 50%; height: 20px;">20 <small>1</small></td><td style="width: 50%; height: 20px;">20 <small>1</small></td></tr> <tr><td style="height: 20px;"> </td><td style="height: 20px;"> </td></tr> <tr><td style="height: 20px;"> </td><td style="height: 20px;"> </td></tr> <tr><td style="height: 20px;"> </td><td style="height: 20px;"> </td></tr> </table>	20 <small>1</small>	20 <small>1</small>							<b>POSTED SPEED</b> <div style="display: flex; justify-content: space-around;"> <div style="border: 1px solid black; padding: 2px; width: 30px; text-align: center;">45 <small>A</small></div> <div style="border: 1px solid black; padding: 2px; width: 30px; text-align: center;">45 <small>B</small></div> </div>	<b>DRUG TEST STATUS</b> <div style="display: flex; justify-content: space-around;"> <div style="border: 1px solid black; padding: 2px; width: 30px; text-align: center;">1 <small>A</small></div> <div style="border: 1px solid black; padding: 2px; width: 30px; text-align: center;">1 <small>B</small></div> </div>								
20 <small>1</small>	20 <small>1</small>																				
<b>NON-MOTORIST LOCATION</b> <div style="display: flex; justify-content: space-around;"> <div style="border: 1px solid black; padding: 2px; width: 30px; text-align: center;">A</div> <div style="border: 1px solid black; padding: 2px; width: 30px; text-align: center;">B</div> </div>	<b>MOST DAMAGED AREA</b> <div style="display: flex; justify-content: space-around;"> <div style="border: 1px solid black; padding: 2px; width: 30px; text-align: center;">02 <small>A</small></div> <div style="border: 1px solid black; padding: 2px; width: 30px; text-align: center;">06 <small>B</small></div> </div>	<b>MOTORIST</b> 01 MOVEMENTS ESSENTIALLY STRAIGHT AHEAD 02 BACKING 03 CHANGING LANES 04 OVERTAKING/PASSING 05 TURNING RIGHT 06 TURNING LEFT 07 MAKING U-TURN 08 ENTERING TRAFFIC LANE 09 LEAVING TRAFFIC LANE 10 PARKED 11 SLOWING/STOPPING IN TRAFFIC 12 DRIVERLESS 13 OTHER 14 UNKNOWN  <b>NON-MOTORIST</b> 15 ENTERING / CROSSING IN INTERSECTION 16 WALKING, RUNNING, JOGGING, PLAYING, CYCLING 17 WORKING 18 PUSHING VEHICLE 19 APPROACHING LEAVING VEHICLE 20 PLAYING / WORKING ON VEHICLE 21 STANDING 22 OTHER 23 UNKNOWN	<b>NON-COLLISION</b> 01 OVERTURN/ROLLOVER 02 FIRE/EXPLOSION 03 IMMERSION 04 JACKKNIFE 05 CARGO EQUIPMENT LOSS / SHIFTS 06 EQUIPMENT FAILURE 07 SEPARATION OF UNITS 08 RAN OFF ROAD RIGHT 09 RAN OFF ROAD LEFT 10 CROSS MEDIAN/CENTERLINE 11 DOWNHILL RUNAWAY 12 OTHER NON-COLLISION 13 UNKNOWN NON-COLLISION  <b>COLLISION w/ PERSON, VEHICLE, OR OBJECT NOT FIXED</b> 14 PEDESTRIAN 15 PEDACYCLE 16 RAILWAY VEHICLE 17 ANIMAL - FARM 18 ANIMAL - DEER 19 ANIMAL - OTHER 20 MOTOR VEHICLE IN TRANSPORT 21 PARKED MOTOR VEHICLE 22 WORK ZONE MAINTENANCE EQUIPMENT 23 OTHER MOVABLE OBJECT 24 UNKNOWN MOVABLE OBJECT  <b>COLLISION WITH FIXED OBJECT</b> 25 IMPACT ATTENUATOR/CRASH CUSHION 26 BRIDGE OVERHEAD STRUCTURE 27 BRIDGE PIER OR ABUTMENT 28 BRIDGE PARAPET 29 BRIDGE RAIL 30 GUARDRAIL FACE 31 GUARDRAIL END 32 MEDIAN BARRIER 33 HIGHWAY TRAFFIC SIGN POST 34 LIght/LUMINARIES SUPPORT 35 LIGHT/LUMINARIES SUPPORT 36 UTILILITY POLE 37 OTHER POST, POLE OR SUPPORT 38 CULVERT 39 CURB 40 DITCH 41 EMBANKMENT 42 FENCE 43 MAILBOX 44 TREE 45 OTHER FIXED OBJECT 46 WORK ZONE MAINTENANCE EQUIPMENT 47 UNKNOWN FIXED OBJECT 48 OTHER 49 UNKNOWN	<b>TRAFFIC CONTROL</b> <div style="display: flex; justify-content: space-around;"> <div style="border: 1px solid black; padding: 2px; width: 30px; text-align: center;">12 <small>A</small></div> <div style="border: 1px solid black; padding: 2px; width: 30px; text-align: center;">12 <small>B</small></div> </div>	<b>DRUG TEST TYPE</b> <div style="display: flex; justify-content: space-around;"> <div style="border: 1px solid black; padding: 2px; width: 30px; text-align: center;">1 <small>A</small></div> <div style="border: 1px solid black; padding: 2px; width: 30px; text-align: center;">1 <small>B</small></div> </div>																
<b>TYPE OF UNIT</b> <div style="display: flex; justify-content: space-around;"> <div style="border: 1px solid black; padding: 2px; width: 30px; text-align: center;">07 <small>A</small></div> <div style="border: 1px solid black; padding: 2px; width: 30px; text-align: center;">03 <small>B</small></div> </div>	<b>POINT OF IMPACT</b> <div style="display: flex; justify-content: space-around;"> <div style="border: 1px solid black; padding: 2px; width: 30px; text-align: center;">02 <small>A</small></div> <div style="border: 1px solid black; padding: 2px; width: 30px; text-align: center;">06 <small>B</small></div> </div>	<b>CONTRIBUTING CIRCUMSTANCES</b> <div style="display: flex; justify-content: space-around;"> <div style="border: 1px solid black; padding: 2px; width: 30px; text-align: center;">08 <small>A</small></div> <div style="border: 1px solid black; padding: 2px; width: 30px; text-align: center;">01 <small>B</small></div> </div>	<b>DIIRECTION</b> <table border="1" style="width:100%; border-collapse: collapse; text-align: center;"> <tr><th>FROM</th><th>TO</th><th>FROM</th><th>TO</th></tr> <tr><td>2 <small>A</small></td><td>1 <small>A</small></td><td>2 <small>B</small></td><td>1 <small>B</small></td></tr> </table>	FROM	TO	FROM	TO	2 <small>A</small>	1 <small>A</small>	2 <small>B</small>	1 <small>B</small>	<b>DRUG TEST 1&amp;2 RESULT</b> <table border="1" style="width:100%; border-collapse: collapse; text-align: center;"> <tr><th>1</th><th>2</th><th>1</th><th>2</th></tr> <tr><td> </td><td> </td><td> </td><td> </td></tr> </table>	1	2	1	2					<b>TYPE OF INTERSECTION</b> <div style="border: 1px solid black; padding: 2px; width: 30px; text-align: center;">01</div>
FROM	TO	FROM	TO																		
2 <small>A</small>	1 <small>A</small>	2 <small>B</small>	1 <small>B</small>																		
1	2	1	2																		
<b>MOTORIST</b> 01 SUB-COMPACT 02 COMPACT 03 MID SIZE 04 FULL SIZE 05 MINI VAN 06 SPORT UTILITY VEHICLE 07 PICKUP 08 PANEL VAN 09 SINGLE UNIT TRUCK; 10 2 AXLES, 6 TIRES 11 SINGLE UNIT TRUCK; 3+AXLES 12 TRUCK/ TRAILER 13 TRUCK TRACTOR (BOBTAIL) 14 TRACTOR/ SEM - TRAILER 15 TRACTOR/ DOUBLE SHORT 16 TRACTOR/ DOUBLE LONG 17 FIFTH WHEEL OR CONVERTER DOLLY 18 TRACTOR/ TRAILERS 19 MOTORCYCLE 20 MOTOR ZED BICYCLE 21 SCHOOL BUS 22 CHURCH BUS 23 PUBLIC BUS 24 OTHER BUS 25 POLICE VEHICLE 26 FIRE TRUCK 27 AMBULANCE/ RESCUE 28 TAXI 29 MOTOR HOME 30 TRAIN 31 FARM VEHICLE 32 FARM EQUIPMENT 33 SNOWMOBILE 34 CONSTRUCTION EQUIPMENT 35 ALL OTHERS	<b>POINT OF IMPACT</b> 01 NONE 02 CENTER FRONT 03 RIGHT FRONT 04 RIGHT SIDE 05 RIGHT REAR 06 REAR CENTER 07 LEFT REAR 08 LEFT SIDE 09 LEFT FRONT 10 TOP AND WINDOWS 11 UNDERCARRIAGE 12 LOAD/ TRAILER 13 TOTAL (ALL AREAS) 14 OTHER 15 UNKNOWN	<b>MOTORIST</b> 01 NONE 02 FAI LURE TO YIELD 03 RAN RED LIGHT, OR STOP SIGN 04 EXCEEDED SPEED LIMIT 05 UNSAFE SPEED 06 IMPROPER TURN 07 LEFT OF CENTER 08 FOLLOWED TOO CLOSELY/ ACDA 09 IMPROPER LANE CHANGE/ DROVE OFF ROAD/ IMPROPER PASSING 10 IMPROPER BACKING 11 IMPROPER START FROM PARKED POSITION 12 STOPPED OR PARKED ILLEGALLY 13 OPERATIONS ON VEHICLE IN ERRATIC, RECKLESS, CARELESS, NEGLIGENT OR AGGRESSIVE MANNER 14 SWERVING TO AVOID (DUE TO WIND, SLIPPERY SURFACE, VEHICLE, OBJECT, NON-MOTORIST IN ROADWAY, ETC) 15 FAI LURE TO CONTROL 16 VISION OBSTRUCTION 17 DRIVER INATTENTIVE 18 FATIGUE/ ASLEEP 19 OPERATIONS ON DEFECTIVE EQUIPMENT 20 LOAD SHIFTS/ FALLING/ SPILLING 21 OTHER IMPROPER ACTION 22 UNKNOWN  <b>NON-MOTORIST</b> 23 NONE 24 IMPROPER CROSSING 25 DARTING 26 LYING AND/OR ILLEGALLY IN ROADWAY 27 FAI LURE TO YIELD RIGHT OF WAY 28 NOT VISIBLE (DARK CLOTHING) 29 INATTENTIVE 30 FAI LURE TO OBEY TRAFFIC SIGNS, SIGNALS, OR OFFICER 31 WRONG SIDE OF THE ROAD 32 OTHER 33 UNKNOWN	<b>CONDIION</b> <div style="display: flex; justify-content: space-around;"> <div style="border: 1px solid black; padding: 2px; width: 30px; text-align: center;">1 <small>A</small></div> <div style="border: 1px solid black; padding: 2px; width: 30px; text-align: center;">1 <small>B</small></div> </div>	<b>ALCOHOL/ DRUG SUSPECTED</b> <div style="display: flex; justify-content: space-around;"> <div style="border: 1px solid black; padding: 2px; width: 30px; text-align: center;">1 <small>A</small></div> <div style="border: 1px solid black; padding: 2px; width: 30px; text-align: center;">1 <small>B</small></div> </div>	<b>OCCURENCE</b> 01 ON ROADWAY 02 ON SHOULDER 03 MEDIAN 04 ON ROADSIDE 05 ON GORE 06 OUTSIDE TRAFFIC WAY 07 UNKNOWN																
<b>NON-MOTORIST</b> 35 ANIMAL W/ RIDER 36 ANIMAL W/ BUGGY 37 BICYCLE 38 PEDESTRIAN 39 PEDALCYCLIST 40 SKATER 41 OTHER-NON MOTORIST 42 UNKNOWN	<b>ACTION</b> <div style="display: flex; justify-content: space-around;"> <div style="border: 1px solid black; padding: 2px; width: 30px; text-align: center;">3 <small>A</small></div> <div style="border: 1px solid black; padding: 2px; width: 30px; text-align: center;">4 <small>B</small></div> </div>	<b>VEHICLE DEFECT CODE ONLY IF '19' SELECTED ABOVE</b> <div style="display: flex; justify-content: space-around;"> <div style="border: 1px solid black; padding: 2px; width: 30px; text-align: center;">A</div> <div style="border: 1px solid black; padding: 2px; width: 30px; text-align: center;">B</div> </div>	<b>FIRST HARMFUL EVENT</b> <div style="display: flex; justify-content: space-around;"> <div style="border: 1px solid black; padding: 2px; width: 30px; text-align: center;">1 <small>A</small></div> <div style="border: 1px solid black; padding: 2px; width: 30px; text-align: center;">1 <small>B</small></div> </div>	<b>ALCOHOL TEST STATUS</b> <div style="display: flex; justify-content: space-around;"> <div style="border: 1px solid black; padding: 2px; width: 30px; text-align: center;">1 <small>A</small></div> <div style="border: 1px solid black; padding: 2px; width: 30px; text-align: center;">1 <small>B</small></div> </div>	<b>ROAD CONTOUR</b> <div style="border: 1px solid black; padding: 2px; width: 30px; text-align: center;">1</div>																
<b>IN-EMERGENCY RESPONSE</b> <div style="display: flex; justify-content: space-around;"> <div style="border: 1px solid black; padding: 2px; width: 30px; text-align: center;">A</div> <div style="border: 1px solid black; padding: 2px; width: 30px; text-align: center;">B</div> </div>	<b>STRIKING VEHICLE: OVERRIDEN/ UNDERRIDDEN</b> <div style="display: flex; justify-content: space-around;"> <div style="border: 1px solid black; padding: 2px; width: 30px; text-align: center;">1 <small>A</small></div> <div style="border: 1px solid black; padding: 2px; width: 30px; text-align: center;">B</div> </div>	<b>VEHICLE DEFECT CODE ONLY IF '19' SELECTED ABOVE</b> <div style="display: flex; justify-content: space-around;"> <div style="border: 1px solid black; padding: 2px; width: 30px; text-align: center;">A</div> <div style="border: 1px solid black; padding: 2px; width: 30px; text-align: center;">B</div> </div>	<b>OF THE SEQUENCE OF EVENTS-WHICH ONE IS THE FIRST HARMFUL EVENT (1-4)</b> <div style="display: flex; justify-content: space-around;"> <div style="border: 1px solid black; padding: 2px; width: 30px; text-align: center;">1 <small>A</small></div> <div style="border: 1px solid black; padding: 2px; width: 30px; text-align: center;">1 <small>B</small></div> </div>	<b>ALCOHOL TEST TYPE</b> <div style="display: flex; justify-content: space-around;"> <div style="border: 1px solid black; padding: 2px; width: 30px; text-align: center;">1 <small>A</small></div> <div style="border: 1px solid black; padding: 2px; width: 30px; text-align: center;">1 <small>B</small></div> </div>	<b>ROAD CONDIIONS</b> <table border="1" style="width:100%; border-collapse: collapse; text-align: center;"> <tr><th>PRI MARY</th><th>SECONDARY</th></tr> <tr><td style="width: 30px; height: 20px;">01</td><td style="width: 30px; height: 20px;"> </td></tr> </table>	PRI MARY	SECONDARY	01													
PRI MARY	SECONDARY																				
01																					
<b>DAMAGE SCALE</b> <div style="display: flex; justify-content: space-around;"> <div style="border: 1px solid black; padding: 2px; width: 30px; text-align: center;">2 <small>A</small></div> <div style="border: 1px solid black; padding: 2px; width: 30px; text-align: center;">2 <small>B</small></div> </div>	01 NO UNDERRIDE OR OVERRIDE 02 UNDERRIDE, COMPARTMENT INTRUSION 03 UNDERRIDE, NO COMPARTMENT INTRUSION 04 UNDERRIDE, COMPARTMENT INTRUSION UNKNOWN 05 OVERRIDE, MOTOR VEHICLE IN TRANSPORT 06 OVERRIDE, OTHER VEHICLE 07 UNKNOWN	01 TURN SIGNALS 02 HEAD LAMPS 03 TAIL LAMPS 04 BRAKES 05 STEERING 06 TIRE BLOWOUT 07 WORN OR SLICK TIRES 08 TRAILER EQUIPMENT DEFECTIVE 09 MOTOR TROUBLE 10 DISABLED FROM PRIOR CRASH 11 OTHER DEFECTS	<b>MOST HARMFUL EVENT</b> <div style="display: flex; justify-content: space-around;"> <div style="border: 1px solid black; padding: 2px; width: 30px; text-align: center;">1 <small>A</small></div> <div style="border: 1px solid black; padding: 2px; width: 30px; text-align: center;">1 <small>B</small></div> </div>	01 NONE 02 TEST REFUSED 03 TEST GIVEN, CONTAMINATED SAMPLE/ UNUSABLE 04 TEST GIVEN, RESULTS KNOWN 05 TEST GIVEN, RESULTS UNKNOWN 06 UNKNOWN	01 DRY 02 WET 03 SNOW 04 ICE 05 SAND, MUD, DRY, OIL, GRAVEL 06 WATER / STANDING / MOVING 07 SLUSH 08 DEBRIS 09 RUTS, HOLES, BUMPS, UNEVEN PAVEMENT 10 OTHER 11 UNKNOWN 12 SECONDARY ROAD CONDIIONS ONLY																
<b>SPEED DETECTED</b> <div style="display: flex; justify-content: space-around;"> <div style="border: 1px solid black; padding: 2px; width: 30px; text-align: center;">1 <small>A</small></div> <div style="border: 1px solid black; padding: 2px; width: 30px; text-align: center;">1 <small>B</small></div> </div>	01 STATED 02 ESTIMATED SPEED	<b>ALCOHOL TEST RESULT</b> <div style="display: flex; justify-content: space-around;"> <div style="border: 1px solid black; padding: 2px; width: 30px; text-align: center;">A</div> <div style="border: 1px solid black; padding: 2px; width: 30px; text-align: center;">B</div> </div>	<b>SPEED</b> <div style="display: flex; justify-content: space-around;"> <div style="border: 1px solid black; padding: 2px; width: 30px; text-align: center;">15 <small>A</small></div> <div style="border: 1px solid black; padding: 2px; width: 30px; text-align: center;">B</div> </div>	01 NONE 02 BLOOD 03 URINE 04 BREATH 05 OTHER	<b>SUPPLEMENTS</b> <input type="checkbox"/> *X* IF YES																
<b>LOCAL REPORT#*</b> <div style="border: 1px solid black; padding: 5px; display: inline-block;">201200015813</div>																					



OHIO TRAFFIC ACCIDENT - STATEMENT CONTINUATION

LOCAL REPORT NUMBER 2012000015813	REPORTING AGENCY Mason Police Department
--------------------------------------	---



TRAFFIC CRASH WITNESS STATEMENT

OH-3

LOCAL REPORT NUMBER 12-15813	REPORTING AGENCY MASON P.D	DATE OF CRASH M 7   D 13   Y 12
---------------------------------	-------------------------------	------------------------------------

FOR LOCAL USE ONLY – DO NOT SUBMIT TO THE STATE EXCEPT FOR FATAL CRASHES

I, Derek Small HEREBY MAKE THIS VOLUNTARY STATEMENT TO  
PRINTED

A. SHAFFER AT WR/TYLER  
OFFICER'S NAME LOCATION

At approx 6:45am, July 13, 2012, I came up to the intersection of Xeniaville & Western Row, East Bound on Western Row. I came to a stop behind a blue/green chevy Cavalier which was stopped at a red light. I saw her pull forward and while watching to my left for more traffic, assumed she had pulled out and pulled forward, I thought only a couple feet but when I looked back she was right in front of me.

ADDRESS OF WITNESS 3338 Meadowlark Dr.	PHONE 703-7059
SIGNATURE OF WITNESS X	OFFICER'S SIGNATURE X <u>[Signature]</u>

HSY 7003 4/07

[Signature]