

OHIO TRAFFIC CRASH REPORT

OH-1 (Rev. 10/99)

State Seal

LOCAL REPORT #*	CRASH SEVERITY	PRIVATE PROPERTY	HIT / SKIP	PHOTOS TAKEN	OH-2	OH-3	OH-1P	OTHR
2012015896	2 1 FATAL 3 PDO 2 Injury 4 Unknown	<input type="checkbox"/>	1 1 NOT HIT / SKIP 2 SOLVED 3 UNSOLVED	N	X	X		
NCIC #*	REPORTING AGENCY*	# UNITS	UNIT ERROR	DATE OF CRASH*				
08304	City of Mason - City of Mason Police Depart	2	01 88=ANIMAL 89=UNKNOWN	07132012				

TIME OF CRASH	DAY OF WEEK	CITY*	VILLAGE*	TWP*	NAME (OF CITY, VILLAGE OR TOWNSHIP)*	COUNTY #*	LATITUDE	LONGITUDE
23:36	Fri	X			Mason	83		

CRASH OCCURRED ON	TYPE LOCATION POINT USED	LOCAL INFORMATION
PREFIX CRASH LOCATION West Main Street	1 NAMED STREET 3 NUMBERED ROUTE 2 NUMBERED STREET	Main Street

CRASH AT / REFERENCE	REFERENCE POINT USED	04 HOUSE NUMBER	08 PLACE NAME W/O REFERENCE
DIST REFERENCE DR PREFIX REFERENCE Mason Montgomery Road	REF POINT 02	05 TOWNSHIP BOUNDARY 09 DRIVEWAY	06 MILE POST 10 STREET OR ROUTE W/O REFERENCE
UNIT #	03 COUNTY LINE	07 CORPORATION LIMIT	

UNIT #	NAME (LAST, FIRST, MIDDLE)
A 1 2	Sempsrott, Joshua Mark
ADDRESS (STREET, CITY, STATE, ZIP CODE)	
224 Kings Mills Road, Mason OH, 45040	

SOCIAL SECURITY NUM	DATE OF BIRTH	AGE	SEX	HOME PHONE #	WORK PHONE #
	05091995	17	M	(513) 459-1189	

DL STATE	DL #	LP STATE	LP #	INJURED TAKEN BY	1 NONE 4 OTHER 2 EMS 5 UNKNOWN 3 POLICE	TRANSPORTED BY	INJURED TAKEN TO
OH	TW275694	OH	FIH2138				

OWNER'S NAME (IF SAME WRITE "SAME")	ADDRESS (STREET, CITY, STATE, ZIP CODE)
Scott, Jean	123 Lincoln Avenue, Niles OH, 44446

YEAR	MAKE	MODEL	COLOR	INSURANCE COMPANY	TOWING SERVICE	OWNER PHONE #
2002	CHEV	Impala	GLD	StateFarm		-

OFFENSE CHARGED	OFFENSE DESCRIPTION	CITATION #	LOCAL CODE?
333.03	Maximum Speed Limits; Assured Clear Distance Ahead	70687	X

UNIT #	NAME (LAST, FIRST, MIDDLE)
B 2 2	Ledbetter, Troulies
ADDRESS (STREET, CITY, STATE, ZIP CODE)	
5310 Country Ridge Drive, Mason OH, 45040	

SOCIAL SECURITY NUM	DATE OF BIRTH	AGE	SEX	HOME PHONE #	WORK PHONE #
	08081954	57	M	(513) 885-6881	

DL STATE	DL #	LP STATE	LP #	INJURED TAKEN BY	1 NONE 4 OTHER 2 EMS 5 UNKNOWN 3 POLICE	TRANSPORTED BY	INJURED TAKEN TO
OH		OH	EZK2177	2		West Chester Medical	

OWNER'S NAME (IF SAME WRITE "SAME")	ADDRESS (STREET, CITY, STATE, ZIP CODE)
Same	Same

YEAR	MAKE	MODEL	COLOR	INSURANCE COMPANY	TOWING SERVICE	OWNER PHONE #
2010	CHEV		BLK	Homeowners Insurance	Jacobs Towing	513-885-6881(H)

OFFENSE CHARGED	OFFENSE DESCRIPTION	CITATION #	LOCAL CODE?

UNIT #	NAME (LAST, FIRST, MIDDLE)	HOME PHONE #	DATE OF BIRTH	AGE	SEX
C 1	Sempsrott, Zack	513-459-1189	03221997	15	M
ADDRESS (STREET, CITY, STATE, ZIP CODE)					
224 Kings Mills Road, Mason OH, 45040					

INJURED TAKEN BY	TRANSPORTED BY	INJURED TAKEN TO
<input type="checkbox"/> 1 NONE 4 OTHER 2 EMS 5 UNKNOWN 3 POLICE		

UNIT #	NAME (LAST, FIRST, MIDDLE)	HOME PHONE #	DATE OF BIRTH	AGE	SEX
D 2	Ledbetter, Galina	513-885-6881	05301954	58	F
ADDRESS (STREET, CITY, STATE, ZIP CODE)					
5310 Country Ridge Drive, Mason OH, 45040					

INJURED TAKEN BY	TRANSPORTED BY	INJURED TAKEN TO
<input type="checkbox"/> 1 NONE 4 OTHER 2 EMS 5 UNKNOWN 3 POLICE	West Chester Medical	

SEATING POSITION	SAFETY EQUIPMENT	AIR BAG	AIR BAG SWITCH	EJECTION	TRAPPED	INJURIES
01 A 01 FRONT - LEFT (MC DRIVER)	04 A 01 NONE USED	1 A 01 NOT DEPLOYED	4 A 01 NOT PRESENT	1 A 01 NOT EJECTED	1 A 01 NOT TRAPPED	1 A 01 NO INJURY
02 A 02 FRONT - MIDDLE	02 A 02 SHOULDER BELT ONLY	02 A 02 DEPLOYED - FRONT	02 A 02 IN ON POSITION	02 A 02 TOTALLY EJECTED	02 A 02 EXTRACTED BY MECHANICAL MEANS	02 A 02 POSSIBLE
03 A 03 FRONT - RIGHT	03 A 03 LAP BELT ONLY	03 A 03 DEPLOYED - SIDE	03 A 03 IN OFF POSITION	03 A 03 PARTIALLY EJECTED	03 A 03 FREED BY MEANS	03 A 03 NON-
04 B 04 SECOND - LEFT (MC PASS)	04 B 04 SHOULDER LAP BELT	04 B 04 DEPLOYED BOTH FRONT / SIDE	04 B 04 UNKNOWN POSITION	04 B 04 NOT APPLICABLE	04 B 04 INCAPACITATED BY MEANS	04 B 04 INCAPACITATED
05 B 05 SECOND - MIDDLE	05 B 05 CHILD SAFETY SEAT	05 B 05 NOT APPLICABLE		05 B 05 UNKNOWN	05 B 05 NON-MECHANICAL MEANS	05 B 05 FATAL INJURY
06 B 06 SECOND - RIGHT	06 B 06 MC HELMET USED	06 B 06 UNKNOWN			06 B 06 UNKNOWN	06 B 06 UNKNOWN
07 B 07 THIRD - LEFT (MC PASSENGER SIDE CAR)	07 B 07 USE UNKNOWN					
08 C 08 THIRD - MIDDLE	08 C 08 NON-MOTORIST	1 C 08 NONE USED	4 C 08 NOT PRESENT	1 C 08 NOT EJECTED	1 C 08 NOT TRAPPED	1 C 08 NO INJURY
09 C 09 THIRD - RIGHT	09 C 09 NONE USED	1 C 09 HELMET USED	02 C 02 IN ON POSITION	02 C 02 TOTALLY EJECTED	02 C 02 EXTRACTED BY MECHANICAL MEANS	02 C 02 POSSIBLE
10 D 10 SLEEPER SECTION OF CAB	10 D 10 PROTECTIVE PADS	1 D 10 REFLECTIVE CLOTHING	03 C 03 IN OFF POSITION	03 C 03 PARTIALLY EJECTED	03 C 03 FREED BY MEANS	03 C 03 NON-
11 D 11 ENCLOSED CARGO AREA	11 D 11 REFLECTIVE CLOTHING	1 D 11 REFLECTIVE CLOTHING	04 C 04 UNKNOWN POSITION	04 C 04 NOT APPLICABLE	04 C 04 INCAPACITATED BY MEANS	04 C 04 INCAPACITATED
12 D 12 UNENCLOSED CARGO AREA	12 D 12 LI CHING	1 D 12 LI CHING		05 C 05 UNKNOWN	05 C 05 NON-MECHANICAL MEANS	05 C 05 FATAL INJURY
13 D 13 TRAILING UNIT	13 D 13 OTHER	1 D 13 OTHER			06 C 06 UNKNOWN	06 C 06 UNKNOWN
14 D 14 EXTERIOR	14 D 14 UNKNOWN	1 D 14 UNKNOWN				
15 D 15 OTHER						
16 D 16 NON-MOTORIST						
17 D 17 UNKNOWN						
BLANK FOR WITNESS						SUPPLEMENT "X" IF YES

Narrative

Unit #2 was stopped at the traffic signal on West Main Street at Mason Montgomery Road. Unit #1 rear ended unit #2.

MANNER OF COLLISION OR IMPACT

SCHOOL BUS RELATED

2

01 NOT COLLISION BETWEEN TWO VEHICLES IN TRANSPORT
 02 REAR-END
 03 HEAD-ON
 04 REAR-TO-REAR
 05 BACKING
 06 ANGLE
 07 SIDESWIRE, SAME DIRECTION
 08 SIDESWIRE, OPPOSITE DIRECTION
 09 UNKNOWN

1

01 NO
 02 YES, DIRECTLY INVOLVED
 03 YES, INDIRECTLY INVOLVED
 04 UNKNOWN

WORK ZONE RELATED

1

01 NO
 02 YES
 03 UNKNOWN

TYPE OF WORK ZONE

01 LANE CLOSURE
 02 LANE SHIFT/CROSSOVER
 03 WORK ON SHOULDER OR MEDIAN
 04 INTERMITTENT/MOVING WORK
 05 OTHER

LOCATION OF CRASH IN WORK ZONE

01 BEFORE FIRST WORK ZONE WARNING SIGN
 02 ADVANCE WARNING AREA
 03 TRANSITION AREA
 04 ACTIVITY AREA

WORKERS PRESENT

01 NO
 02 YES
 03 UNKNOWN

WEATHER

01

01 CLEAR
 02 CLOUDY
 03 FOG, SMOG, SMOKE
 04 RAIN
 05 SLEET, HAIL (FREEZING RAIN DRIZZLE)
 06 SNOW
 07 SEVERE CROSSWINDS
 08 BLOWING SAND, SOIL, DIRT, SNOW
 09 OTHER
 10 UNKNOWN

LIGHT CONDITIONS

PRIMARY SECONDARY

4

01 DAYLIGHT
 02 DAWN
 03 DUSK
 04 DARK - LIGHTED ROADWAY
 05 DARK - NOT LIGHTED
 06 DARK - UNKNOWN LIGHTING
 07 GLARE
 08 OTHER
 09 UNKNOWN

Diagram

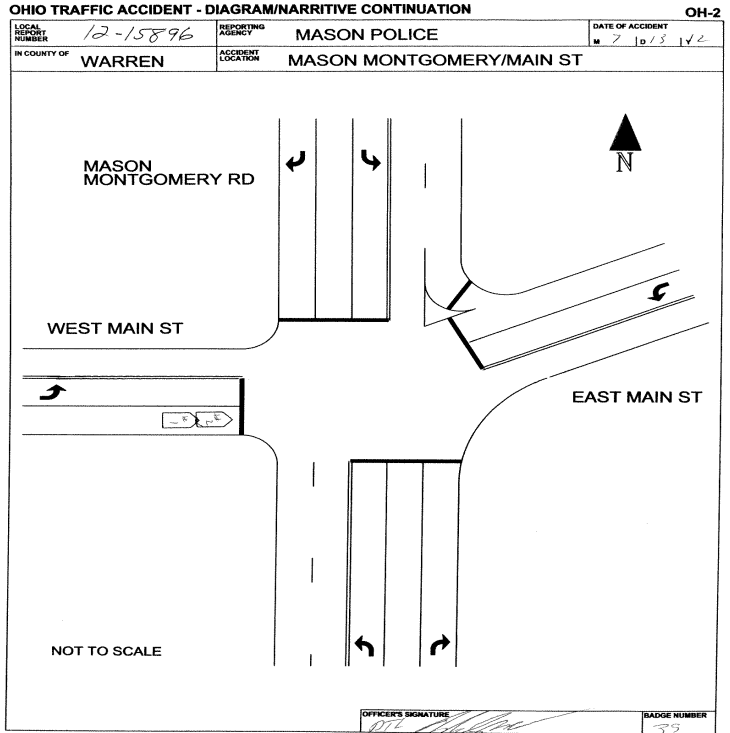

Truck/Bus

THE CRASH INVOLVED ONE OR MORE OF THE FOLLOWING:
 A TRUCK (MOTOR VEHICLE) WITH A GVWR MORE THAN 10,000 POUNDS; OR
 A TRUCK (MOTOR VEHICLE) WITH A HAZARDOUS MATERIALS PLACARD; OR
 A BUS DESIGNED FOR AT LEAST 8 PERSONS, INCLUDING DRIVER.

**A
A
N
D**

THE CRASH RESULTED IN ONE OR MORE OF THE FOLLOWING:
 A FATALITY; OR
 AN INJURY REQUIRING TRANSPORTATION FOR IMMEDIATE MEDICAL TREATMENT; OR
 AT LEAST ONE VEHICLE WAS TOWED DUE TO DISABLING DAMAGE OR REQUIRED
 INTERVENING ASSISTANCE BEFORE PROCEEDING UNDER ITS OWN POWER.

Unit#

COMPANY (FROM SHIPPING PAPERS)

COMPANY PHONE

ADDRESS (STREET, CITY, ST, ZIP CODE)

US DOT	ICC MC	FUOO	TRAILER LP ST.	TRAILER LP YEAR	TRAILER LP#	PLACARD #	# DIA
<input type="text"/>	<input type="text"/>	<input type="text"/>	<input type="text"/>	<input type="text"/>	<input type="text"/>	<input type="text"/>	<input type="text"/>
CARGO BODY TYPE	WEIGHT (GVWR)	CDL Class	Hazardous Materials Placard	Hazardous Materials Released			
01 NOT APPLI CABLE 02 BUS (9-15 INCLUDING DRIVER) 03 VAN ENCLOSED BOX 04 GRAIN CHIPS/ GRAVEL	05 POLE 06 CARGO TAN 07 FLATBED 08 DUMP 09 CONCRETE MIXER 10 AUTO TRANSPORTER 11 GARBAGE/REFUSE 12 OTHER 13 UNKNOWN	01 CLASS A 02 CLASS B 03 CLASS C 04 CLASS M 05 CLASS D	01 NO 02 YES 03 UNKNOWN	01 NO 02 YES 03 NOT APPLI CABLE 04 UNKNOWN			

Police Action

DATE CRASH REPORTED	TIME REC CALL	DISPATCH	ARRIVED	CLEARED	OTHER	TOTAL MINUTES
07/13/2012	23:36	23:38	23:40	00:17	30.00	70.47
OFFICER'S NAME*	PAGE #*	CHECKED BY	DATE REPORT FILED*			
Police Officer Theodore S Spears	1C39		07/19/2012			
REPORT TAKEN BY	REPORT TAKEN AT	SUPPLEMENT * "X" IF YES	LOCAL REPORT #			
1 01 POLICE AGENCY 02 MOTORIST	1 01 SCENE 02 STATION 03 OTHER		2012000015896			

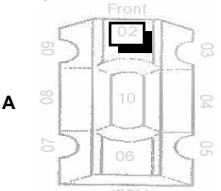
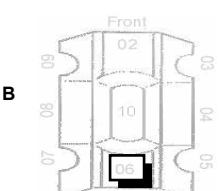
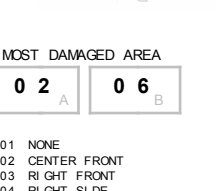
UNIT NUMBERS <input type="text" value="1"/> <input type="text" value="2"/>	DAMAGE AREA 	PRE-CRASH ACTIONS <input type="text" value="01"/> <input type="text" value="11"/>	SEQUENCE OF EVENTS <table border="1"> <tr><td>20</td><td>20</td></tr> <tr><td> </td><td> </td></tr> <tr><td> </td><td> </td></tr> <tr><td> </td><td> </td></tr> <tr><td> </td><td> </td></tr> </table>	20	20									POSTED SPEED <input type="text" value="25"/> <input type="text" value="25"/>	DRUG TEST STATUS <input type="text" value="1"/> <input type="text" value="1"/>
20	20														
NON-MOTORIST LOCATION <input type="text" value="A"/> <input type="text" value="B"/>	A  B 	MOTORIST 01 MOVEMENTS ESSENTIALLY STRAIGHT AHEAD 02 BACKING 03 CHANGING LANES 04 OVERTAKING/PASSING 05 TURNING RIGHT 06 TURNING LEFT 07 MAKING U-TURN 08 ENTERING TRAFFIC LANE 09 LEAVING TRAFFIC LANE 10 PARKED 11 SLOWING/STOPPING IN TRAFFIC 12 DRIVERLESS 13 OTHER 14 UNKNOWN NON-MOTORIST 15 ENTERING / CROSSING IN INTERSECTION 16 SPECIALTY LOCATION 17 WALKING, RUNNING, JOGGING, PLAYING, CYCLING 18 WORKING 19 PUSHING VEHICLE 20 APPROACHING LEAVING VEHICLE 21 PLAYING / WORKING ON VEHICLE 22 STANDING 23 OTHER 24 UNKNOWN	NON-COLLISION 01 OVERTURN/ROLLOVER 02 FIRE/EXPLOSION 03 IMMERSION 04 JACKKNIFE 05 CARGO EQUIPMENT LOSS / SHIFTS 06 EQUIPMENT FAILURE 07 SEPARATION OF UNITS 08 RAN OFF ROAD RIGHT 09 RAN OFF ROAD LEFT 10 CROSS MEDIAN/CENTERLINE 11 DOWNHILL RUNAWAY 12 OTHER NON-COLLISION 13 UNKNOWN NON-COLLISION COLLISION w/ PERSON, VEHICLE, OR OBJECT NOT FIXED 14 PEDESTRIAN 15 PEDICYCLE 16 RAILWAY VEHICLE 17 ANIMAL - FARM 18 ANIMAL - DEER 19 ANIMAL - OTHER 20 MOTOR VEHICLE IN TRANSPORT 21 PARKED MOTOR VEHICLE 22 WORK ZONE MAINTENANCE EQUIPMENT 23 OTHER MOVABLE OBJECT 24 UNKNOWN MOVABLE OBJECT COLLISION WITH FIXED OBJECT 25 IMPACT ATTENUATOR/CRASH CUSHION 26 BRIDGE OVERHEAD STRUCTURE 27 BRIDGE PIER OR ABUTMENT 28 BRIDGE PARAPET 29 BRIDGE RAIL 30 GUARDRAIL FACE 31 GUARDRAIL END 32 MEDIAN BARRIER 33 HIGHWAY TRAFFIC SIGN POST 34 HIGHWAY TRAFFIC SIGN POST 35 LIGHT/LUMINAIRE SUPPORT 36 UTILILITY POLE 37 OTHER POST, POLE OR SUPPORT 38 CULVERT 39 CURB 40 DITCH 41 EMBANKMENT 42 FENCE 43 MAILBOX 44 TREE 45 OTHER FIXED OBJECT 46 WORK ZONE MAINTENANCE EQUIPMENT 47 UNKNOWN FIXED OBJECT 48 OTHER 49 UNKNOWN	TRAFFIC CONTROL <input type="text" value="12"/> <input type="text" value="04"/> 01 NO CONTROLS 02 STOP SIGN 03 YIELD SIGN 04 TRAFFIC SIGNAL 05 TRAFFIC FLASHERS 06 SCHOOL ZONE 07 RAILROAD CROSSBUCKS 08 RAILROAD FLASHERS 09 RAILROAD GATES 10 CONSTRUCTION BARRICADE 11 POLICE OFFICER 12 PAVEMENT MARKINGS 13 CROSSWALK LINES 14 WALK/DON'T WALK SIGNAL 15 TRAFFIC CONTROL DEVICE 16 OTHER	DRUG TEST TYPE <input type="text" value="1"/> <input type="text" value="1"/> 01 NONE 02 BLOOD 03 URINE 04 OTHER DRUG TEST 1&2 RESULT <table border="1"> <tr><td>1</td><td>1</td></tr> <tr><td>1</td><td>1</td></tr> </table>	1	1	1	1						
1	1														
1	1														
TYPE OF UNIT <input type="text" value="04"/> <input type="text" value="06"/> MOTORIST 01 SUB-COMPACT 02 COMPACT 03 MID SIZE 04 FULL SIZE 05 MINI VAN 06 SPORT UTILITY VEHICLE 07 PICKUP 08 PANEL VAN 09 SINGLE UNIT TRUCK 10 2 AXLES, 6 TIRES 11 SINGLE UNIT TRUCK; 3-AXLES 12 TRUCK/ TRAILER 13 TRUCK TRACTOR (BOBTAIL) 14 TRACTOR/SEMI-TRAILER 15 TRACTOR/DOUBLE SHORT 16 TRACTOR/DOUBLE LONG 17 FIFTH WHEEL OR CONVERTER DOLLY 18 TRACTOR/TRIPLES 19 MOTORCYCLE 20 MOTOR ZED BICYCLE 21 SCHOOL BUS 22 CHURCH BUS 23 PUBLIC BUS 24 OTHER BUS 25 POLICE VEHICLE 26 FIRE TRUCK 27 AMBULANCE/RESCUE 28 TAXI 29 MOTOR HOME 30 TRAIN 31 FARM VEHICLE 32 FARM EQUIPMENT 33 SNOWMOBILE 34 CONSTRUCTION EQUIPMENT 35 ALL OTHERS	MOST DAMAGED AREA <input type="text" value="02"/> <input type="text" value="06"/> 01 NONE 02 CENTER FRONT 03 RIGHT FRONT 04 RIGHT SIDE 05 RIGHT REAR 06 REAR CENTER 07 LEFT REAR 08 LEFT SIDE 09 LEFT FRONT 10 TOP AND WINDOWS 11 UNDERCARRIAGE 12 LOAD/TRAILER 13 TOTAL (ALL AREAS) 14 OTHER 15 UNKNOWN POINT OF IMPACT <input type="text" value="02"/> <input type="text" value="06"/> 01 NONE 02 CENTER FRONT 03 RIGHT FRONT 04 RIGHT SIDE 05 RIGHT REAR 06 REAR CENTER 07 LEFT REAR 08 LEFT SIDE 09 LEFT FRONT 10 TOP AND WINDOWS 11 UNDERCARRIAGE 12 LOAD/TRAILER 13 TOTAL (ALL AREAS) 14 OTHER 15 UNKNOWN	CONTRIBUTING CIRCUMSTANCES <input type="text" value="08"/> <input type="text" value="01"/> MOTORIST 01 NONE 02 FAILURE TO YIELD 03 RAN RED LIGHT, OR STOP SIGN 04 EXCEEDED SPEED LIMIT 05 UNSAFE SPEED 06 IMPROPER TURN 07 LEFT OF CENTER 08 FOLLOWED TOO CLOSELY/ACCIDENT 09 IMPROPER LANE CHANGE/DRIVE OFF ROAD/IMPROPER PASSING 10 IMPROPER BACKING 11 IMPROPER START FROM PARKED POSITION 12 STOPPED OR PARKED ILLEGALLY 13 OPERATIONS ON VEHICLE IN ERRATIC, RECKLESS, CARELESS, NEGLIGENT OR AGGRESSIVE MANNER 14 SWERVING TO AVOID (DUE TO WIND, SLIPPERY SURFACE, VEHICLE, OBJECT, NON-MOTORIST IN ROADWAY, ETC) 15 FAILURE TO CONTROL 16 VISION OBSTRUCTION 17 DRIVER INATTENTIVE 18 FATIGUE/ASLEEP 19 OPERATIONS ON DEFECTIVE EQUIPMENT 20 LOAD SHIFTING/FALLING/SPILLING 21 OTHER IMPROPER ACTION 22 UNKNOWN NON-MOTORIST 23 NONE 24 IMPROPER CROSSING 25 DARTING 26 LYING AND/OR ILLEGALLY IN ROADWAY 27 FAILURE TO YIELD RIGHT OF WAY 28 NOT VISIBLE (DARK CLOTHING) 29 INATTENTIVE 30 FAILURE TO OBEY TRAFFIC SIGNALS, SIGNALS, OR OFFICER 31 WRONG SIDE OF ROAD 32 OTHER 33 UNKNOWN	FIRST HARMFUL EVENT <input type="text" value="1"/> <input type="text" value="1"/> OF THE SEQUENCE OF EVENTS WHICH ONE IS THE FIRST HARMFUL EVENT (1-4)	DIIRECTION FROM TO FROM TO <input type="text" value="4"/> <input type="text" value="3"/> <input type="text" value="4"/> <input type="text" value="3"/> 01 NORTH 02 SOUTH 03 EAST 04 WEST 05 NORTHEAST 06 NORTHWEST 07 SOUTHEAST 08 SOUTHWEST 09 UNKNOWN CONDITION <input type="text" value="1"/> <input type="text" value="1"/> 01 APPARENTLY NORMAL 02 PHYSICAL IMPAIRMENT 03 EMOTIONAL 04 ILLNESS 05 FELL ASLEEP/FATIGUED, ETC. 06 UNDER THE INFLUENCE OF MEDICATIONS/DRUGS/ALCOHOL 07 OTHER 08 UNKNOWN	TYPE OF INTERSECTION <input type="text" value="01"/> 01 NOT AN INTERSECTION 02 FOUR-WAY INTERSECTION 03 T-INTERSECTION 04 Y-INTERSECTION 05 TRAFFIC CIRCLE/ROUNDBOAT 06 FIVE-POINT, OR MORE 07 ON RAMP 08 OFF RAMP 09 CROSSOVER 10 DRIVEWAY/ACCESS 11 RAILROAD GRADE CROSSING 12 SHRED-USE PATHS OR TRAILS 13 UNKNOWN										
NON-MOTORIST 35 ANIMAL W/ RIDER 36 ANIMAL W/ BUGGY 37 BICYCLE 38 PEDESTRIAN 39 PEDALCYCLIST 40 SKATER 41 OTHER-NON MOTORIST 42 UNKNOWN	ACTION <input type="text" value="3"/> <input type="text" value="4"/> 01 NONE-CONTACT 02 NON-COLLISION 03 STRIKING 04 STRUCK 05 BOTH STRIKING AND STRUCK 06 UNKNOWN	VEHICLE DEFECT CODE ONLY IF '19' SELECTED ABOVE <input type="text" value="A"/> <input type="text" value="B"/> 01 TURN SIGNALS 02 HEAD LAMPS 03 TAIL LAMPS 04 BRAKES 05 STEERING 06 TIRE BLOWOUT 07 WORN OR SLICK TIRES 08 TRAILER EQUIPMENT DEFECTIVE 09 MOTOR TROUBLE 10 DISABLED FROM PRIOR CRASH 11 OTHER DEFECTS	MOST HARMFUL EVENT <input type="text" value="1"/> <input type="text" value="1"/> OF THE SEQUENCE OF EVENTS WHICH ONE IS THE MOST HARMFUL EVENT (1-4)	ALCOHOL/ DRUG SUSPECTED <input type="text" value="1"/> <input type="text" value="1"/> 01 NONE 02 YES-ALCOHOL SUSPECTED 03 YES-HBD NOT IMPAIRED 04 YES-DRUGS SUSPECTED 05 YES-ALCOHOL / DRUGS SUSPECTED 06 UNKNOWN	ROAD CONTOUR <input type="text" value="1"/> 01 STRAIGHT LEVEL 02 STRAIGHT GRADE 03 CURVE LEVEL 04 CURVE GRADE										
IN-EMERGENCY RESPONSE <input type="text" value="A"/> <input type="text" value="B"/> 01 NO 02 YES 03 UNKNOWN	STRIKING VEHICLE: OVERRIDDEN/ UNDERRIDDEN <input type="text" value="1"/> <input type="text" value="B"/> 01 NO UNDERRIDE OR OVERRIDE 02 UNDERRIDE, COMPARTMENT INTRUSION 03 UNDERRIDE, NO COMPARTMENT INTRUSION 04 UNDERRIDE, COMPARTMENT INTRUSION UNKNOWN 05 OVERRIDE, MOTOR VEHICLE IN TRANSPORT 06 OVERRIDE, OTHER VEHICLE 07 UNKNOWN	<input type="text" value="A"/> <input type="text" value="B"/>	SPEED DETECTED <input type="text" value="1"/> <input type="text" value="1"/> 01 STATED 02 ESTIMATED SPEED	ALCOHOL TEST STATUS <input type="text" value="1"/> <input type="text" value="1"/> 01 NONE 02 TEST REFUSED 03 TEST GIVEN, CONTAMINATED SAMPLE/UNUSABLE 04 TEST GIVEN, RESULTS KNOWN 05 TEST GIVEN, RESULTS UNKNOWN 06 UNKNOWN	ROAD CONDITIONS PRIMARY SECONDARY <input type="text" value="01"/> <input type="text" value=""/> 01 DRY 02 WET 03 SNOW 04 ICE 05 SAND, MUD, DRY, OIL, GRAVEL 06 WATER/STANDING / MOVING 07 SLUSH 08 DEBRIS** 09 RUTS, HOLES, BUMPS, UNEVEN PAVEMENT** 10 OTHER 11 UNKNOWN 12 SECONDARY ROAD CONDITIONS ONLY										
DAMAGE SCALE <input type="text" value="3"/> <input type="text" value="3"/> 01 NONE 02 NON-FUNCTIONAL DAMAGE 03 FUNCTIONAL DAMAGE 04 DISABLING DAMAGE 05 SEVERE 06 UNKNOWN	<input type="text" value="A"/> <input type="text" value="B"/>	<input type="text" value="A"/> <input type="text" value="B"/>	SPEED <input type="text" value="7"/> <input type="text" value="A"/> <input type="text" value="B"/>	ALCOHOL TEST TYPE <input type="text" value="1"/> <input type="text" value="1"/> 01 NONE 02 BLOOD 03 URINE 04 BREATH 05 OTHER	ALCOHOL TEST RESULT <input type="text" value="A"/> <input type="text" value="B"/> SUPPLEMENTS *X* IF YES <input type="text" value=""/> LOCAL REPORT#* 201200015896										

OHIO TRAFFIC ACCIDENT - STATEMENT CONTINUATION

LOCAL REPORT NUMBER 2012000015896	REPORTING AGENCY Mason Police Department
--------------------------------------	---



TRAFFIC CRASH WITNESS STATEMENT

OH-3

LOCAL REPORT NUMBER 12-15896	REPORTING AGENCY Mason PD	DATE OF CRASH M 7 D 13 Y 12
---------------------------------	------------------------------	------------------------------------

FOR LOCAL USE ONLY - DO NOT SUBMIT TO THE STATE EXCEPT FOR FATAL CRASHES

I, Joshua Semczot PRINTED #1 HEREBY MAKE THIS VOLUNTARY STATEMENT TO
Spurns OFFICER'S NAME AT Scene LOCATION

I was driving back from my friend's house, I was driving a car I'm not used to driving. It was the first time I had drive it today. We were coming to a light and it turned red. I put the brakes down expecting them to go right away but they were slower than I'm used to and I rear ended the car in front of me.

ADDRESS OF WITNESS 224 Kings Mills Rd.	PHONE 513-459-1189
SIGNATURE OF WITNESS <i>X Joshua Semczot</i>	OFFICER'S SIGNATURE <i>X [Signature]</i> 39

HSY 7003 4/07

OHIO TRAFFIC ACCIDENT - STATEMENT CONTINUATION

LOCAL REPORT NUMBER 2012000015896	REPORTING AGENCY Mason Police Department
--------------------------------------	---



OHIO DEPARTMENT OF PUBLIC SAFETY
EDUCATION · SERVICE · PROTECTION

TRAFFIC CRASH WITNESS STATEMENT

OH-3

LOCAL REPORT NUMBER 2012 - 15896	REPORTING AGENCY Mason Police Dept.	DATE OF CRASH MO 07 D 13 Y 12
-------------------------------------	--	--------------------------------------

FOR LOCAL USE ONLY – DO NOT SUBMIT TO THE STATE EXCEPT FOR FATAL CRASHES

I, Troulis Ledbetter HEREBY MAKE THIS VOLUNTARY STATEMENT TO
PRINTED

PO Buslik AT W. Main @ Mason-Montgomery
OFFICER'S NAME LOCATION

me and my wife were at mainst and mason-montgomery rd at to Red lite waiting for green lte, when same car hite our car in back

ADDRESS OF WITNESS
5310 Country Ridge Dr Mason OH

PHONE
513-885-6881

SIGNATURE OF WITNESS
 Troulis Ledbetter

OFFICER'S SIGNATURE
 PO Buslik

HSY 7003 4/07