

OHIO TRAFFIC CRASH REPORT

OH-1 (Rev. 10/99)

State Seal

LOCAL REPORT #*
2012013809

CRASH SEVERITY
3 1 FATAL 3 PDO
2 Injury 4 Unknown

PRIVATE PROPERTY

HIT / SKIP
1 NOT HIT / SKIP
2 SOLVED
3 UNSOLVED
1

PHOTOS TAKEN
Y

OH-2 OH-3 OH-1P OTHR
X X

NCIC #*
08304

REPORTING AGENCY*
City of Mason - City of Mason Police Depart

UNITS
2

UNIT ERROR
01 88=ANIMAL
89=UNKNOWN

DATE OF CRASH*
06232012

TIME OF CRASH 08:44 DAY OF WEEK Sat CITY* X VILLAGE* TWP* NAME (OF CITY, VILLAGE OR TOWNSHIP)* Mason COUNTY #* 83 LATITUDE LONGITUDE

CRASH OCCURRED ON PREFIX CRASH LOCATION Kings Island Drive TYPE LOC 1 TYPE LOCATION POINT USED 1 NAMED STREET 3 NUMBERED ROUTE 2 NUMBERED STREET LOCAL INFORMATION

CRASH AT / REFERENCE DIST REFERENCE DR PREFIX REFERENCE South Park Entrance (6500 Block) REF POINT 02 REFERENCE POINT USED 01 STATE LINE 02 INTERSECTION 2 STREETS 03 COUNTY LINE 04 HOUSE NUMBER 05 TOWNSHIP BOUNDARY 06 MILE POST 07 CORPORATION LIMIT 08 PLACE NAME W/O REFERENCE 09 DRIVEWAY 10 STREET OR ROUTE W/O REFERENCE

UNIT # A 1 NAME (LAST, FIRST, MIDDLE) Adams, Emily D ADDRESS (STREET, CITY, STATE, ZIP CODE) 5729 Whispering Springs, Mason OH, 45040

SOCIAL SECURITY NUM DATE OF BIRTH 08271993 AGE 18 SEX F HOME PHONE # (937) 746-8447 WORK PHONE #

DL STATE OH DL # TR208009 LP STATE OH LP # DIV4402 INJURED TAKEN BY 1 NONE 2 EMS 3 POLICE 4 OTHER 5 UNKNOWN TRANSPORTED BY INJURED TAKEN TO

OWNER'S NAME (IF SAME WRITE "SAME") Adams, Emily D ADDRESS (STREET, CITY, STATE, ZIP CODE) Same YEAR 1998 MAKE DODG MODEL Caravan COLOR BLU INSURANCE COMPANY State Farm TOWING SERVICE OWNER PHONE # 937-746-8447(H)

OFFENSE CHARGED 333.03 OFFENSE DESCRIPTION Maximum Speed Limits; Assured Clear Distance Ahead CITATION # 71066 LOCAL CODE? X

UNIT # B 2 NAME (LAST, FIRST, MIDDLE) Watkins, Tyler M.M. ADDRESS (STREET, CITY, STATE, ZIP CODE) 404 Lawrence St., Bellfontaine OH, 43311

SOCIAL SECURITY NUM DATE OF BIRTH 09211992 AGE 19 SEX M HOME PHONE # (937) 844-9502 WORK PHONE #

DL STATE OH DL # TW033198 LP STATE OH LP # V974981 INJURED TAKEN BY 1 NONE 2 EMS 3 POLICE 4 OTHER 5 UNKNOWN TRANSPORTED BY INJURED TAKEN TO

OWNER'S NAME (IF SAME WRITE "SAME") Watkins, Tyler M.M. ADDRESS (STREET, CITY, STATE, ZIP CODE) Same YEAR 2011 MAKE HOND MODEL Civic/crx COLOR BLU INSURANCE COMPANY American Family TOWING SERVICE OWNER PHONE # 937-844-9502(H)

OFFENSE CHARGED OFFENSE DESCRIPTION CITATION # LOCAL CODE?

UNIT # C 2 NAME (LAST, FIRST, MIDDLE) Forryman, Kendra J HOME PHONE # 937-869-9080 DATE OF BIRTH 12011991 AGE 20 SEX F ADDRESS (STREET, CITY, STATE, ZIP CODE) 5246 Marlene Court, Apt: B, Columbus OH, 45228 INJURED TAKEN BY 1 NONE 2 EMS 3 POLICE 4 OTHER 5 UNKNOWN TRANSPORTED BY INJURED TAKEN TO

UNIT # D NAME (LAST, FIRST, MIDDLE) HOME PHONE # DATE OF BIRTH AGE SEX ADDRESS (STREET, CITY, STATE, ZIP CODE) INJURED TAKEN BY 1 NONE 2 EMS 3 POLICE 4 OTHER 5 UNKNOWN TRANSPORTED BY INJURED TAKEN TO

| SEATING POSITION | SAFETY EQUIPMENT | AIR BAG | AIR BAG SWITCH | EJECTION | TRAPPED | INJURIES |
|---|------------------------|-------------------------------|---------------------|----------------------|----------------------------------|------------------|
| 01 FRONT - LEFT (MC DRIVER) | 01 NONE USED | 1 01 NOT DEPLOYED | 1 01 NOT PRESENT | 1 01 NOT EJECTED | 1 01 NOT TRAPPED | 1 01 NO INJURY |
| 02 FRONT - MIDDLE | 02 SHOULDER BELT ONLY | 02 DEPLOYED - FRONT | 02 IN ON POSITION | 02 TOTALLY EJECTED | 02 EXTRACTED BY MECHANICAL MEANS | 02 POSSIBLE |
| 03 FRONT - RIGHT | 03 LAP BELT ONLY | 03 DEPLOYED - SIDE | 03 IN OFF POSITION | 03 PARTIALLY EJECTED | 03 FREED BY MEANS | 03 NON- |
| 04 SECOND - LEFT (MC PASS) | 04 SHOULDER LAP BELT | 04 DEPLOYED BOTH FRONT / SIDE | 04 UNKNOWN POSITION | 04 NOT APPLIED | 04 INCAPACITATED | 04 INCAPACITATED |
| 05 SECOND - MIDDLE | 05 CHILD SAFETY SEAT | 05 NOT APPLIED | | 05 UNKNOWN | 05 NON-MECHANICAL MEANS | 05 FATAL INJURY |
| 06 SECOND - RIGHT | 06 MC HELMET USED | 06 UNKNOWN | | | 06 UNKNOWN | 06 UNKNOWN |
| 07 THIRD - LEFT (MC PASSENGER SIDE CAR) | 07 USE UNKNOWN | | | | | |
| 08 THIRD - MIDDLE | 08 NON-MOTORIST | | | | | |
| 09 THIRD - RIGHT | 09 NONE USED | | | | | |
| 10 SLEEPER SECTION OF CAB | 10 HELMET USED | | | | | |
| 11 ENCLOSED CARGO AREA | 11 PROTECTIVE PADS | | | | | |
| 12 UNENCLOSED CARGO AREA | 12 REFLECTIVE CLOTHING | | | | | |
| 13 TRAILING UNIT | 13 LIQUID | | | | | |
| 14 EXTERIOR | 13 OTHER | | | | | |
| 15 OTHER | 14 UNKNOWN | | | | | |
| 16 NON-MOTORIST | | | | | | |
| 17 UNKNOWN | | | | | | |

BLANK FOR WITNESS

SUPPLEMENT "X" IF YES

Narrative

Unit #2 was southbound on Kings Island Dr. in the 6500 block stopped in traffic at the south entrance to enter the park. Unit #1, also southbound on Kings Island Dr., failed to maintain assured clear distance ahead and struck unit #2 in the rear. No injuries were reported.

MANNER OF COLLISION OR IMPACT

SCHOOL BUS RELATED

2

01 NOT COLLISION BETWEEN TWO VEHICLES IN TRANSPORT
 02 REAR-END
 03 HEAD-ON
 04 REAR-TO-REAR
 05 BACKING
 06 ANGLE
 07 SIDESWIRE, SAME DIRECTION
 08 SIDESWIRE, OPPOSITE DIRECTION
 09 UNKNOWN

1

01 NO
 02 YES, DIRECTLY INVOLVED
 03 YES, INDIRECTLY INVOLVED
 04 UNKNOWN

WORK ZONE RELATED

1

01 NO
 02 YES
 03 UNKNOWN

TYPE OF WORK ZONE

01 LANE CLOSURE
 02 LANE SHIFT/CROSSOVER
 03 WORK ON SHOULDER OR MEDIAN
 04 INTERMITTENT/MOVING WORK
 05 OTHER

LOCATION OF CRASH IN WORK ZONE

01 BEFORE FIRST WORK ZONE WARNING SIGN
 02 ADVANCE WARNING AREA
 03 TRANSITION AREA
 04 ACTIVITY AREA

WORKERS PRESENT

01 NO
 02 YES
 03 UNKNOWN

WEATHER

01

01 CLEAR
 02 CLOUDY
 03 FOG, SMOG, SMOKE
 04 RAIN
 05 SLEET, HAIL (FREEZING RAIN DRIZZLE)
 06 SNOW
 07 SEVERE CROSSWINDS
 08 BLOWING SAND, SOIL, DIRT, SNOW
 09 OTHER
 10 UNKNOWN

LIGHT CONDITIONS

PRIMARY SECONDARY

1

01 DAYLIGHT
 02 DAWN
 03 DUSK
 04 DARK - LIGHTED ROADWAY
 05 DARK - NOT LIGHTED
 06 DARK - UNKNOWN LIGHTING
 07 GLARE
 08 OTHER
 09 UNKNOWN

Diagram

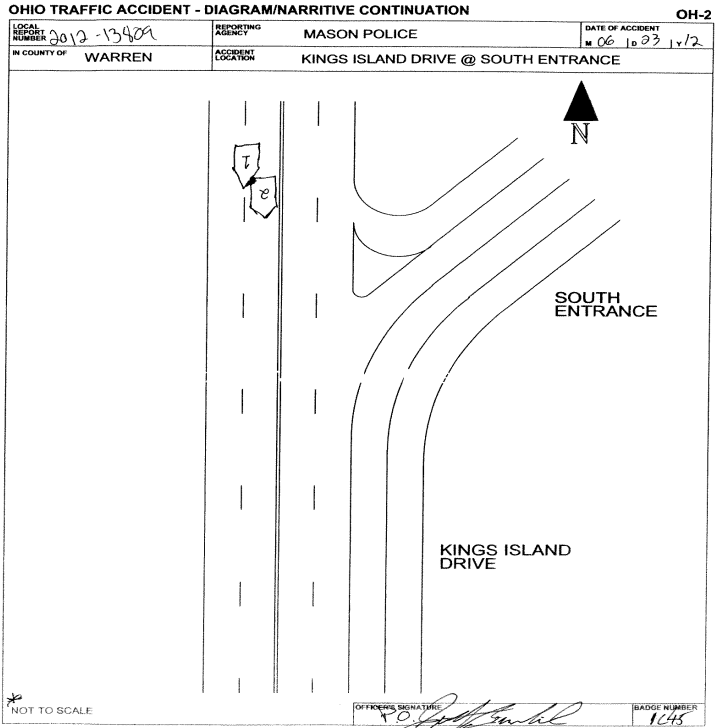

Truck/Bus

THE CRASH INVOLVED ONE OR MORE OF THE FOLLOWING:
 A TRUCK (MOTOR VEHICLE) WITH A GVWR MORE THAN 10,000 POUNDS; OR
 A TRUCK (MOTOR VEHICLE) WITH A HAZARDOUS MATERIALS PLACARD; OR
 A BUS DESIGNED FOR AT LEAST 8 PERSONS, INCLUDING DRIVER.

AND

THE CRASH RESULTED IN ONE OR MORE OF THE FOLLOWING:
 A FATALITY; OR
 AN INJURY REQUIRING TRANSPORTATION FOR IMMEDIATE MEDICAL TREATMENT; OR
 AT LEAST ONE VEHICLE WAS TOWED DUE TO DISABLING DAMAGE OR REQUIRED
 INTERVENING ASSISTANCE BEFORE PROCEEDING UNDER ITS OWN POWER.

Unit#

COMPANY (FROM SHIPPING PAPERS)

COMPANY PHONE

ADDRESS (STREET, CITY, ST, ZIP CODE)

| | | | | | | | |
|---|---|--|-------------------------------|---|--------------------------|--------------------------|--------------------------|
| US DOT | ICC MC | EUCO | TRAILER LP ST. | TRAILER LP YEAR | TRAILER LP# | PLACARD # | # DIA |
| <input type="checkbox"/> | <input type="checkbox"/> | <input type="checkbox"/> | <input type="checkbox"/> | <input type="checkbox"/> | <input type="checkbox"/> | <input type="checkbox"/> | <input type="checkbox"/> |
| CARGO BODY TYPE | WEIGHT (GVWR) | CDL Class | Hazardous Materials Placard | Hazardous Materials Released | | | |
| 01 NOT APPLI CABLE 02 BUS (9-15 INCLUDING DRIVER) 03 VAN ENCLOSED BOX 04 GRAIN CHIPS/ GRAVEL | 05 POLE 06 CARGO TAN 07 FLATBED 08 DUMP 09 CONCRETE MIXER 10 AUTO TRANSPORTER 11 GARBAGE/REFUSE 12 OTHER 13 UNKNOWN | 01 CLASS A 02 CLASS B 03 CLASS C 04 CLASS M 05 CLASS D | 01 NO 02 YES 03 UNKNOWN | 01 NO 02 YES 03 NOT APPLI CABLE 04 UNKNOWN | | | |

Police Action

| | | | | | | |
|-----------------------------------|--------------------------------------|-------------------------|--------------------|---------|-------|---------------|
| DATE CRASH REPORTED | TIME REC CALL | DISPATCH | ARRIVED | CLEARED | OTHER | TOTAL MINUTES |
| 06/23/2012 | 08:55 | 08:44 | 08:55 | 09:33 | 30.00 | 67.27 |
| OFFICER'S NAME* | PAGE #* | CHECKED BY | DATE REPORT FILED* | | | |
| Police Officer Scott R Burdick | 1C45 | | 06/25/2012 | | | |
| REPORT TAKEN BY | REPORT TAKEN AT | SUPPLEMENT * "X" IF YES | LOCAL REPORT # | | | |
| 1 01 POLICE AGENCY 02 MOTORIST | 1 01 SCENE 02 STATION 03 OTHER | | 2012000013809 | | | |

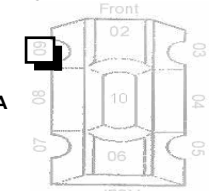
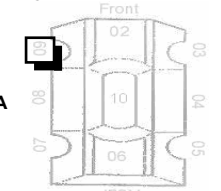
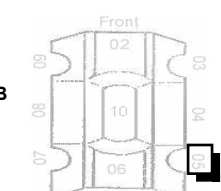
| | | | | | | | | | | | | | | | |
|--|--|---|--|---|---|---|---|---|---|---|---|---|---|--|--|
| UNIT NUMBERS <input type="text" value="1"/> <input type="text" value="2"/> <small>A B</small> | DAMAGE AREA  | PRE-CRASH ACTIONS <input type="text" value="01"/> <input type="text" value="11"/> <small>A B</small> | SEQUENCE OF EVENTS <table border="1"> <tr><td>20</td><td>20</td></tr> <tr><td>1</td><td>1</td></tr> <tr><td>2</td><td>2</td></tr> <tr><td>3</td><td>3</td></tr> <tr><td>4</td><td>4</td></tr> </table> | 20 | 20 | 1 | 1 | 2 | 2 | 3 | 3 | 4 | 4 | POSTED SPEED <input type="text" value="45"/> <input type="text" value="45"/> <small>A B</small> | DRUG TEST STATUS <input type="text" value="1"/> <input type="text" value="1"/> <small>A B</small> |
| 20 | 20 | | | | | | | | | | | | | | |
| 1 | 1 | | | | | | | | | | | | | | |
| 2 | 2 | | | | | | | | | | | | | | |
| 3 | 3 | | | | | | | | | | | | | | |
| 4 | 4 | | | | | | | | | | | | | | |
| NON-MOTORIST LOCATION <input type="text"/> <input type="text"/> <small>A B</small> 01 MARKED CROSSWALK AT INTERSECTION 02 INTERSECTION/ NO CROSSWALK 03 NON-INTERSECTION CROSSWALK 04 DRIVEWAY ACCESS CROSSWALK 05 IN ROADWAY 06 NOT IN ROADWAY 07 MEDIAN (BUT NOT SHOULDER) 08 ISLAND 09 SHOULDER 10 SIDEWALK 11 WITHIN 10 FEET OF ROADWAY (NOT SHOULDER, MEDIAN, SIDEWALK, ISLAND) 12 BEYOND 10 FEET OF ROADWAY (WITHIN TRAFFICWAY) 13 OUTSIDE TRAFFICWAY 14 SHARED USE PATHS OR TRAILS 15 UNKNOWN | A  B  MOST DAMAGED AREA <input type="text" value="09"/> <input type="text" value="05"/> <small>A B</small> | MOTORIST 01 MOVEMENTS ESSENTIALLY STRAIGHT AHEAD 02 BACKING 03 CHANGING LANES 04 OVERTAKING/PASSING 05 TURNING RIGHT 06 TURNING LEFT 07 MAKING U-TURN 08 ENTERING TRAFFIC LANE 09 LEAVING TRAFFIC LANE 10 PARKED 11 SLOWING STOPPED IN TRAFFIC 12 DRIVERLESS 13 OTHER 14 UNKNOWN NON-MOTORIST 15 ENTERING / CROSSING IN SPECIFIED LOCATION 16 WALKING, RUNNING, JOGGING, PLAYING, CYCLING 17 WORKING 18 PUSHING VEHICLE 19 APPROACHING LEAVING VEHICLE 20 PLAYING / WORKING ON VEHICLE 21 STANDING 22 OTHER 23 UNKNOWN | NON-COLLISION 01 OVERTURN/ROLLOVER 02 FIRE/EXPLOSION 03 IMMERSION 04 JACKKNIFE 05 CARGO EQUIPMENTLOSS/SHIFT 06 EQUIPMENT FAILURE 07 SEPARATION OF UNITS 08 RAN OFF ROAD RIGHT 09 RAN OFF ROAD LEFT 10 CROSS MEDIAN/CENTERLINE 11 DOWNHILL RUNAWAY 12 OTHER NON-COLLISION 13 UNKNOWN NON-COLLISION COLLISION w/ PERSON, VEHICLE, OR OBJECT NOT FIXED 14 PEDESTRIAN 15 PEDACYCLE 16 RAILWAY VEHICLE 17 ANIMAL - FARM 18 ANIMAL - DEER 19 ANIMAL - OTHER 20 MOTOR VEHICLE IN TRANSPORT 21 PARKED MOTOR VEHICLE 22 WORK ZONE MAINTENANCE EQUIPMENT 23 OTHER MOVABLE OBJECT 24 UNKNOWN MOVABLE OBJECT COLLISION WITH FIXED OBJECT 25 IMPACT ATTENUATOR/CRASH CUSHION 26 BRIDGE OVERHEAD STRUCTURE 27 BRIDGE PIER OR ABUTMENT 28 BRIDGE PARAPET 29 BRIDGE RAIL 30 GUARDRAIL FACE 31 GUARDRAIL END 32 MEDIAN BARRIER 33 HIGHWAY TRAFFIC SIGN POST 34 OVERHEAD SIGN POST 35 LIGHT/LUMINARIES SUPPORT 36 UTILILITY POLE 37 OTHER POST, POLE OR SUPPORT 38 CULVERT 39 CURB 40 DITCH 41 EMBANKMENT 42 FENCE 43 MAILBOX 44 TREE 45 OTHER FIXED OBJECT 46 WORK ZONE MAINTENANCE EQUIPMENT 47 UNKNOWN FIXED OBJECT 48 OTHER 49 UNKNOWN | TRAFFIC CONTROL <input type="text" value="01"/> <input type="text" value="01"/> <small>A B</small> 01 NO CONTROLS 02 STOP SIGN 03 YIELD SIGN 04 TRAFFIC SIGNAL 05 TRAFFIC FLASHERS 06 SCHOOL ZONE 07 RAILROAD CROSSBUCKS 08 RAILROAD FLASHERS 09 RAILROAD GATES 10 CONSTRUCTION BARRICADE 11 POLICE OFFICER 12 PAVEMENT MARKINGS 13 CROSSWALK LINES 14 WALK/DON'T WALK SIGNAL 15 TRAFFIC CONTROL DEVICE 16 OTHER DIIRECTION FROM TO FROM TO <input type="text" value="1"/> <input type="text" value="2"/> <input type="text" value="1"/> <input type="text" value="2"/> <small>A B A B</small> 01 NORTH 02 SOUTH 03 EAST 04 WEST 05 NORTHEAST 06 NORTHWEST 07 SOUTHEAST 08 SOUTHWEST 09 UNKNOWN CONDITION <input type="text" value="1"/> <input type="text" value="1"/> <small>A B</small> 01 APPARENTLY NORMAL 02 PHYSICAL IMPAIRMENT 03 EMOTIONAL 04 ILLNESS 05 FELL ASLEEP/FATIGUED, ETC. 06 UNDER THE INFLUENCE OF MEDICATIONS/DRUGS/ALCOHOL 07 OTHER 08 UNKNOWN | DRUG TEST TYPE <input type="text" value="1"/> <input type="text" value="1"/> <small>A B</small> 01 NONE 02 TEST REFUSED 03 TEST GIVEN, CONTAMINATED SAMPLE/UNUSABLE 04 TEST GIVEN, RESULTS KNOWN 05 TEST GIVEN, RESULTS UNKNOWN 06 UNKNOWN DRUG TEST 1&2 RESULT <table border="1"> <tr><td>1</td><td>2</td><td>1</td><td>2</td></tr> </table> | 1 | 2 | 1 | 2 | | | | | | |
| 1 | 2 | 1 | 2 | | | | | | | | | | | | |
| TYPE OF UNIT <input type="text" value="05"/> <input type="text" value="03"/> <small>A B</small> MOTORIST 01 SUBCOMPACT 02 COMPACT 03 MIDSIZE 04 FULLSIZE 05 MINIVAN 06 SPORT UTILITY VEHICLE 07 PICKUP 08 PANELVAN 09 SINGLE UNIT TRUCK; 10 2 AXLES, 6 TIRES 11 SINGLE UNIT TRUCK; 3+AXLES 12 TRUCK/TRAILER 13 TRUCK TRACTOR (BOBTAIL) 14 TRACTOR/SEMI-TRAILER 15 TRACTOR/DOUBLE SHORT 16 TRACTOR/DOUBLE LONG 17 FIFTH WHEEL OR CONVERTER DOLLY 18 TRACTOR/TRIPLES 19 MOTORCYCLE 20 MOTORZED BICYCLE 21 SCHOOL BUS 22 CHURCH BUS 23 PUBLIC BUS 24 OTHER BUS 25 POLICE VEHICLE 26 FIRE TRUCK 27 AMBULANCE/RESCUE 28 TAXI 29 MOTOR HOME 30 TRAIN 31 FARM VEHICLE 32 FARM EQUIPMENT 33 SNOWMOBILE 34 CONSTRUCTION EQUIPMENT 35 ALL OTHERS | POINT OF IMPACT <input type="text" value="09"/> <input type="text" value="05"/> <small>A B</small> 01 NONE 02 CENTER FRONT 03 RIGHT FRONT 04 RIGHT SIDE 05 RIGHT REAR 06 REAR CENTER 07 LEFT REAR 08 LEFT SIDE 09 LEFT FRONT 10 TOP AND WINDOWS 11 UNDERCARRIAGE 12 LOAD/TRAILER 13 TOTAL (ALL AREAS) 14 OTHER 15 UNKNOWN POINT OF IMPACT <input type="text" value="09"/> <input type="text" value="05"/> <small>A B</small> 01 NONE 02 CENTER FRONT 03 RIGHT FRONT 04 RIGHT SIDE 05 RIGHT REAR 06 REAR CENTER 07 LEFT REAR 08 LEFT SIDE 09 LEFT FRONT 10 TOP AND WINDOWS 11 UNDERCARRIAGE 12 LOAD/TRAILER 13 TOTAL (ALL AREAS) 14 OTHER 15 UNKNOWN | CONTRIBUTING CIRCUMSTANCES <input type="text" value="08"/> <input type="text" value="01"/> <small>A B</small> MOTORIST 01 NONE 02 FAILURE TO YIELD 03 RAN RED LIGHT, OR STOP SIGN 04 EXCEEDED SPEED LIMIT 05 UNSAFE SPEED 06 IMPROPER TURN 07 LEFT OF CENTER 08 FOLLOWED TOO CLOSELY/ACCIDENT 09 IMPROPER LANE CHANGE/DRIVE OFF ROAD/IMPROPER PASSING 10 IMPROPER BACKING 11 IMPROPER START FROM PARKED POSITION 12 STOPPED OR PARKED ILLEGALLY 13 OPERATIONS ON VEHICLE IN ERRATIC, RECKLESS, CARELESS, NEGLIGENT OR AGGRESSIVE MANNER 14 SWERVING TO AVOID (DUE TO WIND, SLIPPERY SURFACE, VEHICLE, OBJECT, NON-MOTORIST IN ROADWAY, ETC) 15 FAILURE TO CONTROL 16 VISION OBSTRUCTION 17 DRIVER INATTENTIVE 18 FATIGUE/ASLEEP 19 OPERATIONS ON DEFECTIVE EQUIPMENT 20 LOAD SHIFTING/FALLING/SPILLING 21 OTHER IMPROPER ACTION 22 UNKNOWN NON-MOTORIST 23 NONE 24 IMPROPER CROSSING 25 DARTING 26 LYING AND/OR ILLEGALLY IN ROADWAY 27 FAILURE TO YIELD RIGHT OF WAY 28 NOT VISIBLE (DARK CLOTHING) 29 INATTENTIVE 30 FAILURE TO OBEY TRAFFIC SIGNALS, SIGNALS, OR OFFICER 31 WRONG SIDE OF ROAD 32 OTHER 33 UNKNOWN | FIRST HARMFUL EVENT <input type="text" value="1"/> <input type="text" value="1"/> <small>A B</small> OF THE SEQUENCE OF EVENTS WHICH ONE IS THE FIRST HARMFUL EVENT (1-4) MOST HARMFUL EVENT <input type="text" value="1"/> <input type="text" value="1"/> <small>A B</small> OF THE SEQUENCE OF EVENTS WHICH ONE IS THE MOST HARMFUL EVENT (1-4) SPEED DETECTED <input type="text" value="2"/> <input type="text" value="1"/> <small>A B</small> 01 STATED 02 ESTIMATED SPEED SPEED <input type="text" value="20"/> <input type="text"/> <small>A B</small> | ALCOHOL/DRUG SUSPECTED <input type="text" value="1"/> <input type="text" value="1"/> <small>A B</small> 01 NONE 02 YES-ALCOHOL SUSPECTED 03 YES-HBD NOT IMPAIRED 04 YES-DRUGS SUSPECTED 05 YES-ALCOHOL / DRUGS SUSPECTED 06 UNKNOWN ALCOHOL TEST STATUS <input type="text" value="1"/> <input type="text" value="1"/> <small>A B</small> 01 NONE 02 TEST REFUSED 03 TEST GIVEN, CONTAMINATED SAMPLE/UNUSABLE 04 TEST GIVEN, RESULTS KNOWN 05 TEST GIVEN, RESULTS UNKNOWN 06 UNKNOWN ALCOHOL TEST TYPE <input type="text" value="1"/> <input type="text" value="1"/> <small>A B</small> 01 NONE 02 BLOOD 03 URINE 04 BREATH 05 OTHER | TYPE OF INTERSECTION <input type="text" value="03"/> 01 NOT AN INTERSECTION 02 FOUR-WAY INTERSECTION 03 T-INTERSECTION 04 Y-INTERSECTION 05 TRAFFIC CIRCLE/ROUNDOUT 06 FIVE-POINT, OR MORE 07 ON RAMP 08 OFF RAMP 09 CROSSOVER 10 DRIVEWAY/ACCESS 11 RAILWAY GRADE CROSSING 12 SHRED-USE PATHS OR TRAILS 13 UNKNOWN OCCURRENCE <input type="text" value="1"/> 01 ON ROADWAY 02 ON SHOULDER 03 MEDIAN 04 ON ROADSIDE 05 ON GORE 06 OUTSIDE TRAFFICWAY 07 UNKNOWN ROAD CONTOUR <input type="text" value="1"/> 01 STRAIGHT LEVEL 02 STRAIGHT GRADE 03 CURVE LEVEL 04 CURVE GRADE | | | | | | | | | | |
| NON-MOTORIST 35 ANIMAL W/ RIDER 36 ANIMAL W/ BUGGY 37 BICYCLE 38 PEDESTRIAN 39 PEDALCYCLIST 40 SKATER 41 OTHER-NON MOTORIST 42 UNKNOWN | ACTION <input type="text" value="3"/> <input type="text" value="4"/> <small>A B</small> 01 NONE-CONTACT 02 NON-COLLISION 03 STRIKING 04 STRUCK 05 BOTH STRIKING AND STRUCK 06 UNKNOWN | VEHICLE DEFECT CODE ONLY IF '19' SELECTED ABOVE <input type="text" value=""/> <input type="text" value=""/> <small>A B</small> 01 TURN SIGNALS 02 HEAD LAMPS 03 TAIL LAMPS 04 BRAKES 05 STEERING 06 TIRE BLOWOUT 07 WORN OR SLICK TIRES 08 TRAILER EQUIPMENT DEFECTIVE 09 MOTOR TROUBLE 10 DISABLED FROM PRIOR CRASH 11 OTHER DEFECTS | VEHICLE DEFECT CODE ONLY IF '19' SELECTED ABOVE <input type="text" value=""/> <input type="text" value=""/> <small>A B</small> 01 TURN SIGNALS 02 HEAD LAMPS 03 TAIL LAMPS 04 BRAKES 05 STEERING 06 TIRE BLOWOUT 07 WORN OR SLICK TIRES 08 TRAILER EQUIPMENT DEFECTIVE 09 MOTOR TROUBLE 10 DISABLED FROM PRIOR CRASH 11 OTHER DEFECTS | ALCOHOL TEST RESULT <input type="text" value=""/> <input type="text" value=""/> <small>A B</small> 01 NONE 02 BLOOD 03 URINE 04 BREATH 05 OTHER | ROAD CONDITIONS PRIMARY SECONDARY <input type="text" value="01"/> <input type="text" value=""/> <small>A B</small> 01 DRY 02 WET 03 SNOW 04 ICE 05 SAND, MUD, DRY, OIL, GRAVEL 06 WATER/STANDING / MOVI NG 07 SLUSH 08 DEBRIS 09 RUTS, HOLES, BUMPS, UNEVEN PAVEMENT 10 OTHER 11 UNKNOWN ** SECONDARY ROAD CONDITIONS ONLY | | | | | | | | | | |
| LINE EMERGENCY RESPONSE <input type="text" value=""/> <input type="text" value=""/> <small>A B</small> 01 NO 02 YES 03 UNKNOWN | STRIKING VEHICLE: OVERRIDDEN/ UNDERRIDDEN <input type="text" value="1"/> <input type="text" value=""/> <small>A B</small> 01 NO UNDERRIDE OR OVERRIDE 02 UNDERRIDE, COMPARTMENT INTRUSION 03 UNDERRIDE, NO COMPARTMENT INTRUSION 04 UNDERRIDE, COMPARTMENT INTRUSION UNKNOWN 05 OVERRIDE, MOTOR VEHICLE IN TRANSPORT 06 OVERRIDE, OTHER VEHICLE 07 UNKNOWN | VEHICLE DEFECT CODE ONLY IF '19' SELECTED ABOVE <input type="text" value=""/> <input type="text" value=""/> <small>A B</small> 01 TURN SIGNALS 02 HEAD LAMPS 03 TAIL LAMPS 04 BRAKES 05 STEERING 06 TIRE BLOWOUT 07 WORN OR SLICK TIRES 08 TRAILER EQUIPMENT DEFECTIVE 09 MOTOR TROUBLE 10 DISABLED FROM PRIOR CRASH 11 OTHER DEFECTS | VEHICLE DEFECT CODE ONLY IF '19' SELECTED ABOVE <input type="text" value=""/> <input type="text" value=""/> <small>A B</small> 01 TURN SIGNALS 02 HEAD LAMPS 03 TAIL LAMPS 04 BRAKES 05 STEERING 06 TIRE BLOWOUT 07 WORN OR SLICK TIRES 08 TRAILER EQUIPMENT DEFECTIVE 09 MOTOR TROUBLE 10 DISABLED FROM PRIOR CRASH 11 OTHER DEFECTS | ALCOHOL TEST TYPE <input type="text" value="1"/> <input type="text" value="1"/> <small>A B</small> 01 NONE 02 BLOOD 03 URINE 04 BREATH 05 OTHER | ROAD CONDITIONS PRIMARY SECONDARY <input type="text" value="01"/> <input type="text" value=""/> <small>A B</small> 01 DRY 02 WET 03 SNOW 04 ICE 05 SAND, MUD, DRY, OIL, GRAVEL 06 WATER/STANDING / MOVI NG 07 SLUSH 08 DEBRIS 09 RUTS, HOLES, BUMPS, UNEVEN PAVEMENT 10 OTHER 11 UNKNOWN ** SECONDARY ROAD CONDITIONS ONLY | | | | | | | | | | |
| DAMAGE SCALE <input type="text" value="3"/> <input type="text" value="3"/> <small>A B</small> 01 NONE 02 NON-FUNCTIONAL DAMAGE 03 FUNCTIONAL DAMAGE 04 DISABLING DAMAGE 05 SEVERE 06 UNKNOWN | STRIKING VEHICLE: OVERRIDDEN/ UNDERRIDDEN <input type="text" value="1"/> <input type="text" value=""/> <small>A B</small> 01 NO UNDERRIDE OR OVERRIDE 02 UNDERRIDE, COMPARTMENT INTRUSION 03 UNDERRIDE, NO COMPARTMENT INTRUSION 04 UNDERRIDE, COMPARTMENT INTRUSION UNKNOWN 05 OVERRIDE, MOTOR VEHICLE IN TRANSPORT 06 OVERRIDE, OTHER VEHICLE 07 UNKNOWN | VEHICLE DEFECT CODE ONLY IF '19' SELECTED ABOVE <input type="text" value=""/> <input type="text" value=""/> <small>A B</small> 01 TURN SIGNALS 02 HEAD LAMPS 03 TAIL LAMPS 04 BRAKES 05 STEERING 06 TIRE BLOWOUT 07 WORN OR SLICK TIRES 08 TRAILER EQUIPMENT DEFECTIVE 09 MOTOR TROUBLE 10 DISABLED FROM PRIOR CRASH 11 OTHER DEFECTS | VEHICLE DEFECT CODE ONLY IF '19' SELECTED ABOVE <input type="text" value=""/> <input type="text" value=""/> <small>A B</small> 01 TURN SIGNALS 02 HEAD LAMPS 03 TAIL LAMPS 04 BRAKES 05 STEERING 06 TIRE BLOWOUT 07 WORN OR SLICK TIRES 08 TRAILER EQUIPMENT DEFECTIVE 09 MOTOR TROUBLE 10 DISABLED FROM PRIOR CRASH 11 OTHER DEFECTS | ALCOHOL TEST TYPE <input type="text" value="1"/> <input type="text" value="1"/> <small>A B</small> 01 NONE 02 BLOOD 03 URINE 04 BREATH 05 OTHER | ROAD CONDITIONS PRIMARY SECONDARY <input type="text" value="01"/> <input type="text" value=""/> <small>A B</small> 01 DRY 02 WET 03 SNOW 04 ICE 05 SAND, MUD, DRY, OIL, GRAVEL 06 WATER/STANDING / MOVI NG 07 SLUSH 08 DEBRIS 09 RUTS, HOLES, BUMPS, UNEVEN PAVEMENT 10 OTHER 11 UNKNOWN ** SECONDARY ROAD CONDITIONS ONLY | | | | | | | | | | |
| SUPPLEMENTS *X* IF YES LOCAL REPORT#* <input type="text"/> <input type="text"/> | | | | | | | | | | | | | | | |

201200013809

OHIO TRAFFIC ACCIDENT - STATEMENT CONTINUATION

| | |
|--------------------------------------|---|
| LOCAL REPORT NUMBER 2012000013809 | REPORTING AGENCY Mason Police Department |
|--------------------------------------|---|



OHIO DEPARTMENT OF PUBLIC SAFETY
EDUCATION · SERVICE · PROTECTION

TRAFFIC CRASH WITNESS STATEMENT

| | | |
|-----------------------------------|--|------------------------------------|
| LOCAL REPORT NUMBER 2012-13809 | REPORTING AGENCY Mason Police Dept. | DATE OF CRASH M 6 D 23 Y 12 |
|-----------------------------------|--|------------------------------------|

FOR LOCAL USE ONLY - DO NOT SUBMIT TO THE STATE EXCEPT FOR FATAL CRASHES

I, Tyler Watkins PRINTED HEREBY MAKE THIS VOLUNTARY STATEMENT TO
Burdick OFFICER'S NAME AT Kings Island South LOCATION

I was pulling into the Kings Island south entrance when a blue dodge caravan was coming really close behind me then I heard brakes squeel then I was pushed forward by the van when it hit me in the back passenger side right before I turned. Then we moved over to the right curve ~~and~~ and waited for the officer.

| | |
|--|---|
| ADDRESS OF WITNESS 404 Lawrence St Bellefontaine OH 43311 | PHONE 937-844-9502 |
| SIGNATURE OF WITNESS X <u>Tyler Watkins</u> | OFFICER'S SIGNATURE X <u>[Signature]</u> |

HSY 7003 4/07

OHIO TRAFFIC ACCIDENT - STATEMENT CONTINUATION

| | |
|--------------------------------------|---|
| LOCAL REPORT NUMBER 2012000013809 | REPORTING AGENCY Mason Police Department |
|--------------------------------------|---|



TRAFFIC CRASH WITNESS STATEMENT

OHIO

| | | |
|-----------------------------------|--|--------------------------------|
| LOCAL REPORT NUMBER 2012-13809 | REPORTING AGENCY Mason Police Dept. | DATE OF CRASH M 6 D 23 Y 12 |
|-----------------------------------|--|--------------------------------|

FOR LOCAL USE ONLY - DO NOT SUBMIT TO THE STATE EXCEPT FOR FATAL CRASHES

I, Emily Adams PRINTED HEREBY MAKE THIS VOLUNTARY STATEMENT TO
P.O. Busch OFFICER'S NAME AT KI Drive LOCATION
 I was driving down ~~the~~ the road to get to work at Kings Island and I didn't see the ~~car~~ car in front of me had stopped to turn until it was too late. I hit the brake as hard as I can and swerved to miss the car but the left side of my front bumper hit the right side of their back bumper

ADDRESS OF WITNESS
5729 Whispering Way Springboro, OH 45424 PHONE 937-746-8477
 SIGNATURE OF WITNESS Emily Adams OFFICER'S SIGNATURE X P.O. Busch

HSY 7003 4/07