

# OHIO TRAFFIC CRASH REPORT

OH-1 (Rev. 10/99)

State Seal

LOCAL REPORT #\*  
2012011562

CRASH SEVERITY  
3 1 FATAL 3 PDO  
2 Injury 4 Unknown

PRIVATE PROPERTY

HIT / SKIP  
1 NOT HIT / SKIP  
2 SOLVED  
3 UNSOLVED  
1

PHOTOS TAKEN  
Y

OH-2 OH-3 OH-1P OTHER  
X X

NCIC #\*  
08304

REPORTING AGENCY\*  
City of Mason - City of Mason Police Depart

# UNITS  
2

UNIT ERROR  
02 88=ANIMAL  
89=UNKNOWN

DATE OF CRASH\*  
05302012

TIME OF CRASH 15:53 DAY OF WEEK Wed CITY\* X VILLAGE\* TWP\* NAME (OF CITY, VILLAGE OR TOWNSHIP)\* Mason COUNTY #\* 83 LATITUDE LONGITUDE

CRASH OCCURRED ON PREFIX CRASH LOCATION Western Row Road TYPE LOC 1 TYPE LOCATION POINT USED 1 NAMED STREET 3 NUMBERED ROUTE 2 NUMBERED STREET LOCAL INFORMATION

CRASH AT / REFERENCE DIST REFERENCE 200.00 DR PREFIX Yes REFERENCE Kings Island Drive REF POINT REFERENCE POINT USED 01 STATE LINE 02 INTERSECT ON 2 STREETS 03 COUNTY LINE 04 HOUSE NUMBER 05 TOWNSHIP BOUNDARY 06 MILE POST 07 CORPORATION LIMIT 08 PLACE NAME W/O REFERENCE 09 DRIVEWAY 10 STREET OR ROUTE W/O REFERENCE

UNIT # A 1 NAME (LAST, FIRST, MIDDLE) Santa, Sharon H ADDRESS (STREET, CITY, STATE, ZIP CODE) 721 Ascot Drive, Maineville OH, 45039

SOCIAL SECURITY NUM DATE OF BIRTH 08241965 AGE 46 SEX F HOME PHONE # (513) 313-1153 WORK PHONE #

IL STATE OH IL # RP220837 LP STATE OH LP # HOHOHO INJURED TAKEN BY 1 1 NONE 2 EMS 3 POLICE 4 OTHER 5 UNKNOWN TRANSPORTED BY INJURED TAKEN TO

OWNER'S NAME (IF SAME WRITE "SAME") Santa, Sharon H ADDRESS (STREET, CITY, STATE, ZIP CODE) Same YEAR 2004 MAKE HOND MODEL Odyssey COLOR BLU INSURANCE COMPANY Nationwide TOWING SERVICE OWNER PHONE # 513-313-1153(H)

OFFENSE CHARGED OFFENSE DESCRIPTION CITATION # LOCAL CODE?

UNIT # B 2 NAME (LAST, FIRST, MIDDLE) Gomez, Christopher K ADDRESS (STREET, CITY, STATE, ZIP CODE) 4310 Randall Drive, Liberty Township OH, 45011

SOCIAL SECURITY NUM DATE OF BIRTH 03271995 AGE 17 SEX M HOME PHONE # (513) 226-6120 WORK PHONE #

IL STATE OH IL # TW152898 LP STATE OH LP # EBD8010 INJURED TAKEN BY 1 1 NONE 2 EMS 3 POLICE 4 OTHER 5 UNKNOWN TRANSPORTED BY INJURED TAKEN TO

OWNER'S NAME (IF SAME WRITE "SAME") McFall, Ronald R ADDRESS (STREET, CITY, STATE, ZIP CODE) Same YEAR 2002 MAKE MITS MODEL Lancer COLOR RED INSURANCE COMPANY State Farm TOWING SERVICE OWNER PHONE #

OFFENSE CHARGED 4511.21 OFFENSE DESCRIPTION Speed Limits; ACDA; School Zones; Modifications CITATION # 71703 LOCAL CODE?

UNIT # C NAME (LAST, FIRST, MIDDLE) HOME PHONE # DATE OF BIRTH AGE SEX

ADDRESS (STREET, CITY, STATE, ZIP CODE) INJURED TAKEN BY 1 NONE 2 EMS 3 POLICE 4 OTHER 5 UNKNOWN TRANSPORTED BY INJURED TAKEN TO

UNIT # D NAME (LAST, FIRST, MIDDLE) HOME PHONE # DATE OF BIRTH AGE SEX

ADDRESS (STREET, CITY, STATE, ZIP CODE) INJURED TAKEN BY 1 NONE 2 EMS 3 POLICE 4 OTHER 5 UNKNOWN TRANSPORTED BY INJURED TAKEN TO

SEATING POSITION	SAFETY EQUIPMENT	AIR BAG	AIR BAG SWITCH	EJECTION	TRAPPED	INJURIES
01 FRONT - LEFT (MC DRIVER)	01 NONE USED	1 01 NOT DEPLOYED	1 01 NOT PRESENT	1 01 NOT EJECTED	1 01 NOT TRAPPED	1 01 NO INJURY
02 FRONT - MIDDLE	02 SHOULDER BELT ONLY	02 DEPLOYED - FRONT	02 IN ON POSITION	02 TOTALLY EJECTED	02 EXTRACTED BY MECHANICAL MEANS	02 POSSIBLE
03 FRONT - RIGHT	03 LAP BELT ONLY	03 DEPLOYED - SIDE	03 IN OFF POSITION	03 PARTIALLY EJECTED	03 FREED BY MEANS	03 NON-
04 SECOND - LEFT (MC PASS)	04 SHOULDER LAP BELT	04 DEPLOYED BOTH FRONT / SIDE	04 UNKNOWN POSITION	04 NOT APPLIED	04 INCAPACITATED	04 INCAPACITATED
05 SECOND - MIDDLE	05 CHILD SAFETY SEAT	05 NOT APPLIED		05 UNKNOWN	05 NON-MECHANICAL MEANS	05 FATAL INJURY
06 SECOND - RIGHT	06 MC HELMET USED	06 UNKNOWN			06 UNKNOWN	06 UNKNOWN
07 THIRD - LEFT (MC PASSENGER SIDE CAR)	07 USE UNKNOWN					
08 THIRD - MIDDLE	NON-MOTORIST					
09 THIRD - RIGHT	08 NONE USED					
10 SLEEPER SECTION OF CAB	09 HELMET USED					
11 ENCLOSED CARGO AREA	10 PROTECTIVE PADS					
12 UNENCLOSED CARGO AREA	11 REFLECTIVE CLOTHING					
13 TRAILING UNIT	12 LIGHTING					
14 EXTERIOR	13 OTHER					
15 OTHER	14 UNKNOWN					
16 NON-MOTORIST						
17 UNKNOWN						

BLANK FOR WITNESS

SUPPLEMENT "X" IF YES

**Narrative**

Unit 1 was stopped in traffic on Western Row Road. Unit 2 was eastbound on Western Row Road and struck unit 1 from behind.

**MANNER OF COLLISION OR IMPACT**

**2**

- 01 NOT COLLISION BETWEEN TWO VEHICLES IN TRANSPORT
- 02 REAR-END
- 03 HEAD-ON
- 04 REAR-TO-REAR
- 05 BACKING
- 06 ANGLE
- 07 SIDESWIRE, SAME DIRECTION
- 08 SIDESWIRE, OPPOSITE DIRECTION
- 09 UNKNOWN

**SCHOOL BUS RELATED**

**1**

- 01 NO
- 02 YES, DIRECTLY INVOLVED
- 03 YES, INDIRECTLY INVOLVED
- 04 UNKNOWN

**WORK ZONE RELATED**

**1**

- 01 NO
- 02 YES
- 03 UNKNOWN

**TYPE OF WORK ZONE**

**1**

- 01 LANE CLOSURE
- 02 LANE SHIFT/CROSSOVER
- 03 WORK ON SHOULDER OR MEDIAN
- 04 INTERMITTENT/MOVING WORK
- 05 OTHER

**LOCATION OF CRASH IN WORK ZONE**

**1**

- 01 BEFORE FIRST WORK ZONE WARNING SIGN
- 02 ADVANCE WARNING AREA
- 03 TRANSITION AREA
- 04 ACTIVITY AREA

**WORKERS PRESENT**

**1**

- 01 NO
- 02 YES
- 03 UNKNOWN

**WEATHER**

**01**

- 01 CLEAR
- 02 CLOUDY
- 03 FOG, SMOG, SMOKE
- 04 RAIN
- 05 SLEET, HAIL (FREEZING RAIN DRIZZLE)
- 06 SNOW
- 07 SEVERE CROSSWINDS
- 08 BLOWING SAND, SOIL, DIRT, SNOW
- 09 OTHER
- 10 UNKNOWN

**LIGHT CONDITIONS**

PRIMARY SECONDARY

**1**

- 01 DAYLIGHT
- 02 DAWN
- 03 DUSK
- 04 DARK - LIGHTED ROADWAY
- 05 DARK - NOT LIGHTED
- 06 DARK - UNKNOWN LIGHTING
- 07 GLARE
- 08 OTHER
- 09 UNKNOWN

**Diagram**

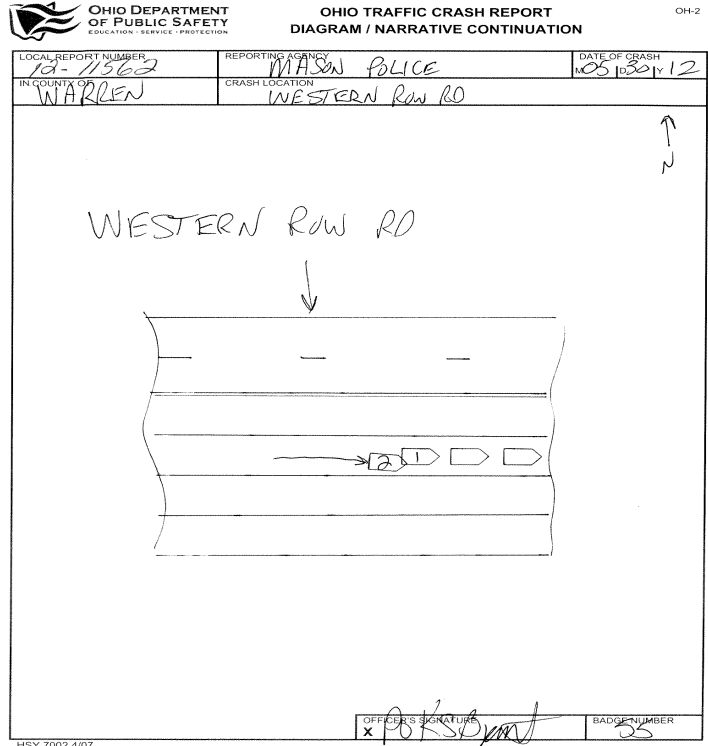

**Truck/Bus**

THE CRASH INVOLVED ONE OR MORE OF THE FOLLOWING:  
A TRUCK (MOTOR VEHICLE) WITH A GVWR MORE THAN 10,000 POUNDS; OR  
A TRUCK (MOTOR VEHICLE) WITH A HAZARDOUS MATERIALS PLACARD; OR  
A BUS DESIGNED FOR AT LEAST 8 PERSONS, INCLUDING DRIVER.

**A  
N  
D**

THE CRASH RESULTED IN ONE OR MORE OF THE FOLLOWING:  
A FATALITY; OR  
AN INJURY REQUIRING TRANSPORTATION FOR IMMEDIATE MEDICAL TREATMENT; OR  
AT LEAST ONE VEHICLE WAS TOWED DUE TO DISABLING DAMAGE OR REQUIRED  
INTERVENING ASSISTANCE BEFORE PROCEEDING UNDER ITS OWN POWER.

Unit#

COMPANY (FROM SHIPPING PAPERS)

COMPANY PHONE

ADDRESS (STREET, CITY, ST, ZIP CODE)

US DOT	ICC MC	EUCO	TRAILER LP ST.	TRAILER LP YEAR	TRAILER LP#	PLACARD #	# DIA
CARGO BODY TYPE	01 NOT APPLI CABLE	05 POLE	09 CONCRETE MIXER	WEIGHT (GVWR)	01 CLASS A	Hazardous Materials Placard	Hazardous Materials Released
	02 BUS (9-15 INCLUDING DRIVER)	06 CARGO TAN	10 AUTO TRANSPORTER	01 LESS/EQUAL 10,000	02 CLASS B	01 NO	01 NO
	03 VAN ENCLOSED BOX	07 FLATBED	11 GARBAGE/REFUSE	02 10,001-26,000	03 CLASS C	02 YES	02 YES
	04 GRAIN CHIPS/ GRAVEL	08 DUMP	12 OTHER	03 MORE THAN 26,000	04 CLASS M	03 UNKNOWN	03 NOT APPLI CABLE
			13 UNKNOWN		05 CLASS D		04 UNKNOWN

**Police Action**

DATE CRASH REPORTED	TIME REC CALL	DISPATCH	ARRIVED	CLEARED	OTHER	TOTAL MINUTES
05/30/2012	15:57	15:57	16:04	17:04	30.00	97.02
OFFICER'S NAME*	PAGE #*	CHECKED BY	DATE REPORT FILED*			
Police Officer Kevin S Bryant	1C55		06/04/2012			
REPORT TAKEN BY	REPORT TAKEN AT	SUPPLEMENT * "X" IF YES	LOCAL REPORT #			
1	1		2012000011562			

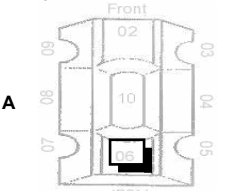
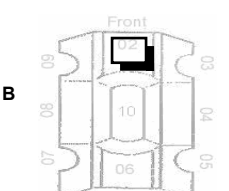
<b>UNIT NUMBERS</b> <div style="display: flex; justify-content: space-around;"> <div style="border: 1px solid black; padding: 2px; width: 30px; text-align: center;">1 <small>A</small></div> <div style="border: 1px solid black; padding: 2px; width: 30px; text-align: center;">2 <small>B</small></div> </div>	<b>DAMAGE AREA</b>  	<b>PRE-CRASH ACTIONS</b> <div style="display: flex; justify-content: space-around;"> <div style="border: 1px solid black; padding: 2px; width: 30px; text-align: center;">11 <small>A</small></div> <div style="border: 1px solid black; padding: 2px; width: 30px; text-align: center;">01 <small>B</small></div> </div>	<b>SEQUENCE OF EVENTS</b> <table border="1" style="width:100%; border-collapse: collapse;"> <tr> <td style="width: 50%; text-align: center;">20 <small>1</small></td> <td style="width: 50%; text-align: center;">20 <small>1</small></td> </tr> <tr> <td style="text-align: center;">2 <small>2</small></td> <td style="text-align: center;">2 <small>2</small></td> </tr> <tr> <td style="text-align: center;">3 <small>3</small></td> <td style="text-align: center;">3 <small>3</small></td> </tr> <tr> <td style="text-align: center;">4 <small>4</small></td> <td style="text-align: center;">4 <small>4</small></td> </tr> </table>	20 <small>1</small>	20 <small>1</small>	2 <small>2</small>	2 <small>2</small>	3 <small>3</small>	3 <small>3</small>	4 <small>4</small>	4 <small>4</small>	<b>POSTED SPEED</b> <div style="display: flex; justify-content: space-around;"> <div style="border: 1px solid black; padding: 2px; width: 30px; text-align: center;">35 <small>A</small></div> <div style="border: 1px solid black; padding: 2px; width: 30px; text-align: center;">35 <small>B</small></div> </div>	<b>DRUG TEST STATUS</b> <div style="display: flex; justify-content: space-around;"> <div style="border: 1px solid black; padding: 2px; width: 30px; text-align: center;">1 <small>A</small></div> <div style="border: 1px solid black; padding: 2px; width: 30px; text-align: center;">1 <small>B</small></div> </div>
20 <small>1</small>	20 <small>1</small>												
2 <small>2</small>	2 <small>2</small>												
3 <small>3</small>	3 <small>3</small>												
4 <small>4</small>	4 <small>4</small>												
<b>NON-MOTORIST LOCATION</b> <div style="display: flex; justify-content: space-around;"> <div style="border: 1px solid black; padding: 2px; width: 30px; text-align: center;">A</div> <div style="border: 1px solid black; padding: 2px; width: 30px; text-align: center;">B</div> </div>	<b>A</b> <b>B</b>	<b>MOTORIST</b> 01 MOVEMENTS ESSENTIALLY STRAIGHT AHEAD 02 BACKING 03 CHANGING LANES 04 OVERTAKING/PASSING 05 TURNING RIGHT 06 TURNING LEFT 07 MAKING U-TURN 08 ENTERING TRAFFIC LANE 09 LEAVING TRAFFIC LANE 10 PARKED 11 SLOWING/STOPPING IN TRAFFIC 12 DRIVING 13 OTHER 14 UNKNOWN	<b>NON-COLLISION</b> 01 OVERTURN/ROLLOVER 02 FIRE/EXPLOSION 03 IMMERSION 04 JACKKNIFE 05 CARGO EQUIPMENT LOSS/SHIFT 06 EQUIPMENT FAILURE 07 SEPARATION OF UNITS 08 RAN OFF ROAD RIGHT 09 RAN OFF ROAD LEFT 10 CROSS MEDIAN/CENTERLINE 11 DOWNHILL RUNAWAY 12 OTHER NON-COLLISION 13 UNKNOWN NON-COLLISION	<b>TRAFFIC CONTROL</b> <div style="display: flex; justify-content: space-around;"> <div style="border: 1px solid black; padding: 2px; width: 30px; text-align: center;">12 <small>A</small></div> <div style="border: 1px solid black; padding: 2px; width: 30px; text-align: center;">12 <small>B</small></div> </div>	<b>DRUG TEST TYPE</b> <div style="display: flex; justify-content: space-around;"> <div style="border: 1px solid black; padding: 2px; width: 30px; text-align: center;">1 <small>A</small></div> <div style="border: 1px solid black; padding: 2px; width: 30px; text-align: center;">1 <small>B</small></div> </div>								
01 MARKED CROSSWALK AT INTERSECTION 02 INTERSECTION/NO CROSSWALK 03 NON-INTERSECTION CROSSWALK 04 DRIVEWAY ACCESS CROSSWALK 05 IN ROADWAY 06 NOT IN ROADWAY 07 MEDIAN (BUT NOT SHOULDER) 08 ISLAND 09 SHOULDER 10 SIDEWALK 11 WITHIN 10 FEET OF ROADWAY (NOT SHOULDER, MEDIAN, SIDEWALK, ISLAND) 12 BEYOND 10 FEET OF ROADWAY (WITHIN TRAFFICWAY) 13 OUTSIDE TRAFFICWAY 14 SHARED USE PATHS OR TRAILS 15 UNKNOWN	<b>MOST DAMAGED AREA</b> <div style="display: flex; justify-content: space-around;"> <div style="border: 1px solid black; padding: 2px; width: 30px; text-align: center;">06 <small>A</small></div> <div style="border: 1px solid black; padding: 2px; width: 30px; text-align: center;">02 <small>B</small></div> </div>	<b>NON-MOTORIST</b> 15 ENTERING/CROSSING IN INTERSECTION 16 SPECIALIZED LOCATION 17 WALKING, RUNNING, JOGGING, PLAYING, CYCLING 18 WORKING 19 PUSHING VEHICLE 20 APPROACHING/LEAVING VEHICLE 21 PLAYING/WORKING ON VEHICLE 22 STANDING 23 OTHER 24 UNKNOWN	<b>COLLISION w/ PERSON, VEHICLE, OR OBJECT, NOT FIXED</b> 14 PEDESTRIAN 15 PEDICYCLE 16 RAILWAY VEHICLE 17 ANIMAL - FARM 18 ANIMAL - DEER 19 ANIMAL - OTHER 20 MOTOR VEHICLE IN TRANSPORT 21 PARKED MOTOR VEHICLE 22 WORK ZONE MAINTENANCE EQUIPMENT 23 OTHER MOVABLE OBJECT 24 UNKNOWN MOVABLE OBJECT	01 NO CONTROLS 02 STOP SIGN 03 YIELD SIGN 04 TRAFFIC SIGNAL 05 TRAFFIC FLASHERS 06 SCHOOL ZONE 07 RAILROAD CROSSBUCKS 08 RAILROAD FLASHERS 09 RAILROAD GATES 10 CONSTRUCTION BARRICADE 11 POLICE OFFICER 12 PAVEMENT MARKINGS 13 CROSSWALK LINES 14 WALK/DON'T WALK SIGNAL 15 TRAFFIC CONTROL DEVICE 16 OTHER 17 NOPELLET, MISSING, OBTURED	<b>DRUG TEST 1&amp;2 RESULT</b> <table border="1" style="width:100%; border-collapse: collapse;"> <tr> <td style="width: 50%; text-align: center;">1 <small>A</small></td> <td style="width: 50%; text-align: center;">1 <small>B</small></td> </tr> <tr> <td style="text-align: center;">2 <small>2</small></td> <td style="text-align: center;">2 <small>2</small></td> </tr> </table>	1 <small>A</small>	1 <small>B</small>	2 <small>2</small>	2 <small>2</small>				
1 <small>A</small>	1 <small>B</small>												
2 <small>2</small>	2 <small>2</small>												
<b>TYPE OF UNIT</b> <div style="display: flex; justify-content: space-around;"> <div style="border: 1px solid black; padding: 2px; width: 30px; text-align: center;">05 <small>A</small></div> <div style="border: 1px solid black; padding: 2px; width: 30px; text-align: center;">02 <small>B</small></div> </div>	<b>POINT OF IMPACT</b> <div style="display: flex; justify-content: space-around;"> <div style="border: 1px solid black; padding: 2px; width: 30px; text-align: center;">06 <small>A</small></div> <div style="border: 1px solid black; padding: 2px; width: 30px; text-align: center;">02 <small>B</small></div> </div>	<b>CONTRIBUTING CIRCUMSTANCES</b> <div style="display: flex; justify-content: space-around;"> <div style="border: 1px solid black; padding: 2px; width: 30px; text-align: center;">08 <small>A</small></div> <div style="border: 1px solid black; padding: 2px; width: 30px; text-align: center;">08 <small>B</small></div> </div>	<b>COLLISION WITH FIXED OBJECT</b> 25 IMPACT ATTENUATOR/CRASH CUSHION 26 BRIDGE OVERHEAD STRUCTURE 27 BRIDGE PIER OR ABUTMENT 28 BRIDGE PARAPET 29 BRIDGE RAIL 30 GUARDRAIL FACE 31 GUARDRAIL END 32 MEDIAN BARRIER 33 HIGHWAY TRAFFIC SIGN POST 34 HIGHWAY TRAFFIC SIGN 35 LIGHT/LUMINAIRE SUPPORT 36 UTILITY POLE 37 OTHER POST, POLE OR SUPPORT 38 CULVERT 39 CURB 40 DITCH 41 EMBANKMENT 42 FENCE 43 MAILBOX 44 TREE 45 OTHER FIXED OBJECT 46 WORK ZONE MAINTENANCE EQUIPMENT 47 UNKNOWN FIXED OBJECT 48 OTHER 49 UNKNOWN	<b>DIIRECTION</b> <table border="1" style="width:100%; border-collapse: collapse;"> <tr> <td style="width: 25%;">FROM</td> <td style="width: 25%;">TO</td> <td style="width: 25%;">FROM</td> <td style="width: 25%;">TO</td> </tr> <tr> <td style="text-align: center;">4 <small>A</small></td> <td style="text-align: center;">3 <small>B</small></td> <td style="text-align: center;">3 <small>A</small></td> <td style="text-align: center;">3 <small>B</small></td> </tr> </table>	FROM	TO	FROM	TO	4 <small>A</small>	3 <small>B</small>	3 <small>A</small>	3 <small>B</small>	<b>TYPE OF INTERSECTION</b> <div style="border: 1px solid black; padding: 2px; width: 30px; text-align: center;">01</div>
FROM	TO	FROM	TO										
4 <small>A</small>	3 <small>B</small>	3 <small>A</small>	3 <small>B</small>										
<b>MOTORIST</b> 01 SUBCOMPACT 02 COMPACT 03 MIDSIZE 04 FULLSIZE 05 MINI VAN 06 SPORT UTILITY VEHICLE 07 PICKUP 08 PANEL VAN 09 SINGLE UNIT TRUCK 10 2 AXLES, 6 TIRES 11 SINGLE UNIT TRUCK; 3 AXLES 12 TRUCK/TRAILER 13 TRUCK TRACTOR (BOBTAIL) 14 TRACTOR/SEMI-TRAILER 15 TRACTOR/DOUBLE SHORT 16 TRACTOR/DOUBLE LONG 17 FIFTH WHEEL OR CONVERTER DOLLY 18 TRACTOR/TRIPLES 19 MOTORCYCLE 20 MOTOR ZED BICYCLE 21 SCHOOL BUS 22 CHURCH BUS 23 PUBLIC BUS 24 OTHER BUS 25 POLICE VEHICLE 26 FIRE TRUCK 27 AMBULANCE/RESCUE 28 TAXI 29 MOTOR HOME 30 TRAIN 31 FARM VEHICLE 32 FARM EQUIPMENT 33 SNOWMOBILE 34 CONSTRUCTION EQUIPMENT 35 ALL OTHERS	01 NONE 02 CENTER FRONT 03 RIGHT FRONT 04 RIGHT SIDE 05 RIGHT REAR 06 REAR CENTER 07 LEFT REAR 08 LEFT SIDE 09 LEFT FRONT 10 TOP AND WINDOWS 11 UNDERCARRIAGE 12 LOAD/TRAILER 13 TOTAL (ALL AREAS) 14 OTHER 15 UNKNOWN	<b>MOTORIST</b> 01 NONE 02 CENTER FRONT 03 RIGHT FRONT 04 RIGHT SIDE 05 RIGHT REAR 06 REAR CENTER 07 LEFT REAR 08 LEFT SIDE 09 LEFT FRONT 10 TOP AND WINDOWS 11 UNDERCARRIAGE 12 LOAD/TRAILER 13 TOTAL (ALL AREAS) 14 OTHER 15 UNKNOWN	<b>CONTRIBUTING CIRCUMSTANCES</b> 01 NONE 02 FAILURE TO YIELD 03 RAN RED LIGHT, OR STOP SIGN 04 EXCEEDED SPEED LIMIT 05 UNSAFE SPEED 06 IMPROPER TURN 07 LEFT OF CENTER 08 FOLLOWED TOO CLOSELY/ACCIDENT 09 IMPROPER LANE CHANGE/DRIVE OFF ROAD 10 IMPROPER PASSING 11 IMPROPER BACKING 12 IMPROPER START FROM PARKED POSITION 13 STOPPED OR PARKED ILLEGALLY 14 OPERATIONS ON VEHICLE IN ERRATIC, RECKLESS, CARELESS, NEGLIGENT OR AGGRESSIVE MANNER 15 SWERVING TO AVOID (DUE TO WIND, SLIPPERY SURFACE, VEHICLE, OBJECT, NON-MOTORIST IN ROADWAY, ETC) 16 FAILURE TO CONTROL 17 VISION OBSTRUCTION 18 DRIVER INATTENTIVE 19 FATIGUE/ASLEEP 20 OPERATIONS ON DEFECTIVE EQUIPMENT 21 LOAD SHIFTING/FALLING/SPILLING 22 OTHER IMPROPER ACTION 23 NONE 24 IMPROPER CROSSING 25 DARTING 26 LYING AND/OR ILLEGALLY IN ROADWAY 27 FAILURE TO YIELD RIGHT OF WAY 28 NOT VISIBLE (DARK CLOTHING) 29 INATTENTIVE 30 FAILURE TO OBEY TRAFFIC SIGNALS, SIGNALS, OR OFFICER 31 WRONG SIDE OF ROAD 32 OTHER 33 UNKNOWN	<b>CONDITION</b> <div style="display: flex; justify-content: space-around;"> <div style="border: 1px solid black; padding: 2px; width: 30px; text-align: center;">1 <small>A</small></div> <div style="border: 1px solid black; padding: 2px; width: 30px; text-align: center;">1 <small>B</small></div> </div>	<b>TYPE OF INTERSECTION</b> 01 NOT AN INTERSECTION 02 FOUR-WAY INTERSECTION 03 T-INTERSECTION 04 Y-INTERSECTION 05 TRAFFIC CIRCLE/ROUNDOFF 06 FIVE-POINT, OR MORE 07 ON RAMP 08 OFF RAMP 09 CROSSOVER 10 DRIVEWAY/ACCESS 11 RAILWAY GRADE CROSSING 12 SHRED-USE PATHS OR TRAILS 13 UNKNOWN								
<b>NON-MOTORIST</b> 35 ANIMAL W/ RIDER 36 ANIMAL W/ BUGGY 37 BICYCLE 38 PEDESTRIAN 39 PEDALCYCLIST 40 SKATER 41 OTHER-NON MOTORIST 42 UNKNOWN	<b>ACTION</b> <div style="display: flex; justify-content: space-around;"> <div style="border: 1px solid black; padding: 2px; width: 30px; text-align: center;">4 <small>A</small></div> <div style="border: 1px solid black; padding: 2px; width: 30px; text-align: center;">2 <small>B</small></div> </div>	<b>VEHICLE DEFECT CODE ONLY IF '19' SELECTED ABOVE</b> <div style="display: flex; justify-content: space-around;"> <div style="border: 1px solid black; padding: 2px; width: 30px; text-align: center;">A</div> <div style="border: 1px solid black; padding: 2px; width: 30px; text-align: center;">B</div> </div>	<b>FIRST HARMFUL EVENT</b> <div style="display: flex; justify-content: space-around;"> <div style="border: 1px solid black; padding: 2px; width: 30px; text-align: center;">1 <small>A</small></div> <div style="border: 1px solid black; padding: 2px; width: 30px; text-align: center;">1 <small>B</small></div> </div>	<b>ALCOHOL/DRUG SUSPECTED</b> <div style="display: flex; justify-content: space-around;"> <div style="border: 1px solid black; padding: 2px; width: 30px; text-align: center;">1 <small>A</small></div> <div style="border: 1px solid black; padding: 2px; width: 30px; text-align: center;">1 <small>B</small></div> </div>	<b>OCCURRENCE</b> <div style="border: 1px solid black; padding: 2px; width: 30px; text-align: center;">1</div>								
<b>IN-EMERGENCY RESPONSE</b> <div style="display: flex; justify-content: space-around;"> <div style="border: 1px solid black; padding: 2px; width: 30px; text-align: center;">A</div> <div style="border: 1px solid black; padding: 2px; width: 30px; text-align: center;">B</div> </div>	<b>STRIKING VEHICLE: OVERRIDE/ UNDERRIDE</b> <div style="display: flex; justify-content: space-around;"> <div style="border: 1px solid black; padding: 2px; width: 30px; text-align: center;">A</div> <div style="border: 1px solid black; padding: 2px; width: 30px; text-align: center;">1 <small>B</small></div> </div>	<b>VEHICLE DEFECT CODE ONLY IF '19' SELECTED ABOVE</b> <div style="display: flex; justify-content: space-around;"> <div style="border: 1px solid black; padding: 2px; width: 30px; text-align: center;">A</div> <div style="border: 1px solid black; padding: 2px; width: 30px; text-align: center;">B</div> </div>	<b>MOST HARMFUL EVENT</b> <div style="display: flex; justify-content: space-around;"> <div style="border: 1px solid black; padding: 2px; width: 30px; text-align: center;">1 <small>A</small></div> <div style="border: 1px solid black; padding: 2px; width: 30px; text-align: center;">1 <small>B</small></div> </div>	<b>ALCOHOL TEST STATUS</b> <div style="display: flex; justify-content: space-around;"> <div style="border: 1px solid black; padding: 2px; width: 30px; text-align: center;">1 <small>A</small></div> <div style="border: 1px solid black; padding: 2px; width: 30px; text-align: center;">1 <small>B</small></div> </div>	<b>ROAD CONTOUR</b> <div style="border: 1px solid black; padding: 2px; width: 30px; text-align: center;">1</div>								
<b>DAMAGE SCALE</b> <div style="display: flex; justify-content: space-around;"> <div style="border: 1px solid black; padding: 2px; width: 30px; text-align: center;">2 <small>A</small></div> <div style="border: 1px solid black; padding: 2px; width: 30px; text-align: center;">3 <small>B</small></div> </div>	01 NO UNDERRIDE OR OVERRIDE 02 UNDERRIDE, COMPARTMENT INTRUSION 03 UNDERRIDE, NO COMPARTMENT INTRUSION 04 UNDERRIDE, COMPARTMENT INTRUSION UNKNOWN 05 OVERRIDE, MOTOR VEHICLE IN TRANSPORT 06 OVERRIDE, OTHER VEHICLE 07 UNKNOWN	01 TURN SIGNALS 02 HEAD LAMPS 03 TAIL LAMPS 04 BRAKES 05 STEERING 06 TIRE BLOWOUT 07 WORN OR SLICK TIRES 08 TRAILER EQUIPMENT DEFECTIVE 09 MOTOR TROUBLE 10 DISABLED FROM PRIOR CRASH 11 OTHER DEFECTS	<b>SPEED DETECTED</b> <div style="display: flex; justify-content: space-around;"> <div style="border: 1px solid black; padding: 2px; width: 30px; text-align: center;">1 <small>A</small></div> <div style="border: 1px solid black; padding: 2px; width: 30px; text-align: center;">1 <small>B</small></div> </div>	<b>ALCOHOL TEST TYPE</b> <div style="display: flex; justify-content: space-around;"> <div style="border: 1px solid black; padding: 2px; width: 30px; text-align: center;">1 <small>A</small></div> <div style="border: 1px solid black; padding: 2px; width: 30px; text-align: center;">1 <small>B</small></div> </div>	<b>ROAD CONDITIONS</b> <table border="1" style="width:100%; border-collapse: collapse;"> <tr> <td style="width: 50%; text-align: center;">01 <small>PRI</small></td> <td style="width: 50%; text-align: center;">01 <small>SEC</small></td> </tr> </table>	01 <small>PRI</small>	01 <small>SEC</small>						
01 <small>PRI</small>	01 <small>SEC</small>												
01 NONE 02 NON-FUNCTIONAL DAMAGE 03 FUNCTIONAL DAMAGE 04 DISABLING DAMAGE 05 SEVERE 06 UNKNOWN	01 NO UNDERRIDE OR OVERRIDE 02 UNDERRIDE, COMPARTMENT INTRUSION 03 UNDERRIDE, NO COMPARTMENT INTRUSION 04 UNDERRIDE, COMPARTMENT INTRUSION UNKNOWN 05 OVERRIDE, MOTOR VEHICLE IN TRANSPORT 06 OVERRIDE, OTHER VEHICLE 07 UNKNOWN	01 TURN SIGNALS 02 HEAD LAMPS 03 TAIL LAMPS 04 BRAKES 05 STEERING 06 TIRE BLOWOUT 07 WORN OR SLICK TIRES 08 TRAILER EQUIPMENT DEFECTIVE 09 MOTOR TROUBLE 10 DISABLED FROM PRIOR CRASH 11 OTHER DEFECTS	<b>SPEED</b> <div style="display: flex; justify-content: space-around;"> <div style="border: 1px solid black; padding: 2px; width: 30px; text-align: center;">A</div> <div style="border: 1px solid black; padding: 2px; width: 30px; text-align: center;">30 <small>B</small></div> </div>	01 NONE 02 BLOOD 03 URINE 04 BREATH 05 OTHER	<b>ALCOHOL TEST RESULT</b> <div style="display: flex; justify-content: space-around;"> <div style="border: 1px solid black; padding: 2px; width: 30px; text-align: center;">A</div> <div style="border: 1px solid black; padding: 2px; width: 30px; text-align: center;">B</div> </div>								
				<b>SUPPLEMENTS *X* IF YES</b>		<b>LOCAL REPORT#*</b>							
				<b>201200011562</b>									

OHIO TRAFFIC ACCIDENT - STATEMENT CONTINUATION

LOCAL REPORT NUMBER 2012000011562	REPORTING AGENCY Mason Police Department
--------------------------------------	---



OHIO DEPARTMENT OF PUBLIC SAFETY  
EDUCATION · SERVICE · PROTECTION

TRAFFIC CRASH WITNESS STATEMENT

OH-3

LOCAL REPORT NUMBER 12-11562	REPORTING AGENCY MASON POLICE	DATE OF CRASH M 05   D 30   Y 12
---------------------------------	----------------------------------	-------------------------------------

FOR LOCAL USE ONLY - DO NOT SUBMIT TO THE STATE EXCEPT FOR FATAL CRASHES

I, Sharon Santa PRINTED HEREBY MAKE THIS VOLUNTARY STATEMENT TO  
P.O. KEVIN S. BRYANT OFFICER'S NAME AT Traffic Light at Kings Island Drive + Western Row LOCATION

I was stopped at a traffic light at Kings Island Drive and Western Row. I heard a screech of tires and then felt a car hit the back of mine. I was w/ my 2 children but we are not hurt. The back right of the car was hit.

Q. WERE YOU, OR ANYONE IN YOUR VEHICLE INJURED? No

Q. WERE YOU WEARING YOUR SEAT BELT? Yes

Q. WHAT DIRECTION WERE YOU GOING?

Q. WHAT WAS YOUR SPEED? 0 mph - I was stopped at a light

Q. WERE YOU USING A CELL PHONE AT THE TIME OF THE CRASH? No

ADDRESS OF WITNESS

PHONE 239-8113

SIGNATURE OF WITNESS X Sharon Santa OFFICER'S SIGNATURE X P.O. K.S. Bryant

OHIO TRAFFIC ACCIDENT - STATEMENT CONTINUATION

LOCAL REPORT NUMBER 2012000011562	REPORTING AGENCY Mason Police Department
--------------------------------------	---



OHIO DEPARTMENT OF PUBLIC SAFETY  
EDUCATION · SERVICE · PROTECTION

TRAFFIC CRASH WITNESS STATEMENT

UM-3

LOCAL REPORT NUMBER 12-11562	REPORTING AGENCY MASON POLICE	DATE OF CRASH M 09 30 12
---------------------------------	----------------------------------	-----------------------------

FOR LOCAL USE ONLY - DO NOT SUBMIT TO THE STATE EXCEPT FOR FATAL CRASHES

I, Kishan Gomez HEREBY MAKE THIS VOLUNTARY STATEMENT TO  
PRINTED  
P.O. KEVIN S. BRYANT AT CRASH SCENE  
OFFICER'S NAME LOCATION

I made a wrong judgement of my speed and how far the other car was ahead of me. I tried to avoid the car by veering to the right and mashing my brakes but I had still hit the car's back right bumper with my front left bumper.

Q. WERE YOU, OR ANYONE IN YOUR VEHICLE INJURED? No

Q. WERE YOU WEARING YOUR SEAT BELT? Yes

Q. WHAT DIRECTION WERE YOU GOING? Forward

Q. WHAT WAS YOUR SPEED? 30-35 rough estimate, before mashing brakes

Q. WERE YOU USING A CELL PHONE AT THE TIME OF THE CRASH? No

ADDRESS OF WITNESS <u>9310 Randall Drive</u>	PHONE <u>513-226-6120</u>
SIGNATURE OF WITNESS <u>X Kishan Gomez</u>	OFFICER'S SIGNATURE <u>X PO KSB</u>