

State Seal

LOCAL REPORT #* **2012010179**

CRASH SEVERITY: **2** 1 FATAL 3 PDO, 2 Injury 4 Unknown

PRIVATE PROPERTY:

HIT / SKIP: **1** 1 NOT HIT / SKIP, 2 SOLVED, 3 UNSOLVED

PHOTOS TAKEN: **Y**

NCIC #* **08304**

REPORTING AGENCY* **City of Mason - City of Mason Police Depart**

UNITS: **2**

UNIT ERROR: **01** 98=ANIMAL, 99=UNKNOWN

DATE OF CRASH* **05142012**

TIME OF CRASH: **18:15**

DAY OF WEEK: **Mon**

CITY* **X** VILLAGE* TWP*

NAME (OF CITY, VILLAGE OR TOWNSHIP)* **Mason**

COUNTY #* **83**

LATITUDE LONGITUDE

CRASH OCCURRED ON

PREFIX: **Tylersville Road**

CRASH LOCATION: **Tylersville Road**

TYPE LOC: **1**

TYPE LOCATION POINT USED: 1 NAMED STREET 3 NUMBERED ROUTE, 2 NUMBERED STREET

LOCAL INFORMATION

CRASH AT / REFERENCE

DIST REFERENCE: **200.00**

DR PREFIX: **E**

REFERENCE: **Reading Road**

REF POINT: **02**

REFERENCE POINT USED: 01 STATE LINE, 02 INTERSECTION 2 STREETS, 03 COUNTY LINE, 04 HOUSE NUMBER, 05 TOWNSHIP BOUNDARY, 06 MILE POST, 07 CORPORATION LIMIT REFERENCE, 08 PLACE NAME W/O REFERENCE, 09 DRIVEWAY, 10 STREET OR ROUTE W/O REFERENCE

A UNIT # **1** NAME (LAST, FIRST, MIDDLE) **Sarpong, Thomas**

ADDRESS (STREET, CITY, STATE, ZIP CODE) **916 Autumn Lane, Mason OH, 45040**

SOCIAL SECURITY NUM: **08101980** DATE OF BIRTH: **31** AGE: **31** SEX: **M** HOME PHONE #: **(513) 252-5902** WORK PHONE #:

DL STATE: **OH** DL #: **SV955361** IP STATE: **OH** IP #: **FCZ3648** INJURED TAKEN BY: 1 NONE, 2 EMS, 3 POLICE, 4 OTHER, 5 UNKNOWN TRANSPORTED BY: INJURED TAKEN TO:

OWNER'S NAME (IF SAME WRITE "SAME") **Same** ADDRESS (STREET, CITY, STATE, ZIP CODE) **Same**

YEAR: **2002** MAKE: **BMW** MODEL: **530i** COLOR: **WHI** INSURANCE COMPANY: **Founders** TOWING SERVICE: OWNER PHONE #: **513-252-5902(H)**

OFFENSE CHARGED OFFENSE DESCRIPTION CITATION # LOCAL CODE?

B UNIT # **2** NAME (LAST, FIRST, MIDDLE) **Dasari, Madhava R**

ADDRESS (STREET, CITY, STATE, ZIP CODE) **8314 Polo Trail Place, West Chester OH, 45069**

SOCIAL SECURITY NUM: **11091940** DATE OF BIRTH: **71** AGE: **71** SEX: **M** HOME PHONE #: **(513) 777-3353** WORK PHONE #:

DL STATE: **OH** DL #: **RT142749** IP STATE: **OH** IP #: **VISVA** INJURED TAKEN BY: 1 NONE, 2 EMS, 3 POLICE, 4 OTHER, 5 UNKNOWN TRANSPORTED BY: INJURED TAKEN TO:

OWNER'S NAME (IF SAME WRITE "SAME") **Dasari, Madhava R** ADDRESS (STREET, CITY, STATE, ZIP CODE) **Same**

YEAR: **2003** MAKE: **CHEV** MODEL: **Malibu** COLOR: **LBL** INSURANCE COMPANY: **StateFarm** TOWING SERVICE: OWNER PHONE #: **513-777-3353(H)**

OFFENSE CHARGED OFFENSE DESCRIPTION CITATION # LOCAL CODE?

C UNIT # NAME (LAST, FIRST, MIDDLE) HOME PHONE # DATE OF BIRTH AGE SEX

ADDRESS (STREET, CITY, STATE, ZIP CODE) INJURED TAKEN BY: 1 NONE, 2 EMS, 3 POLICE, 4 OTHER, 5 UNKNOWN TRANSPORTED BY: INJURED TAKEN TO:

D UNIT # NAME (LAST, FIRST, MIDDLE) HOME PHONE # DATE OF BIRTH AGE SEX

ADDRESS (STREET, CITY, STATE, ZIP CODE) INJURED TAKEN BY: 1 NONE, 2 EMS, 3 POLICE, 4 OTHER, 5 UNKNOWN TRANSPORTED BY: INJURED TAKEN TO:

SEATING POSITION	SAFETY EQUIPMENT	AIR BAG	AIR BAG SWITCH	EJECTION	TRAPPED	INJURIES
01 FRONT - LEFT (MC DRIVER)	01 NONE USED	01 NOT DEPLOYED	01 NOT PRESENT	01 NOT EJECTED	01 NOT TRAPPED	01 NO INJURY
02 FRONT - MIDDLE	02 SHOULDER BELT ONLY	02 DEPLOYED FRONT	02 IN ON POSITION	02 TOTALLY EJECTED	02 EXTRACTED BY MECHANICAL MEANS	02 POSSIBLE NON-INCAPACITATING INJURY
03 FRONT - RIGHT	03 LAP BELT ONLY	03 DEPLOYED SIDE	03 IN OFF POSITION	03 PARTIALLY EJECTED	03 MEANS	03 NON-INCAPACITATING INJURY
04 SECOND - LEFT (MC PASS)	04 SHOULDER LAP BELT	04 DEPLOYED BOTH FRONT SIDE	04 UNKNOWN POSITION	04 NOT APPLICABLE	04 FREED BY NON-MECHANICAL MEANS	04 INCAPACITATING INJURY
05 SECOND - MIDDLE	05 CHILD SAFETY SEAT	05 NOT APPLICABLE		05 UNKNOWN	05 MEANS	05 FATAL INJURY
06 SECOND - RIGHT	06 MC HELMET USED	06 UNKNOWN			06 UNKNOWN	06 UNKNOWN
07 THIRD - LEFT (MC PASSENGER SIDE CAR)	07 USE UNKNOWN					
08 THIRD - MIDDLE	NON-MOTORIST					
09 THIRD - RIGHT	08 NONE USED					
10 SLEEPER SECTION OF CAB	09 HELMET USED					
11 ENCLOSED CARGO AREA	10 PROTECTIVE PADS					
12 UNENCLOSED CARGO AREA	11 REFLECTIVE CLOTHING					
13 TRAILING UNIT	12 LIGHTING					
14 EXTERIOR	13 OTHER					
15 OTHER	14 UNKNOWN					
16 NON-MOTORIST						
17 UNKNOWN						

BLANK FOR WITNESS SUPPLEMENT "X" IF YES

Narrative

Unit #1 failed to yield while turning left from private property striking unit #2 traveling west on Tylersville Road.

MANNER OF COLLISION OR IMPACT

SCHOOL BUS RELATED

6

01 NOT COLLISION BETWEEN TWO VEHICLES IN TRANSPORT
 02 REAR-END
 03 HEAD-ON
 04 REAR-TO-REAR
 05 BACKING
 06 ANGLE
 07 SIDESWIBE, SAME DIRECTION
 08 SIDESWIBE, OPPOSITE DIRECTION
 09 UNKNOWN

1

01 NO
 02 YES, DIRECTLY INVOLVED
 03 YES, INDIRECTLY INVOLVED
 04 UNKNOWN

WORK ZONE RELATED

1

01 NO
 02 YES
 03 UNKNOWN

TYPE OF WORK ZONE

01 LANE CLOSURE
 02 LANE SHIFT/CROSSOVER
 03 WORK ON SHOULDER OR MEDIAN
 04 INTERMITTENT/MOVING WORK
 05 OTHER

LOCATION OF CRASH IN WORK ZONE

01 BEFORE FIRST WORK ZONE WARNING SIGN
 02 ADVANCE WARNING AREA
 03 TRANSITION AREA
 04 ACTIVITY AREA

WORKERS PRESENT

01 NO
 02 YES
 03 UNKNOWN

WEATHER

01

01 CLEAR
 02 CLOUDY
 03 FOG, SMOG, SMOKE
 04 RAIN
 05 SLEET, HAIL (FREEZING RAIN DRIZZLE)
 06 SNOW
 07 SEVERE CROSSWINDS
 08 BLOWING SAND, SOIL, DIRT, SNOW
 09 OTHER
 10 UNKNOWN

LIGHT CONDITIONS

PRIMARY **1** SECONDARY

01 DAYLIGHT
 02 DAWN
 03 DUSK
 04 DARK - LIGHTED ROADWAY
 05 DARK - NOT LIGHTED
 06 DARK - UNKNOWN LIGHTING
 07 CLARE
 08 OTHER
 09 UNKNOWN

Diagram

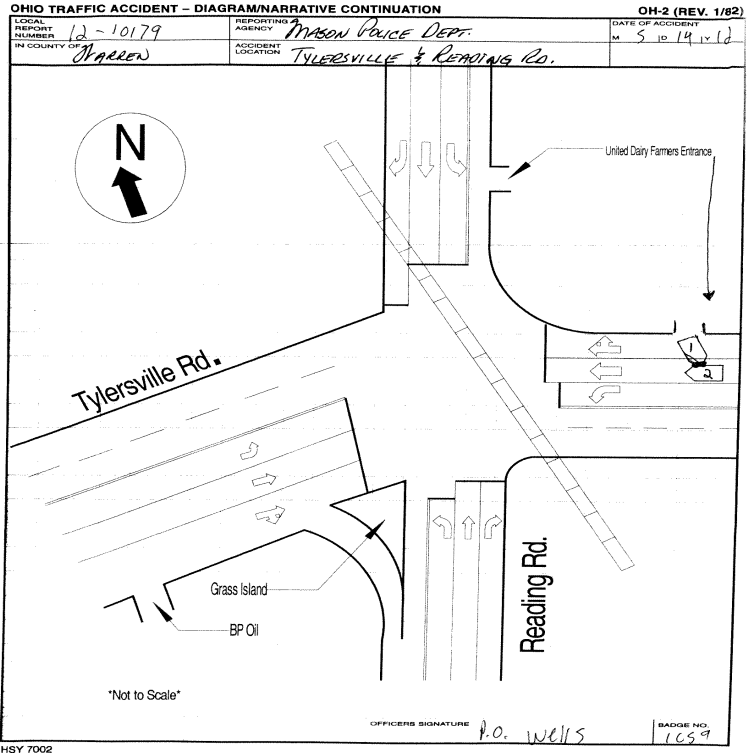

Truck/Bus

THE CRASH INVOLVED ONE OR MORE OF THE FOLLOWING:
 A TRUCK (MOTOR VEHICLE) WITH A GVWR MORE THAN 10,000 POUNDS; OR
 A TRUCK (MOTOR VEHICLE) WITH A HAZARDOUS MATERIALS PLACARD; OR
 A BUS DESIGNED FOR AT LEAST 8 PERSONS, INCLUDING DRIVER.

AND

THE CRASH RESULTED IN ONE OR MORE OF THE FOLLOWING:
 A FATALITY; OR
 AN INJURY REQUIRING TRANSPORTATION FOR IMMEDIATE MEDICAL TREATMENT; OR
 AT LEAST ONE VEHICLE WAS TOWED DUE TO DISABLING DAMAGE OR REQUIRED
 INTERVENING ASSISTANCE BEFORE PROCEEDING UNDER ITS OWN POWER.

Unit#

COMPANY (FROM SHIPPING PAPERS)

COMPANY PHONE

ADDRESS (STREET, CITY, ST, ZIP CODE)

US DOT	ICC MC	FUOO	TRAILER LP ST.	TRAILER LP YEAR	TRAILER LP#	PLACARD #	# DIA
<input type="checkbox"/>	<input type="checkbox"/>	<input type="checkbox"/>	<input type="checkbox"/>	<input type="checkbox"/>	<input type="checkbox"/>	<input type="checkbox"/>	<input type="checkbox"/>
CARGO BODY TYPE	WEIGHT (GVWR)	CDL Class	Hazardous Materials Placard	Hazardous Materials Released			
01 NOT APPLI CABLE 02 BUS (9-15 INCLUDING DRIVER) 03 VAN ENCLOSED BOX 04 GRAIN CHIPS/ GRAVEL	05 POLE 06 CARGO TAN 07 FLATBED 08 DUMP 09 CONCRETE MIXER 10 AUTO TRANSPORTER 11 GARBAGE/REFUSE 12 OTHER 13 UNKNOWN	01 CLASS A 02 CLASS B 03 CLASS C 04 CLASS M 05 CLASS D	01 NO 02 YES 03 UNKNOWN	01 NO 02 YES 03 NOT APPLI CABLE 04 UNKNOWN			

Police Action

DATE CRASH REPORTED	TIME REC CALL	DISPATCH	ARRIVED	CLEARED	OTHER	TOTAL MINUTES
05/14/2012	18:15	18:16	18:33	20:23	16.00	144.67
OFFICER'S NAME*	PAGE #*	CHECKED BY	DATE REPORT FILED*			
Police Officer Joshua L Wells	1C59		05/18/2012			
REPORT TAKEN BY 1	REPORT TAKEN AT 1	SUPPLEMENT * "X" IF YES	LOCAL REPORT #			
01 POLICE AGENCY 02 MOTORIST	01 SCENE 02 STATION 03 OTHER		2012000010179			

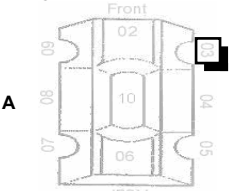
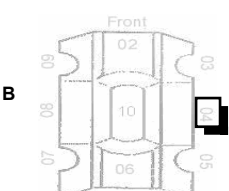
UNIT NUMBERS <div style="display: flex; justify-content: space-between;"> <div style="border: 1px solid black; padding: 2px; width: 40px; text-align: center;">1 <small>A</small></div> <div style="border: 1px solid black; padding: 2px; width: 40px; text-align: center;">2 <small>B</small></div> </div>	DAMAGE AREA  	PRE-CRASH ACTIONS <div style="display: flex; justify-content: space-between;"> <div style="border: 1px solid black; padding: 2px; width: 40px; text-align: center;">06 <small>A</small></div> <div style="border: 1px solid black; padding: 2px; width: 40px; text-align: center;">01 <small>B</small></div> </div>	SEQUENCE OF EVENTS <table border="1" style="width:100%; border-collapse: collapse;"> <tr> <td style="width: 50%; text-align: center;">20 <small>1</small></td> <td style="width: 50%; text-align: center;">20 <small>1</small></td> </tr> <tr> <td style="text-align: center;">2 <small>2</small></td> <td style="text-align: center;">2 <small>2</small></td> </tr> <tr> <td style="text-align: center;">3 <small>3</small></td> <td style="text-align: center;">3 <small>3</small></td> </tr> <tr> <td style="text-align: center;">4 <small>4</small></td> <td style="text-align: center;">4 <small>4</small></td> </tr> </table>	20 <small>1</small>	20 <small>1</small>	2 <small>2</small>	2 <small>2</small>	3 <small>3</small>	3 <small>3</small>	4 <small>4</small>	4 <small>4</small>	POSTED SPEED <div style="display: flex; justify-content: space-between;"> <div style="border: 1px solid black; padding: 2px; width: 40px; text-align: center;">35 <small>A</small></div> <div style="border: 1px solid black; padding: 2px; width: 40px; text-align: center;">35 <small>B</small></div> </div>	DRUG TEST STATUS <div style="display: flex; justify-content: space-between;"> <div style="border: 1px solid black; padding: 2px; width: 40px; text-align: center;">1 <small>A</small></div> <div style="border: 1px solid black; padding: 2px; width: 40px; text-align: center;">1 <small>B</small></div> </div>				
20 <small>1</small>	20 <small>1</small>																
2 <small>2</small>	2 <small>2</small>																
3 <small>3</small>	3 <small>3</small>																
4 <small>4</small>	4 <small>4</small>																
NON-MOTORIST LOCATION <div style="display: flex; justify-content: space-between;"> <div style="border: 1px solid black; padding: 2px; width: 40px; text-align: center;">A</div> <div style="border: 1px solid black; padding: 2px; width: 40px; text-align: center;">B</div> </div>	MOST DAMAGED AREA <div style="display: flex; justify-content: space-between;"> <div style="border: 1px solid black; padding: 2px; width: 40px; text-align: center;">03 <small>A</small></div> <div style="border: 1px solid black; padding: 2px; width: 40px; text-align: center;">04 <small>B</small></div> </div>	MOTORIST 01 MOVEMENTS ESSENTIALLY STRAIGHT AHEAD 02 BACKING 03 CHANGING LANES 04 OVERTAKING/PASSING 05 TURNING RIGHT 06 TURNING LEFT 07 MAKING U-TURN 08 ENTERING TRAFFIC LANE 09 LEAVING TRAFFIC LANE 10 PARKED 11 SLOWING/STOPPING IN TRAFFIC 12 DRIVERLESS 13 OTHER 14 UNKNOWN	NON-COLLISION 01 OVERTURN/ROLLOVER 02 FIRE/EXPLOSION 03 IMMERSION 04 JACKKNIFE 05 CARGO EQUIPMENT LOSS/SHIFT 06 EQUIPMENT FAILURE 07 SEPARATION OF UNITS 08 RAN OFF ROAD RIGHT 09 RAN OFF ROAD LEFT 10 CROSS MEDIAN/CENTERLINE 11 DOWNHILL RUNAWAY 12 OTHER NON-COLLISION 13 UNKNOWN NON-COLLISION	TRAFFIC CONTROL <div style="display: flex; justify-content: space-between;"> <div style="border: 1px solid black; padding: 2px; width: 40px; text-align: center;">12 <small>A</small></div> <div style="border: 1px solid black; padding: 2px; width: 40px; text-align: center;">12 <small>B</small></div> </div>	DRUG TEST TYPE <div style="display: flex; justify-content: space-between;"> <div style="border: 1px solid black; padding: 2px; width: 40px; text-align: center;">1 <small>A</small></div> <div style="border: 1px solid black; padding: 2px; width: 40px; text-align: center;">1 <small>B</small></div> </div>												
TYPE OF UNIT <div style="display: flex; justify-content: space-between;"> <div style="border: 1px solid black; padding: 2px; width: 40px; text-align: center;">03 <small>A</small></div> <div style="border: 1px solid black; padding: 2px; width: 40px; text-align: center;">03 <small>B</small></div> </div>	POINT OF IMPACT <div style="display: flex; justify-content: space-between;"> <div style="border: 1px solid black; padding: 2px; width: 40px; text-align: center;">03 <small>A</small></div> <div style="border: 1px solid black; padding: 2px; width: 40px; text-align: center;">04 <small>B</small></div> </div>	NON-MOTORIST 01 SUBCOMPACT 02 COMPACT 03 MIDSIZE 04 FULLSIZE 05 MINI VAN 06 SPORT UTILITY VEHICLE 07 PICKUP 08 PANEL VAN 09 SINGLE UNIT TRUCK 10 2 AXLES, 6 TIRES 11 SINGLE UNIT TRUCK, 3 AXLES 12 TRUCK/TRAILER 13 TRUCK TRACTOR (BOBTAIL) 14 TRACTOR/SEMI-TRAILER 15 TRACTOR/DOUBLE SHORT 16 TRACTOR/DOUBLE LONG 17 FIFTH WHEEL OR CONVERTER DOLLY 18 TRACTOR/TRIPLES 19 MOTORCYCLE 20 MOTOR ZED/BICYCLE 21 SCHOOL BUS 22 CHURCH BUS 23 PUBLIC BUS 24 OTHER BUS 25 POLICE VEHICLE 26 FIRE TRUCK 27 AMBULANCE/RESCUE 28 TAXI 29 MOTOR HOME 30 TRAIN 31 FARM VEHICLE 32 FARM EQUIPMENT 33 SNOWMOBILE 34 CONSTRUCTION EQUIPMENT 35 ALL OTHERS	COLLISION WITH FIXED OBJECT 25 IMPACT ATTENUATOR/CRASH CUSHION 26 BRIDGE OVERHEAD STRUCTURE 27 BRIDGE PIER OR ABUTMENT 28 BRIDGE PARAPET 29 BRIDGE RAIL 30 GUARDRAIL FACE 31 GUARDRAIL END 32 MEDIAN BARRIER 33 HIGHWAY TRAFFIC SIGN POST 34 OVERHEAD SIGN POST 35 LIGHT/LUMINAIRE SUPPORT 36 UTILITY POLE 37 OTHER POST, POLE OR SUPPORT 38 CULVERT 39 CURB 40 DITCH 41 EMBANKMENT 42 FENCE 43 MAILBOX 44 TREE 45 OTHER FIXED OBJECT 46 WORK ZONE MAINTENANCE EQUIPMENT 47 UNKNOWN FIXED OBJECT 48 OTHER 49 UNKNOWN	DIIRECTION <table border="1" style="width:100%; border-collapse: collapse;"> <tr> <td style="width: 25%;">FROM</td> <td style="width: 25%;">TO</td> <td style="width: 25%;">FROM</td> <td style="width: 25%;">TO</td> </tr> <tr> <td style="text-align: center;">1 <small>A</small></td> <td style="text-align: center;">3 <small>B</small></td> <td style="text-align: center;">3 <small>A</small></td> <td style="text-align: center;">4 <small>B</small></td> </tr> </table>	FROM	TO	FROM	TO	1 <small>A</small>	3 <small>B</small>	3 <small>A</small>	4 <small>B</small>	DRUG TEST 1&2 RESULT <table border="1" style="width:100%; border-collapse: collapse;"> <tr> <td style="width: 25%; text-align: center;">1 <small>A</small></td> <td style="width: 25%; text-align: center;">1 <small>B</small></td> <td style="width: 25%; text-align: center;">1 <small>A</small></td> <td style="width: 25%; text-align: center;">1 <small>B</small></td> </tr> </table>	1 <small>A</small>	1 <small>B</small>	1 <small>A</small>	1 <small>B</small>
FROM	TO	FROM	TO														
1 <small>A</small>	3 <small>B</small>	3 <small>A</small>	4 <small>B</small>														
1 <small>A</small>	1 <small>B</small>	1 <small>A</small>	1 <small>B</small>														
CONTRIBUTING CIRCUMSTANCES <div style="display: flex; justify-content: space-between;"> <div style="border: 1px solid black; padding: 2px; width: 40px; text-align: center;">02 <small>A</small></div> <div style="border: 1px solid black; padding: 2px; width: 40px; text-align: center;">01 <small>B</small></div> </div>	ACTIION <div style="display: flex; justify-content: space-between;"> <div style="border: 1px solid black; padding: 2px; width: 40px; text-align: center;">3 <small>A</small></div> <div style="border: 1px solid black; padding: 2px; width: 40px; text-align: center;">4 <small>B</small></div> </div>	MOTORIST 01 NONE 02 FAI LURE TO YIELD 03 RAN RED LIGHT, OR STOP SIGN 04 EXCEEDED SPEED LIMIT 05 UNSAFE SPEED 06 IMPROPER TURN 07 LEFT OF CENTER 08 FOLLOWED TOO CLOSELY/ACCID 09 IMPROPER LANE CHANGE/DRIVE OFF ROAD/IMPROPER PASSING 10 IMPROPER BACKING 11 IMPROPER START FROM PARKED POSITION 12 STOPPED OR PARKED ILLEGALLY 13 OPERATED ON VEHICLE IN ERRATIC, RECKLESS, CARELESS, NEGLIGENT OR AGGRESSIVE MANNER 14 SWERVING TO AVOID (DUE TO WIND, SLIPPERY SURFACE, VEHICLE, OBJECT, NON-MOTORIST IN ROADWAY, ETC) 15 FAI LURE TO CONTROL 16 VISION OBSTRUCTION 17 DRIVER INATTENTIVE 18 FATIGUE/ASLEEP 19 OPERATED ON DEFECTIVE EQUIPMENT 20 LOAD SHIFTING/FALLING/SPILLING 21 OTHER IMPROPER ACTION 22 UNKNOWN	COLLISION WITH FIXED OBJECT 25 IMPACT ATTENUATOR/CRASH CUSHION 26 BRIDGE OVERHEAD STRUCTURE 27 BRIDGE PIER OR ABUTMENT 28 BRIDGE PARAPET 29 BRIDGE RAIL 30 GUARDRAIL FACE 31 GUARDRAIL END 32 MEDIAN BARRIER 33 HIGHWAY TRAFFIC SIGN POST 34 OVERHEAD SIGN POST 35 LIGHT/LUMINAIRE SUPPORT 36 UTILITY POLE 37 OTHER POST, POLE OR SUPPORT 38 CULVERT 39 CURB 40 DITCH 41 EMBANKMENT 42 FENCE 43 MAILBOX 44 TREE 45 OTHER FIXED OBJECT 46 WORK ZONE MAINTENANCE EQUIPMENT 47 UNKNOWN FIXED OBJECT 48 OTHER 49 UNKNOWN	CONDITIION <div style="display: flex; justify-content: space-between;"> <div style="border: 1px solid black; padding: 2px; width: 40px; text-align: center;">1 <small>A</small></div> <div style="border: 1px solid black; padding: 2px; width: 40px; text-align: center;">1 <small>B</small></div> </div>	TYPE OF INTERSECTION <div style="border: 1px solid black; padding: 2px; width: 40px; text-align: center;">10</div>												
VEHICLE DEFECT CODE ONLY IF '19' SELECTED ABOVE <div style="display: flex; justify-content: space-between;"> <div style="border: 1px solid black; padding: 2px; width: 40px; text-align: center;">A</div> <div style="border: 1px solid black; padding: 2px; width: 40px; text-align: center;">B</div> </div>	VEHICLE DEFECT CODE ONLY IF '19' SELECTED ABOVE <div style="display: flex; justify-content: space-between;"> <div style="border: 1px solid black; padding: 2px; width: 40px; text-align: center;">A</div> <div style="border: 1px solid black; padding: 2px; width: 40px; text-align: center;">B</div> </div>	VEHICLE DEFECT 01 TURN SIGNALS 02 HEAD LAMPS 03 TAIL LAMPS 04 BRAKES 05 STEERING 06 TIRE BLOWOUT 07 WORN OR SLICK TIRES 08 TRAILER EQUIPMENT DEFECTIVE 09 MOTOR TROUBLE 10 DISABLED FROM PRIOR CRASH 11 OTHER DEFECTS	FI RST HARMFUL EVENT <div style="display: flex; justify-content: space-between;"> <div style="border: 1px solid black; padding: 2px; width: 40px; text-align: center;">1 <small>A</small></div> <div style="border: 1px solid black; padding: 2px; width: 40px; text-align: center;">1 <small>B</small></div> </div>	ALCOHOL/ DRUG SUSPECTED <div style="display: flex; justify-content: space-between;"> <div style="border: 1px solid black; padding: 2px; width: 40px; text-align: center;">1 <small>A</small></div> <div style="border: 1px solid black; padding: 2px; width: 40px; text-align: center;">1 <small>B</small></div> </div>	OCURRENCE <div style="border: 1px solid black; padding: 2px; width: 40px; text-align: center;">1</div>												
IN EMERGENCY RESPONSE <div style="display: flex; justify-content: space-between;"> <div style="border: 1px solid black; padding: 2px; width: 40px; text-align: center;">A</div> <div style="border: 1px solid black; padding: 2px; width: 40px; text-align: center;">B</div> </div>	STRIKING VEHICLE: OVERRIDE/ UNDERRIDE <div style="display: flex; justify-content: space-between;"> <div style="border: 1px solid black; padding: 2px; width: 40px; text-align: center;">1 <small>A</small></div> <div style="border: 1px solid black; padding: 2px; width: 40px; text-align: center;">B</div> </div>	VEHICLE DEFECT 01 TURN SIGNALS 02 HEAD LAMPS 03 TAIL LAMPS 04 BRAKES 05 STEERING 06 TIRE BLOWOUT 07 WORN OR SLICK TIRES 08 TRAILER EQUIPMENT DEFECTIVE 09 MOTOR TROUBLE 10 DISABLED FROM PRIOR CRASH 11 OTHER DEFECTS	FI RST HARMFUL EVENT <div style="display: flex; justify-content: space-between;"> <div style="border: 1px solid black; padding: 2px; width: 40px; text-align: center;">1 <small>A</small></div> <div style="border: 1px solid black; padding: 2px; width: 40px; text-align: center;">1 <small>B</small></div> </div>	ALCOHOL TEST STATUS <div style="display: flex; justify-content: space-between;"> <div style="border: 1px solid black; padding: 2px; width: 40px; text-align: center;">1 <small>A</small></div> <div style="border: 1px solid black; padding: 2px; width: 40px; text-align: center;">1 <small>B</small></div> </div>	ROAD CONTOUR <div style="border: 1px solid black; padding: 2px; width: 40px; text-align: center;">1</div>												
DAMAGE SCALE <div style="display: flex; justify-content: space-between;"> <div style="border: 1px solid black; padding: 2px; width: 40px; text-align: center;">4 <small>A</small></div> <div style="border: 1px solid black; padding: 2px; width: 40px; text-align: center;">4 <small>B</small></div> </div>	NO UNDERRIDE OR OVERRIDE 01 NO UNDERRIDE OR OVERRIDE 02 UNDERRIDE, COMPARTMENT INTRUSION 03 UNDERRIDE, NO COMPARTMENT INTRUSION 04 UNDERRIDE, COMPARTMENT INTRUSION UNKNOWN 05 OVERRIDE, MOTOR VEHICLE IN TRANSPORT 06 OVERRIDE, OTHER VEHICLE 07 UNKNOWN	VEHICLE DEFECT 01 TURN SIGNALS 02 HEAD LAMPS 03 TAIL LAMPS 04 BRAKES 05 STEERING 06 TIRE BLOWOUT 07 WORN OR SLICK TIRES 08 TRAILER EQUIPMENT DEFECTIVE 09 MOTOR TROUBLE 10 DISABLED FROM PRIOR CRASH 11 OTHER DEFECTS	FI RST HARMFUL EVENT <div style="display: flex; justify-content: space-between;"> <div style="border: 1px solid black; padding: 2px; width: 40px; text-align: center;">1 <small>A</small></div> <div style="border: 1px solid black; padding: 2px; width: 40px; text-align: center;">1 <small>B</small></div> </div>	ALCOHOL TEST TYPE <div style="display: flex; justify-content: space-between;"> <div style="border: 1px solid black; padding: 2px; width: 40px; text-align: center;">1 <small>A</small></div> <div style="border: 1px solid black; padding: 2px; width: 40px; text-align: center;">1 <small>B</small></div> </div>	ROAD CONDTIIONS <table border="1" style="width:100%; border-collapse: collapse;"> <tr> <td style="width: 50%; text-align: center;">PRIMARY</td> <td style="width: 50%; text-align: center;">SECONDARY</td> </tr> <tr> <td style="text-align: center;">01</td> <td style="text-align: center;">B</td> </tr> </table>	PRIMARY	SECONDARY	01	B								
PRIMARY	SECONDARY																
01	B																
DAMAGE SCALE 01 NONE 02 NON-FUNCTIONAL DAMAGE 03 FUNCTIONAL DAMAGE 04 DISABLING DAMAGE 05 SEVERE 06 UNKNOWN	NO UNDERRIDE OR OVERRIDE 01 NO UNDERRIDE OR OVERRIDE 02 UNDERRIDE, COMPARTMENT INTRUSION 03 UNDERRIDE, NO COMPARTMENT INTRUSION 04 UNDERRIDE, COMPARTMENT INTRUSION UNKNOWN 05 OVERRIDE, MOTOR VEHICLE IN TRANSPORT 06 OVERRIDE, OTHER VEHICLE 07 UNKNOWN	VEHICLE DEFECT 01 TURN SIGNALS 02 HEAD LAMPS 03 TAIL LAMPS 04 BRAKES 05 STEERING 06 TIRE BLOWOUT 07 WORN OR SLICK TIRES 08 TRAILER EQUIPMENT DEFECTIVE 09 MOTOR TROUBLE 10 DISABLED FROM PRIOR CRASH 11 OTHER DEFECTS	FI RST HARMFUL EVENT <div style="display: flex; justify-content: space-between;"> <div style="border: 1px solid black; padding: 2px; width: 40px; text-align: center;">1 <small>A</small></div> <div style="border: 1px solid black; padding: 2px; width: 40px; text-align: center;">1 <small>B</small></div> </div>	ALCOHOL TEST TYPE 01 NONE 02 BLOOD 03 URINE 04 BREATH 05 OTHER	ROAD CONDTIIONS <table border="1" style="width:100%; border-collapse: collapse;"> <tr> <td style="width: 50%; text-align: center;">PRIMARY</td> <td style="width: 50%; text-align: center;">SECONDARY</td> </tr> <tr> <td style="text-align: center;">01</td> <td style="text-align: center;">B</td> </tr> </table>	PRIMARY	SECONDARY	01	B								
PRIMARY	SECONDARY																
01	B																
				SUPPLEMENTS *X* IF YES		LOCAL REPORT#*											
				<div style="border: 1px solid black; padding: 2px; width: 40px; text-align: center;">10 <small>A</small></div> <div style="border: 1px solid black; padding: 2px; width: 40px; text-align: center;">30 <small>B</small></div>		201200010179											

OHIO TRAFFIC ACCIDENT - STATEMENT CONTINUATION

LOCAL REPORT NUMBER 2012000010179	REPORTING AGENCY Mason Police Department
--------------------------------------	---



TRAFFIC CRASH WITNESS STATEMENT

LOCAL REPORT NUMBER 12-10179	REPORTING AGENCY MASON POLICE	DATE OF CRASH M 5 014 12
---------------------------------	----------------------------------	---------------------------------

FOR LOCAL USE ONLY - DO NOT SUBMIT TO THE STATE EXCEPT FOR FATAL CRASHES

I, Thomas Saxpong HEREBY MAKE THIS VOLUNTARY STATEMENT TO
PRINTED

P.O. LEVI WELLS AT Scene
OFFICER'S NAME LOCATION

I was coming through from a business center, there was a traffic stop between 42 and Tylesville rd all the cars were stop one of the car stop and told me to come through I watch both sides of the road and all of sudden this car struck me.

Q. WERE YOU, OR ANYONE IN YOUR VEHICLE INJURED? NO

Q. WERE YOU WEARING YOUR SEAT BELT? yes

Q. WHAT DIRECTION WERE YOU GOING? S bound

Q. WHAT WAS YOUR SPEED? 10

Q. WERE YOU USING A CELL PHONE AT THE TIME OF THE CRASH? NO

ADDRESS OF WITNESS 916 Autumn Ln, Mason OH PHONE 513-252-3902

SIGNATURE OF WITNESS [Signature] OFFICER'S SIGNATURE P.O. Wells

X X

OHIO TRAFFIC ACCIDENT - STATEMENT CONTINUATION

LOCAL REPORT NUMBER 2012000010179	REPORTING AGENCY Mason Police Department
--------------------------------------	---



TRAFFIC CRASH WITNESS STATEMENT

LOCAL REPORT NUMBER 12-10179	REPORTING AGENCY MASON POLICE	DATE OF CRASH M 5 014 12
---------------------------------	----------------------------------	---------------------------------

FOR LOCAL USE ONLY - DO NOT SUBMIT TO THE STATE EXCEPT FOR FATAL CRASHES

I, MADHAV D. JAGAR HEREBY MAKE THIS VOLUNTARY STATEMENT TO
PRINTED
P.O. LEVI WELLS AT Scene
OFFICER'S NAME LOCATION

I AM DRIVING ON TYLESVILLE ROAD TOWARDS WEST. ACCIDENT HAPPENED 200 FEET AWAY FROM RT 42.
 PAPA JOHNS CAR COMING FROM STRIP MALL FROM WDF PARKING LOT TO TYLESVILLE ROAD WITH HIGH SPEED. HE HIT ME ON THE PASSENGERSIDE. HE IS PLANNING TO TAKE LEFT TURN. HIS CAR HIT MY CAR WHILE HE WAS TAKING LEFT TURN.

Q. WERE YOU, OR ANYONE IN YOUR VEHICLE INJURED? YES

Q. WERE YOU WEARING YOUR SEAT BELT? YES

Q. WHAT DIRECTION WERE YOU GOING? GOING WEST ON TYLESVILLE ROAD

Q. WHAT WAS YOUR SPEED? 30 - ~~35~~ MILES

Q. WERE YOU USING A CELL PHONE AT THE TIME OF THE CRASH? NO.

ADDRESS OF WITNESS 8314 Polo Trail Pl, West Chester, OH 45069 PHONE 513-777-3353

SIGNATURE OF WITNESS X H. A. [Signature] OFFICER'S SIGNATURE X P.O. Wells