

OHIO TRAFFIC CRASH REPORT

OH-1 (Rev. 10/99)

State Seal

LOCAL REPORT #* 2012010060

CRASH SEVERITY 3 1 FATAL 3 PDO 2 Injury 4 Unknown

PRIVATE PROPERTY

HIT / SKIP 1 NOT HIT / SKIP 2 SOLVED 3 UNSOLVED

PHOTOS TAKEN Y OH-2 X OH-3 OH-1P OTHER

NCIC #* 08304

REPORTING AGENCY* City of Mason - City of Mason Police Depart

UNITS 2

UNIT ERROR 01 98=ANIMAL 99=UNKNOWN

DATE OF CRASH* 05132012

TIME OF CRASH 16:15 DAY OF WEEK Sun CITY* X VILLAGE* TWP* NAME (OF CITY, VILLAGE OR TOWNSHIP)* Mason COUNTY #* 83 LATITUDE LONGITUDE

CRASH OCCURRED ON PREFIX CRASH LOCATION Mason-Montgomery Road TYPE LOC 1 TYPE LOCATION POINT USED 1 NAMED STREET 3 NUMBERED ROUTE 2 NUMBERED STREET LOCAL INFORMATION

CRASH AT / REFERENCE DIST REFERENCE DR PREFIX REFERENCE Tylersville Road REF POINT 02 REFERENCE POINT USED 01 STATE LINE 02 INTERSECTION 2 STREETS 03 COUNTY LINE 04 HOUSE NUMBER 05 TOWNSHIP BOUNDARY 06 MILE POST 07 CORPORATION LIMIT 08 PLACE NAME W/O REFERENCE 09 DRIVEWAY 10 STREET OR ROUTE W/O REFERENCE

UNIT # A 1 1 NAME (LAST, FIRST, MIDDLE) Halozan, Mary J. ADDRESS (STREET, CITY, STATE, ZIP CODE) 6198 Shawna Court, Liberty Township OH, 45044

SOCIAL SECURITY NUM DATE OF BIRTH AGE SEX HOME PHONE # WORK PHONE # 10021995 16 F (513) 779-9130

DL STATE DL # TX270869 IP STATE IP # OH DH18FK INJURED TAKEN BY 1 NONE 2 EMS 3 POLICE 4 OTHER 5 UNKNOWN TRANSPORTED BY INJURED TAKEN TO

OWNER'S NAME (IF SAME WRITE "SAME") Halozan, Scott ADDRESS (STREET, CITY, STATE, ZIP CODE) 6198 Shawn Court, Liberty Township OH, 45044 YEAR 2003 MAKE STRN MODEL COLOR LBL INSURANCE COMPANY Nationwide TOWING SERVICE OWNER PHONE # 513-779-9130(H)

OFFENSE CHARGED 331.34 OFFENSE DESCRIPTION Fail to Control; Weaving; Full Time and Attention CITATION # 71504 LOCAL CODE? X

UNIT # B 2 1 NAME (LAST, FIRST, MIDDLE) Hall, Ashley Renee ADDRESS (STREET, CITY, STATE, ZIP CODE) 6635 Aster Lane North West, Rochester MN, 55901

SOCIAL SECURITY NUM DATE OF BIRTH AGE SEX HOME PHONE # WORK PHONE # 12101981 30 F (513) 545-5407

DL STATE DL # MN Q317157216811 IP STATE IP # MN 850GWA INJURED TAKEN BY 1 NONE 2 EMS 3 POLICE 4 OTHER 5 UNKNOWN TRANSPORTED BY INJURED TAKEN TO

OWNER'S NAME (IF SAME WRITE "SAME") Hall, Ashley Renee ADDRESS (STREET, CITY, STATE, ZIP CODE) Same YEAR 2005 MAKE HOND MODEL Civic/crx COLOR BLU INSURANCE COMPANY Garrison Property and Casualty TOWING SERVICE OWNER PHONE # 513-545-5407(H)

OFFENSE CHARGED OFFENSE DESCRIPTION CITATION # LOCAL CODE?

UNIT # C NAME (LAST, FIRST, MIDDLE) HOME PHONE # DATE OF BIRTH AGE SEX ADDRESS (STREET, CITY, STATE, ZIP CODE) INJURED TAKEN BY 1 NONE 2 EMS 3 POLICE 4 OTHER 5 UNKNOWN TRANSPORTED BY INJURED TAKEN TO

UNIT # D NAME (LAST, FIRST, MIDDLE) HOME PHONE # DATE OF BIRTH AGE SEX ADDRESS (STREET, CITY, STATE, ZIP CODE) INJURED TAKEN BY 1 NONE 2 EMS 3 POLICE 4 OTHER 5 UNKNOWN TRANSPORTED BY INJURED TAKEN TO

Table with columns: SEATING POSITION, SAFETY EQUIPMENT, AIR BAG, AIR BAG SWITCH, EJECTION, TRAPPED, INJURIES. Rows A-D for each category.

Narrative

Unit 1 attempting to turn onto Mason-Montgomery Road, lost control of the vehicle, striking unit 2 on the drivers side.

MANNER OF COLLISION OR IMPACT

SCHOOL BUS RELATED

6

01 NOT COLLISION BETWEEN TWO VEHICLES IN TRANSPORT
 02 REAR-END
 03 HEAD-ON
 04 REAR-TO-REAR
 05 BACKING
 06 ANGLE
 07 SIDESWIBE, SAME DIRECTION
 08 SIDESWIBE, OPPOSITE DIRECTION
 09 UNKNOWN

1

01 NO
 02 YES, DIRECTLY INVOLVED
 03 YES, INDIRECTLY INVOLVED
 04 UNKNOWN

WORK ZONE RELATED

1

01 NO
 02 YES
 03 UNKNOWN

TYPE OF WORK ZONE

01 LANE CLOSURE
 02 LANE SHIFT/CROSSOVER
 03 WORK ON SHOULDER OR MEDIAN
 04 INTERMITTENT/MOVING WORK
 05 OTHER

LOCATION OF CRASH IN WORK ZONE

01 BEFORE FIRST WORK ZONE WARNING SIGN
 02 ADVANCE WARNING AREA
 03 TRANSITION AREA
 04 ACTIVITY AREA

WORKERS PRESENT

01 NO
 02 YES
 03 UNKNOWN

WEATHER

04

01 CLEAR
 02 CLOUDY
 03 FOG, SMOG, SMOKE
 04 RAIN
 05 SLEET, HAIL (FREEZING RAIN DRIZZLE)
 06 SNOW
 07 SEVERE CROSSWINDS
 08 BLOWING SAND, SOIL, DIRT, SNOW
 09 OTHER
 10 UNKNOWN

LIGHT CONDITIONS

PRIMARY SECONDARY

1

01 DAYLIGHT
 02 DAWN
 03 DUSK
 04 DARK - LIGHTED ROADWAY
 05 DARK - NOT LIGHTED
 06 DARK - UNKNOWN LIGHTING
 07 CLARE
 08 OTHER
 09 UNKNOWN

Diagram

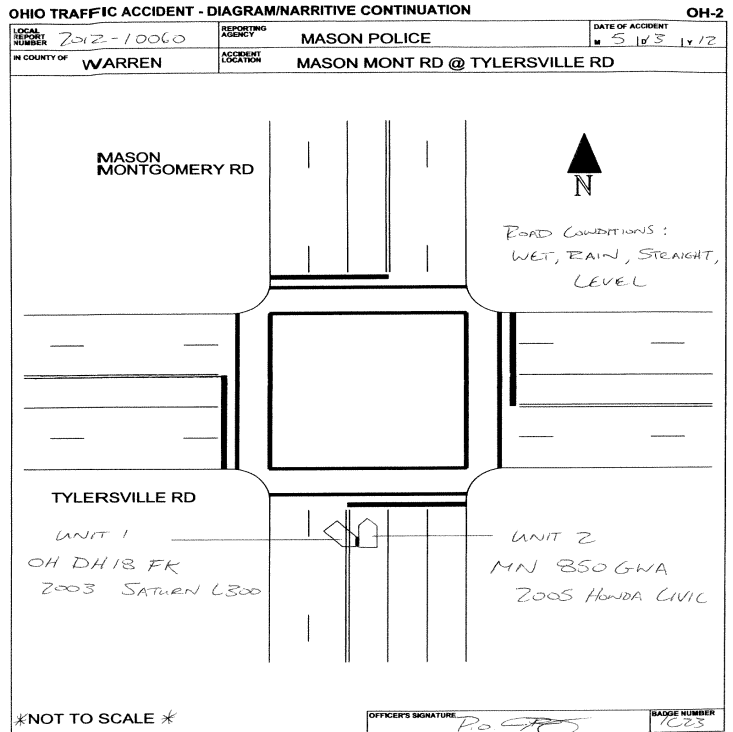

Truck/Bus

THE CRASH INVOLVED ONE OR MORE OF THE FOLLOWING:
 A TRUCK (MOTOR VEHICLE) WITH A GVWR MORE THAN 10,000 POUNDS; OR
 A TRUCK (MOTOR VEHICLE) WITH A HAZARDOUS MATERIALS PLACARD; OR
 A BUS DESIGNED FOR AT LEAST 8 PERSONS, INCLUDING DRIVER

AND

THE CRASH RESULTED IN ONE OR MORE OF THE FOLLOWING:
 A FATALITY; OR
 AN INJURY REQUIRING TRANSPORTATION FOR IMMEDIATE MEDICAL TREATMENT; OR
 AT LEAST ONE VEHICLE WAS TOWED DUE TO DAMAGING DAMAGE OR REQUIRED
 INTERVENING ASSISTANCE BEFORE PROCEEDING UNDER ITS OWN POWER

Unit#

COMPANY (FROM SHIPPING PAPERS) _____ COMPANY PHONE _____

ADDRESS (STREET, CITY, ST, ZIP CODE) _____

US DOT	ICC MC	FUOO	TRAILER LP ST.	TRAILER LP YEAR	TRAILER LP#	PLACARD #	# DIA
<input type="checkbox"/>	<input type="checkbox"/>	<input type="checkbox"/>	<input type="checkbox"/>	<input type="checkbox"/>	<input type="checkbox"/>	<input type="checkbox"/>	<input type="checkbox"/>
CARGO BODY TYPE	WEIGHT (GVWR)	CDL Class	Hazardous Materials Placard	Hazardous Materials Released			
01 NOT APPLI CABLE 02 BUS (9-15 INCLUDING DRIVER) 03 VAN ENCLOSED BOX 04 GRAIN CHIPS/ GRAVEL	05 POLE 06 CARGO TAN 07 FLATBED 08 DUMP 09 CONCRETE MIXER 10 AUTO TRANSPORTER 11 GARBAGE/ REFUSE 12 OTHER 13 UNKNOWN	01 CLASS A 02 CLASS B 03 CLASS C 04 CLASS M 05 CLASS D	01 NO 02 YES 03 UNKNOWN	01 NO 02 YES 03 NOT APPLI CABLE 04 UNKNOWN			

Police Action

DATE CRASH REPORTED	TIME REC CALL	DISPATCH	ARRIVED	CLEARED	OTHER	TOTAL MINUTES
05/13/2012	16:15	16:17	16:21	16:55	30.00	70.27
OFFICER'S NAME*	PAGE #*	CHECKED BY	DATE REPORT FILED*			
Police Officer Jeffrey P Wyss	1C23		05/15/2012			
REPORT TAKEN BY	REPORT TAKEN AT	SUPPLEMENT * "X" IF YES	LOCAL REPORT #			
1 01 POLICE AGENCY 02 MOTORIST	1 01 SCENE 02 STATION 03 OTHER		2012000010060			

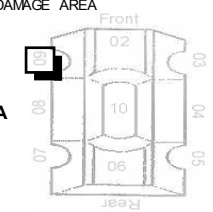
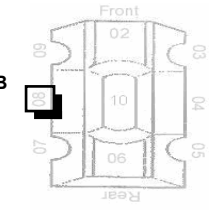
UNIT NUMBERS <div style="display: flex; justify-content: space-between;"> <div style="border: 1px solid black; padding: 2px;">1</div> <div style="border: 1px solid black; padding: 2px;">2</div> </div>	DAMAGE AREA  	PRE-CRASH ACTIONS <div style="display: flex; justify-content: space-between;"> <div style="border: 1px solid black; padding: 2px;">05</div> <div style="border: 1px solid black; padding: 2px;">11</div> </div>	SEQUENCE OF EVENTS <table style="width:100%; border-collapse: collapse;"> <tr> <td style="border: 1px solid black; padding: 2px;">20</td> <td style="border: 1px solid black; padding: 2px;">20</td> </tr> <tr> <td style="border: 1px solid black; padding: 2px;"> </td> <td style="border: 1px solid black; padding: 2px;"> </td> </tr> <tr> <td style="border: 1px solid black; padding: 2px;"> </td> <td style="border: 1px solid black; padding: 2px;"> </td> </tr> <tr> <td style="border: 1px solid black; padding: 2px;"> </td> <td style="border: 1px solid black; padding: 2px;"> </td> </tr> </table>	20	20							POSTED SPEED <div style="display: flex; justify-content: space-between;"> <div style="border: 1px solid black; padding: 2px;">35</div> <div style="border: 1px solid black; padding: 2px;">35</div> </div>	DRUG TEST STATUS <div style="display: flex; justify-content: space-between;"> <div style="border: 1px solid black; padding: 2px;">1</div> <div style="border: 1px solid black; padding: 2px;">1</div> </div>
20	20												
NON-MOTORIST LOCATION <div style="display: flex; justify-content: space-between;"> <div style="border: 1px solid black; padding: 2px;"> </div> <div style="border: 1px solid black; padding: 2px;"> </div> </div>	TRAFFIC CONTROL <div style="display: flex; justify-content: space-between;"> <div style="border: 1px solid black; padding: 2px;">04</div> <div style="border: 1px solid black; padding: 2px;">04</div> </div>	MOTORIST 01 MOVEMENTS ESSENTIALLY STRAIGHT AHEAD 02 BACKING 03 CHANGING LANES 04 OVERTAKING/PASSING 05 TURNING RIGHT 06 TURNING LEFT 07 MAKING U-TURN 08 ENTERING TRAFFIC LANE 09 LEAVING TRAFFIC LANE 10 PARKED 11 SLOWING/STOPPING IN TRAFFIC 12 DRIVERLESS 13 OTHER 14 UNKNOWN	NON-COLLISION 01 OVERTURN/ROLLOVER 02 FIRE/EXPLOSION 03 IMMERSION 04 JACKKNIFE 05 CARGO EQUIPMENT LOSS/SHIFT 06 EQUIPMENT FAILURE 07 SEPARATION OF UNITS 08 RAN OFF ROAD RIGHT 09 RAN OFF ROAD LEFT 10 CROSS MEDIAN/CENTERLINE 11 DOWNHILL RUNAWAY 12 OTHER NON-COLLISION 13 UNKNOWN NON-COLLISION	DRUG TEST TYPE <div style="display: flex; justify-content: space-between;"> <div style="border: 1px solid black; padding: 2px;">1</div> <div style="border: 1px solid black; padding: 2px;">1</div> </div>	DRUG TEST 1&2 RESULT <table style="width:100%; border-collapse: collapse;"> <tr> <td style="border: 1px solid black; padding: 2px;">1</td> <td style="border: 1px solid black; padding: 2px;">1</td> <td style="border: 1px solid black; padding: 2px;">1</td> <td style="border: 1px solid black; padding: 2px;">1</td> </tr> </table>	1	1	1	1				
1	1	1	1										
TYPE OF UNIT <div style="display: flex; justify-content: space-between;"> <div style="border: 1px solid black; padding: 2px;">03</div> <div style="border: 1px solid black; padding: 2px;">02</div> </div>	MOST DAMAGED AREA <div style="display: flex; justify-content: space-between;"> <div style="border: 1px solid black; padding: 2px;">09</div> <div style="border: 1px solid black; padding: 2px;">08</div> </div>	NON-MOTORIST 15 ENTERING / CROSSING IN SPECIAL FIELD LOCATION 16 WALKING, RUNNING, JOGGING, PLAYING, CYCLING 17 WORKING 18 PUSHING VEHICLE 19 APPROACHING LEAVING VEHICLE 20 PLAYING / WORKING ON VEHICLE 21 STANDING 22 OTHER 23 UNKNOWN	COLLISION w/ PERSON, VEHICLE, OR OBJECT NOT FIXED 14 PEDESTRIAN 15 PEDICYCLE 16 RAILWAY VEHICLE 17 ANIMAL - FARM 18 ANIMAL - DEER 19 ANIMAL - OTHER 20 MOTOR VEHICLE IN TRANSPORT 21 PARKED MOTOR VEHICLE 22 WORK ZONE MAINTENANCE EQUIPMENT 23 OTHER MOVABLE OBJECT 24 UNKNOWN MOVABLE OBJECT	DRUG TEST 1&2 RESULT <div style="display: flex; justify-content: space-between;"> <div style="border: 1px solid black; padding: 2px;">1</div> <div style="border: 1px solid black; padding: 2px;">1</div> </div>	TYPE OF INTERSECTION <div style="border: 1px solid black; padding: 2px; text-align: center;">02</div>								
MOTORIST 01 SUB-COMPACT 02 COMPACT 03 MID SIZE 04 FULL SIZE 05 MINI VAN 06 SPORT UTILITY VEHICLE 07 PICKUP 08 PANEL VAN 09 SINGLE UNIT TRUCK; 10 2 AXLES, 6 TIRES 11 SINGLE UNIT TRUCK; 3-AXLES 12 TRUCK/TRAILER 13 TRUCK TRACTOR (BOBTAIL) 14 TRACTOR/SEMI-TRAILER 15 TRACTOR/DOUBLE SHORT 16 TRACTOR/DOUBLE LONG 17 FIFTH WHEEL OR CONVERTER DOLLY TRACTOR/TRAILERS 18 MOTORCYCLE 19 MOTORCYCLE (BOBTAIL) 20 SCHOOL BUS 21 CHURCH BUS 22 PUBLIC BUS 23 OTHER BUS 24 POLICE VEHICLE 25 FIRE TRUCK 26 AMBULANCE/RESCUE 27 TAXI 28 MOTOR HOME 29 TRAIN 30 FARM VEHICLE 31 FARM EQUIPMENT 32 SNOWMOBILE 33 CONSTRUCTION EQUIPMENT 34 ALL OTHERS	POINT OF IMPACT <div style="display: flex; justify-content: space-between;"> <div style="border: 1px solid black; padding: 2px;">09</div> <div style="border: 1px solid black; padding: 2px;">08</div> </div>	CONTRIBUTING CIRCUMSTANCES <div style="display: flex; justify-content: space-between;"> <div style="border: 1px solid black; padding: 2px;">15</div> <div style="border: 1px solid black; padding: 2px;">01</div> </div>	COLLISION WITH FIXED OBJECT 25 IMPACT ATTENUATOR/CRASH CUSHION 26 BRIDGE OVERHEAD STRUCTURE 27 BRIDGE PIER OR ABUTMENT 28 BRIDGE PARAPET 29 BRIDGE RAIL 30 GUARDRAIL FACE 31 GUARDRAIL END 32 MEDIAN BARRIER 33 HIGHWAY TRAFFIC SIGN POST 34 HIGHWAY TRAFFIC SIGN POST 35 LIGHT/LUMINARIES SUPPORT 36 UTILITY POLE 37 OTHER POST, POLE OR SUPPORT 38 CULVERT 39 CURB 40 DITCH 41 EMBANKMENT 42 FENCE 43 MAILBOX 44 TREE 45 OTHER FIXED OBJECT 46 WORK ZONE MAINTENANCE EQUIPMENT 47 UNKNOWN FIXED OBJECT 48 OTHER 49 UNKNOWN	DIIRECTION <table style="width:100%; border-collapse: collapse;"> <tr> <td style="border: 1px solid black; padding: 2px;">3</td> <td style="border: 1px solid black; padding: 2px;">2</td> <td style="border: 1px solid black; padding: 2px;">1</td> <td style="border: 1px solid black; padding: 2px;">4</td> </tr> </table>	3	2	1	4	CONDITON <div style="display: flex; justify-content: space-between;"> <div style="border: 1px solid black; padding: 2px;">1</div> <div style="border: 1px solid black; padding: 2px;">1</div> </div>	ALCOHOL/DRUG SUSPECTED <div style="display: flex; justify-content: space-between;"> <div style="border: 1px solid black; padding: 2px;">1</div> <div style="border: 1px solid black; padding: 2px;">1</div> </div>	OCURRENCE <div style="border: 1px solid black; padding: 2px; text-align: center;">1</div>		
3	2	1	4										
NON-MOTORIST 35 ANIMAL W/ RIDER 36 ANIMAL W/ BUGGY 37 BICYCLE 38 PEDESTRIAN 39 PEDALCYCLIST 40 SKATER 41 OTHER-NON MOTORIST 42 UNKNOWN	ACTIION <div style="display: flex; justify-content: space-between;"> <div style="border: 1px solid black; padding: 2px;">3</div> <div style="border: 1px solid black; padding: 2px;">4</div> </div>	VEHICLE DEFECT CODE ONLY IF '19' SELECTED ABOVE <div style="display: flex; justify-content: space-between;"> <div style="border: 1px solid black; padding: 2px;"> </div> <div style="border: 1px solid black; padding: 2px;"> </div> </div>	FIRST HARMFUL EVENT <div style="display: flex; justify-content: space-between;"> <div style="border: 1px solid black; padding: 2px;">1</div> <div style="border: 1px solid black; padding: 2px;">1</div> </div>	ALCOHOL TEST STATUS <div style="display: flex; justify-content: space-between;"> <div style="border: 1px solid black; padding: 2px;">1</div> <div style="border: 1px solid black; padding: 2px;">1</div> </div>	ROAD CONTOUR <div style="border: 1px solid black; padding: 2px; text-align: center;">1</div>								
LINE EMERGENCY RESPONSE <div style="display: flex; justify-content: space-between;"> <div style="border: 1px solid black; padding: 2px;"> </div> <div style="border: 1px solid black; padding: 2px;"> </div> </div>	STRIKING VEHICLE: OVERRIDEN/UNDERRIDDEN <div style="display: flex; justify-content: space-between;"> <div style="border: 1px solid black; padding: 2px;">1</div> <div style="border: 1px solid black; padding: 2px;"> </div> </div>	TURN SIGNALS 01 TURN SIGNALS 02 HEAD LAMPS 03 TAIL LAMPS 04 BRAKES 05 STEERING 06 TIRE BLOWOUT 07 WORN OR SLICK TIRES 08 TRAILER EQUIPMENT DEFECTIVE 09 MOTOR TROUBLE 10 DISABLED FROM PRIOR CRASH 11 OTHER DEFECTS	MOST HARMFUL EVENT <div style="display: flex; justify-content: space-between;"> <div style="border: 1px solid black; padding: 2px;">1</div> <div style="border: 1px solid black; padding: 2px;">1</div> </div>	ALCOHOL TEST TYPE <div style="display: flex; justify-content: space-between;"> <div style="border: 1px solid black; padding: 2px;">1</div> <div style="border: 1px solid black; padding: 2px;">1</div> </div>	ROAD CONDITIONS <table style="width:100%; border-collapse: collapse;"> <tr> <td style="border: 1px solid black; padding: 2px;"> </td> <td style="border: 1px solid black; padding: 2px;"> </td> </tr> </table>								
DAMAGE SCALE <div style="display: flex; justify-content: space-between;"> <div style="border: 1px solid black; padding: 2px;">2</div> <div style="border: 1px solid black; padding: 2px;">2</div> </div>	NO UNDERRIDE OR OVERRIDE 01 NO UNDERRIDE OR OVERRIDE 02 UNDERRIDE, COMPARTMENT INTRUSION 03 UNDERRIDE, NO COMPARTMENT INTRUSION 04 UNDERRIDE, COMPARTMENT INTRUSION UNKNOWN 05 OVERRIDE, MOTOR VEHICLE IN TRANSPORT 06 OVERRIDE, OTHER VEHICLE 07 UNKNOWN	SPEED DETECTED <div style="display: flex; justify-content: space-between;"> <div style="border: 1px solid black; padding: 2px;">1</div> <div style="border: 1px solid black; padding: 2px;">1</div> </div>	OF THE SEQUENCE OF EVENTS WHICH ONE IS THE MOST HARMFUL EVENT (1-4) <div style="display: flex; justify-content: space-between;"> <div style="border: 1px solid black; padding: 2px;">1</div> <div style="border: 1px solid black; padding: 2px;">1</div> </div>	ALCOHOL TEST RESULT <div style="display: flex; justify-content: space-between;"> <div style="border: 1px solid black; padding: 2px;"> </div> <div style="border: 1px solid black; padding: 2px;"> </div> </div>	PRIARY SECONDARY <div style="display: flex; justify-content: space-between;"> <div style="border: 1px solid black; padding: 2px;">02</div> <div style="border: 1px solid black; padding: 2px;"> </div> </div>								
201200010060													

OHIO TRAFFIC ACCIDENT - STATEMENT CONTINUATION

LOCAL REPORT NUMBER	REPORTING AGENCY Mason Police Department	
---------------------------	--	--