

State Seal

LOCAL REPORT #* **2012009070**

CRASH SEVERITY: **2** 1 FATAL 3 PDO, 2 Injury 4 Unknown

PRIVATE PROPERTY:

HIT / SKIP: **1** 1 NOT HIT / SKIP, 2 SOLVED, 3 UNSOLVED

PHOTOS TAKEN: **Y**

OH-2 **X** OH-3 **X** OH-1P OTHER

NCIC #* **08304** REPORTING AGENCY* **City of Mason - City of Mason Police Depart** # UNITS **2**

UNIT ERROR: **01** 98=ANIMAL 99=UNKNOWN

DATE OF CRASH* **05012012**

TIME OF CRASH **16:01** DAY OF WEEK **Tue** CITY* **X** VILLAGE* TWP*

NAME (OF CITY, VILLAGE OR TOWNSHIP)* **Mason** COUNTY #* **83** LATITUDE LONGITUDE

CRASH OCCURRED ON PREFIX **Hickory Woods Drive** TYPE LOC **1** LOCAL INFORMATION

TYPE LOCATION POINT USED: 1 NAMED STREET 2 NUMBERED STREET

CRASH AT / REFERENCE DIST REFERENCE **100.00** DR PREFIX **N** REFERENCE **Shagbark** REF POINT **02**

REFERENCE POINT USED: 01 STATE LINE 02 INTERSECTION 2 STREETS 03 COUNTY LINE 04 HOUSE NUMBER 05 TOWNSHIP BOUNDARY 06 MILE POST 07 CORPORATION LIMIT 08 PLACE NAME W/O REFERENCE 09 DRIVEWAY 10 STREET OR ROUTE W/O REFERENCE

A UNIT # **1** NAME (LAST, FIRST, MIDDLE) **Sensbach, Ryan Alan Rowe**

ADDRESS (STREET, CITY, STATE, ZIP CODE) **502 Snider Court, Mason OH, 45040**

SOCIAL SECURITY NUM DATE OF BIRTH **03201991** AGE **21** SEX **M** HOME PHONE # **(513) 546-8828** WORK PHONE #

DL STATE **OH** DL # **TY429826** IP STATE **OH** IP # **EBN5690** INJURED TAKEN BY **1** 1 NONE 2 EMS 3 POLICE 4 OTHER 5 UNKNOWN TRANSPORTED BY INJURED TAKEN TO

OWNER'S NAME (IF SAME WRITE "SAME") **Sensbach, Carol** ADDRESS (STREET, CITY, STATE, ZIP CODE) **6097 Bethany Road, Mason OH, 45040**

YEAR **1999** MAKE **TOYT** MODEL **Camry** COLOR **BLK** INSURANCE COMPANY **Geico** TOWING SERVICE OWNER PHONE # **513-398-9292(H)**

OFFENSE CHARGED **333.03** OFFENSE DESCRIPTION **Maximum Speed Limits; Assured Clear Distance Ahead** CITATION # **71394** LOCAL CODE? **X**

B UNIT # **2** NAME (LAST, FIRST, MIDDLE) **Mcneely, Eddie S.**

ADDRESS (STREET, CITY, STATE, ZIP CODE) **4424 Hanover Drive, Mason OH, 45040**

SOCIAL SECURITY NUM DATE OF BIRTH **10071949** AGE **62** SEX **M** HOME PHONE # **() 398-0787** WORK PHONE #

DL STATE **OH** DL # **RP745343** IP STATE **OH** IP # **384XTT** INJURED TAKEN BY **1** 1 NONE 2 EMS 3 POLICE 4 OTHER 5 UNKNOWN TRANSPORTED BY INJURED TAKEN TO

OWNER'S NAME (IF SAME WRITE "SAME") **Mcneely, Eddie S.** ADDRESS (STREET, CITY, STATE, ZIP CODE) **Same**

YEAR **2003** MAKE **BUIC** MODEL **Rendezvous** COLOR **GRY** INSURANCE COMPANY **21st Century** TOWING SERVICE OWNER PHONE # **-398-0787(H)**

OFFENSE CHARGED OFFENSE DESCRIPTION CITATION # LOCAL CODE?

C UNIT # **1** NAME (LAST, FIRST, MIDDLE) **Sensbach, Paul R.** HOME PHONE # **-398-9292** DATE OF BIRTH **03221939** AGE **73** SEX **M**

ADDRESS (STREET, CITY, STATE, ZIP CODE) **6097 Bethany Road, Mason OH, 45040**

INJURED TAKEN BY 1 NONE 2 EMS 3 POLICE 4 OTHER 5 UNKNOWN TRANSPORTED BY INJURED TAKEN TO

D UNIT # NAME (LAST, FIRST, MIDDLE) HOME PHONE # DATE OF BIRTH AGE SEX

ADDRESS (STREET, CITY, STATE, ZIP CODE)

INJURED TAKEN BY 1 NONE 2 EMS 3 POLICE 4 OTHER 5 UNKNOWN TRANSPORTED BY INJURED TAKEN TO

SEATING POSITION	SAFETY EQUIPMENT	AIR BAG	AIR BAG SWITCH	EJECTION	TRAPPED	INJURIES
01 FRONT - LEFT (MC DRIVER) 02 FRONT - MIDDLE 03 FRONT - RIGHT 04 SECOND - LEFT (MC PASS) 05 SECOND - MIDDLE 06 SECOND - RIGHT 07 THIRD - LEFT (MC PASSENGER SIDE CAR) 08 THIRD - MIDDLE 09 THIRD - RIGHT 10 SLEEPER SECTION OF CAB 11 ENCLOSED CARGO AREA 12 UNENCLOSED CARGO AREA 13 TRAILING UNIT 14 EXTERIOR 15 OTHER 16 NON-MOTORIST 17 BLANK FOR WITNESS	04 MOTORIST 01 NONE USED 02 SHOULDER BELT ONLY 03 LAP BELT ONLY 04 SHOULDER LAP BELT 05 CHILD SAFETY SEAT 06 MC HELMET USED 07 USE UNKNOWN 07 NON-MOTORIST 08 NONE USED 09 HELMET USED 10 PROTECTIVE PADS 11 REFLECTIVE CLOTHING 12 LIGHTING 13 OTHER 14 UNKNOWN	1 01 NOT DEPLOYED 02 DEPLOYED-FRONT 03 DEPLOYED-SIDE 04 DEPLOYED-BOTH 05 NOT APPLICABLE 06 UNKNOWN	1 01 NOT PRESENT 02 IN ON POSITION 03 IN OFF POSITION 04 UNKNOWN POSITION	1 01 NOT EJECTED 02 TOTALLY EJECTED 03 PARTIALLY EJECTED 04 NOT APPLICABLE 05 UNKNOWN	1 01 NOT TRAPPED 02 EXTRACTED BY MECHANICAL MEANS 03 FREED BY NON-MECHANICAL MEANS 04 UNKNOWN	1 01 NO INJURY 02 POSSIBLE 03 NON-INCAPACITATING INJURY 04 INCAPACITATING INJURY 05 FATAL INJURY 06 UNKNOWN SUPPLEMENT "X" IF YES

Narrative

Unit #02 was stopped in traffic southbound on Hickory Woods Dr near Shagbark Ct. Unit #01 was traveling southbound on Hickory Woods Dr approaching unit #02, failed to assure a clear distance ahead, and struck unit #02 in the rear.

MANNER OF COLLISION OR IMPACT

2

- 01 NOT COLLISION BETWEEN TWO VEHICLES IN TRANSPORT
- 02 REAR-END
- 03 HEAD-ON
- 04 REAR-TO-REAR
- 05 BACKING
- 06 ANGLE
- 07 SIDESWIRE, SAME DIRECTION
- 08 SIDESWIRE, OPPOSITE DIRECTION
- 09 UNKNOWN

SCHOOL BUS RELATED

1

- 01 NO
- 02 YES, DIRECTLY INVOLVED
- 03 YES, INDIRECTLY INVOLVED
- 04 UNKNOWN

WORK ZONE RELATED

1

- 01 NO
- 02 YES
- 03 UNKNOWN

TYPE OF WORK ZONE

- 01 LANE CLOSURE
- 02 LANE SHIFT/CROSSOVER
- 03 WORK ON SHOULDER OR MEDIAN
- 04 INTERMITTENT/MOVING WORK
- 05 OTHER

LOCATION OF CRASH IN WORK ZONE

- 01 BEFORE FIRST WORK ZONE WARNING SIGN
- 02 ADVANCE WARNING AREA
- 03 TRANSITION AREA
- 04 ACTIVITY AREA

WORKERS PRESENT

- 01 NO
- 02 YES
- 03 UNKNOWN

WEATHER

02

- 01 CLEAR
- 02 CLOUDY
- 03 FOG, SMOG, SMOKE
- 04 RAIN
- 05 SLEET, HAIL (FREEZING RAIN DRIZZLE)
- 06 SNOW
- 07 SEVERE CROSSWINDS
- 08 BLOWING SAND, SOIL, DIRT, SNOW
- 09 OTHER
- 10 UNKNOWN

LIGHT CONDITIONS

PRIMARY SECONDARY

1

- 01 DAYLIGHT
- 02 DAWN
- 03 DUSK
- 04 DARK - LIGHTED ROADWAY
- 05 DARK - NOT LIGHTED
- 06 DARK - UNKNOWN LIGHTING
- 07 GLARE
- 08 OTHER
- 09 UNKNOWN

Diagram

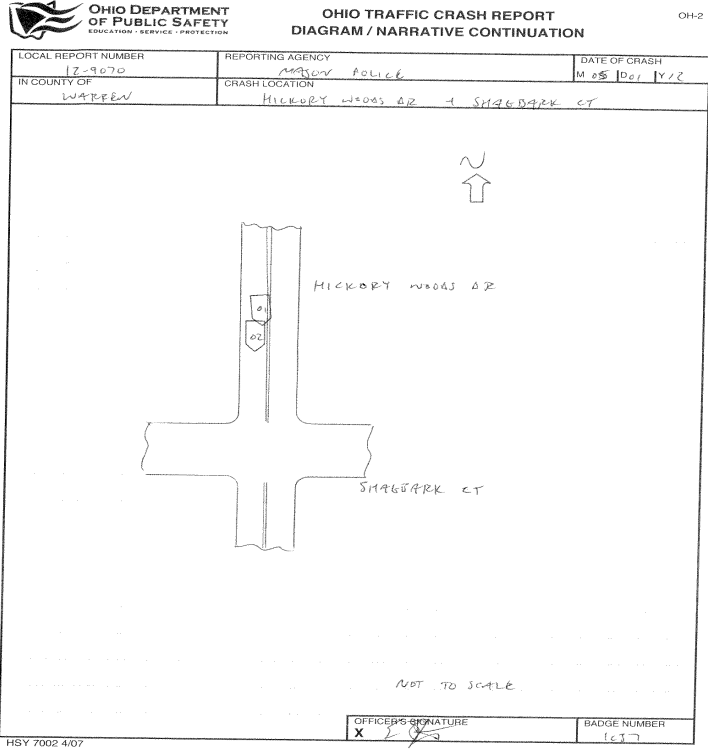

Truck/Bus

THE CRASH INVOLVED ONE OR MORE OF THE FOLLOWING:
 A TRUCK (MOTOR VEHICLE) WITH A GVWR MORE THAN 10,000 POUNDS; OR
 A TRUCK (MOTOR VEHICLE) WITH A HAZARDOUS MATERIALS PLACARD; OR
 A BUS DESIGNED FOR AT LEAST 8 PERSONS, INCLUDING DRIVER.

AND

THE CRASH RESULTED IN ONE OR MORE OF THE FOLLOWING:
 A FATALITY; OR
 AN INJURY REQUIRING TRANSPORTATION FOR IMMEDIATE MEDICAL TREATMENT; OR
 AT LEAST ONE VEHICLE WAS TOWED DUE TO DISABLING DAMAGE OR REQUIRED
 INTERVENING ASSISTANCE BEFORE PROCEEDING UNDER ITS OWN POWER.

Unit#

COMPANY (FROM SHIPPING PAPERS)

COMPANY PHONE

ADDRESS (STREET, CITY, ST, ZIP CODE)

US DOT	ICC MC	EUCO	TRAILER LP ST.	TRAILER LP YEAR	TRAILER LP#	PLACARD #	# DIA
CARGO BODY TYPE	WEIGHT (GVWR)	CDL Class	Hazardous Materials Placard	Hazardous Materials Released			
01 NOT APPLI CABLE 02 BUS (9-15 INCLUDING DRIVER) 03 VAN ENCLOSED BOX 04 GRAIN CHIPS/ GRAVEL	05 POLE 06 CARGO TAN 07 FLATBED 08 DUMP 09 CONCRETE MIXER 10 AUTO TRANSPORTER 11 GARBAGE/REFUSE 12 OTHER 13 UNKNOWN	01 CLASS A 02 CLASS B 03 CLASS C 04 CLASS M 05 CLASS D	01 NO 02 YES 03 UNKNOWN	01 NO 02 YES 03 NOT APPLI CABLE 04 UNKNOWN			

Police Action

DATE CRASH REPORTED	TIME REC CALL	DISPATCH	ARRIVED	CLEARED	OTHER	TOTAL MINUTES
05/01/2012	16:11	16:03	16:11	16:48	30.00	66.38
OFFICER'S NAME*	PAGE #*	CHECKED BY	DATE REPORT FILED*			
Police Officer Eric S Fitzgerald	1C37		05/03/2012			
REPORT TAKEN BY	REPORT TAKEN AT	SUPPLEMENT * "X" IF YES	LOCAL REPORT #			
1	1		201200009070			

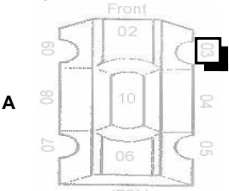
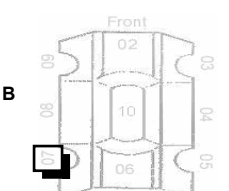
UNIT NUMBERS <div style="display: flex; justify-content: space-between;"> <div style="border: 1px solid black; padding: 2px; width: 40px; text-align: center;">1 <small>A</small></div> <div style="border: 1px solid black; padding: 2px; width: 40px; text-align: center;">2 <small>B</small></div> </div>	DAMAGE AREA  	PRE-CRASH ACTIONS <div style="display: flex; justify-content: space-between;"> <div style="border: 1px solid black; padding: 2px; width: 40px; text-align: center;">01 <small>A</small></div> <div style="border: 1px solid black; padding: 2px; width: 40px; text-align: center;">11 <small>B</small></div> </div>	SEQUENCE OF EVENTS <table style="width:100%; border-collapse: collapse;"> <tr> <td style="border: 1px solid black; padding: 2px; width: 50px; text-align: center;">20 <small>1</small></td> <td style="border: 1px solid black; padding: 2px; width: 50px; text-align: center;">20 <small>1</small></td> </tr> <tr> <td style="border: 1px solid black; padding: 2px; text-align: center;">2 <small>2</small></td> <td style="border: 1px solid black; padding: 2px; text-align: center;">2 <small>2</small></td> </tr> <tr> <td style="border: 1px solid black; padding: 2px; text-align: center;">3 <small>3</small></td> <td style="border: 1px solid black; padding: 2px; text-align: center;">3 <small>3</small></td> </tr> <tr> <td style="border: 1px solid black; padding: 2px; text-align: center;">4 <small>4</small></td> <td style="border: 1px solid black; padding: 2px; text-align: center;">4 <small>4</small></td> </tr> </table>	20 <small>1</small>	20 <small>1</small>	2 <small>2</small>	2 <small>2</small>	3 <small>3</small>	3 <small>3</small>	4 <small>4</small>	4 <small>4</small>	POSTED SPEED <div style="display: flex; justify-content: space-between;"> <div style="border: 1px solid black; padding: 2px; width: 40px; text-align: center;">35 <small>A</small></div> <div style="border: 1px solid black; padding: 2px; width: 40px; text-align: center;">35 <small>B</small></div> </div>	DRUG TEST STATUS <div style="display: flex; justify-content: space-between;"> <div style="border: 1px solid black; padding: 2px; width: 40px; text-align: center;">1 <small>A</small></div> <div style="border: 1px solid black; padding: 2px; width: 40px; text-align: center;">1 <small>B</small></div> </div>				
20 <small>1</small>	20 <small>1</small>																
2 <small>2</small>	2 <small>2</small>																
3 <small>3</small>	3 <small>3</small>																
4 <small>4</small>	4 <small>4</small>																
NON-MOTORIST LOCATION <div style="display: flex; justify-content: space-between;"> <div style="border: 1px solid black; padding: 2px; width: 40px; text-align: center;">A</div> <div style="border: 1px solid black; padding: 2px; width: 40px; text-align: center;">B</div> </div>	MOST DAMAGED AREA <div style="display: flex; justify-content: space-between;"> <div style="border: 1px solid black; padding: 2px; width: 40px; text-align: center;">03 <small>A</small></div> <div style="border: 1px solid black; padding: 2px; width: 40px; text-align: center;">07 <small>B</small></div> </div>	MOTORIST 01 MOVEMENTS ESSENTIALLY STRAIGHT AHEAD 02 BACKING 03 CHANGING LANES 04 OVERTAKING/PASSING 05 TURNING RIGHT 06 TURNING LEFT 07 MAKING U-TURN 08 ENTERING TRAFFIC LANE 09 LEAVING TRAFFIC LANE 10 PARKED 11 SLOWING/STOPPED IN TRAFFIC 12 DRIVERLESS 13 OTHER 14 UNKNOWN NON-MOTORIST 15 ENTERING/CROSSING IN SPECIALIZED LOCATION 16 WALKING, RUNNING, JOGGING, PLAYING, CYCLING 17 WORKING 18 PUSHING VEHICLE 19 APPROACHING/LEAVING VEHICLE 20 PLAYING/WORKING ON VEHICLE 21 STANDING 22 OTHER 23 UNKNOWN	NON-COLLISION 01 OVERTURN/ROLLOVER 02 FIRE/EXPLOSION 03 IMMERSION 04 JACKKNIFE 05 CARGO EQUIPMENT LOSS/SHIFT 06 EQUIPMENT FAILURE 07 SEPARATION OF UNITS 08 RAN OFF ROAD RIGHT 09 RAN OFF ROAD LEFT 10 CROSS MEDIAN/CENTERLINE 11 DOWNHILL RUNAWAY 12 OTHER NON-COLLISION 13 UNKNOWN NON-COLLISION COLLISION w/ PERSON, VEHICLE, OR OBJECT NOT FIXED 14 PEDESTRIAN 15 PEDALCYCLE 16 RAILWAY VEHICLE 17 ANIMAL - FARM 18 ANIMAL - DEER 19 ANIMAL - OTHER 20 MOTOR VEHICLE IN TRANSPORT 21 PARKED MOTOR VEHICLE 22 WORK ZONE MAINTENANCE EQUIPMENT 23 OTHER MOVABLE OBJECT 24 UNKNOWN MOVABLE OBJECT COLLISION WITH FIXED OBJECT 25 IMPACT ATTENUATOR/CRASH CUSHION 26 BRIDGE OVERHEAD STRUCTURE 27 BRIDGE PIER OR ABUTMENT 28 BRIDGE PARAPET 29 BRIDGE RAIL 30 GUARDRAIL FACE 31 GUARDRAIL END 32 MEDIAN BARRIER 33 HIGHWAY TRAFFIC SIGN POST 34 OVERHEAD SIGN POST 35 LIGHT/LUMINAIRE SUPPORT 36 UTILILITY POLE 37 OTHER POST, POLE OR SUPPORT 38 CULVERT 39 CURB 40 DITCH 41 EMBANKMENT 42 FENCE 43 MAILBOX 44 TREE 45 OTHER FIXED OBJECT 46 WORK ZONE MAINTENANCE EQUIPMENT 47 UNKNOWN FIXED OBJECT 48 OTHER 49 UNKNOWN	TRAFFIC CONTROL <div style="display: flex; justify-content: space-between;"> <div style="border: 1px solid black; padding: 2px; width: 40px; text-align: center;">12 <small>A</small></div> <div style="border: 1px solid black; padding: 2px; width: 40px; text-align: center;">12 <small>B</small></div> </div>	DRUG TEST TYPE <div style="display: flex; justify-content: space-between;"> <div style="border: 1px solid black; padding: 2px; width: 40px; text-align: center;">1 <small>A</small></div> <div style="border: 1px solid black; padding: 2px; width: 40px; text-align: center;">1 <small>B</small></div> </div>												
TYPE OF UNIT <div style="display: flex; justify-content: space-between;"> <div style="border: 1px solid black; padding: 2px; width: 40px; text-align: center;">03 <small>A</small></div> <div style="border: 1px solid black; padding: 2px; width: 40px; text-align: center;">05 <small>B</small></div> </div>	POINT OF IMPACT <div style="display: flex; justify-content: space-between;"> <div style="border: 1px solid black; padding: 2px; width: 40px; text-align: center;">03 <small>A</small></div> <div style="border: 1px solid black; padding: 2px; width: 40px; text-align: center;">07 <small>B</small></div> </div>	CONTRIBUTING CIRCUMSTANCES <div style="display: flex; justify-content: space-between;"> <div style="border: 1px solid black; padding: 2px; width: 40px; text-align: center;">08 <small>A</small></div> <div style="border: 1px solid black; padding: 2px; width: 40px; text-align: center;">01 <small>B</small></div> </div>	DIIRECTION <table style="width:100%; border-collapse: collapse;"> <tr> <td style="border: 1px solid black; padding: 2px; width: 20px; text-align: center;">FROM</td> <td style="border: 1px solid black; padding: 2px; width: 20px; text-align: center;">TO</td> <td style="border: 1px solid black; padding: 2px; width: 20px; text-align: center;">FROM</td> <td style="border: 1px solid black; padding: 2px; width: 20px; text-align: center;">TO</td> </tr> <tr> <td style="border: 1px solid black; padding: 2px; text-align: center;">1 <small>A</small></td> <td style="border: 1px solid black; padding: 2px; text-align: center;">2 <small>A</small></td> <td style="border: 1px solid black; padding: 2px; text-align: center;">1 <small>B</small></td> <td style="border: 1px solid black; padding: 2px; text-align: center;">2 <small>B</small></td> </tr> </table>	FROM	TO	FROM	TO	1 <small>A</small>	2 <small>A</small>	1 <small>B</small>	2 <small>B</small>	DRUG TEST 1&2 RESULT <table style="width:100%; border-collapse: collapse;"> <tr> <td style="border: 1px solid black; padding: 2px; width: 20px; text-align: center;">1</td> <td style="border: 1px solid black; padding: 2px; width: 20px; text-align: center;">2</td> <td style="border: 1px solid black; padding: 2px; width: 20px; text-align: center;">1</td> <td style="border: 1px solid black; padding: 2px; width: 20px; text-align: center;">2</td> </tr> </table>	1	2	1	2	TYPE OF INTERSECTION <div style="border: 1px solid black; padding: 2px; width: 40px; text-align: center;">01</div>
FROM	TO	FROM	TO														
1 <small>A</small>	2 <small>A</small>	1 <small>B</small>	2 <small>B</small>														
1	2	1	2														
MOTORIST 01 SUB-COMPACT 02 COMPACT 03 MID SIZE 04 FULL SIZE 05 MINI VAN 06 SPORT UTILITY VEHICLE 07 PICKUP 08 PANEL VAN 09 SINGLE UNIT TRUCK; 10 2 AXLES, 6 TIRES 11 SINGLE UNIT TRUCK; 3+AXLES 12 TRUCK/TRAILER 13 TRUCK TRACTOR (BOBTAIL) 14 TRACTOR/SEMI-TRAILER 15 TRACTOR/DOUBLE SHORT 16 TRACTOR/DOUBLE LONG 17 FIFTH WHEEL OR CONVERTER DOLLY 18 TRACTOR/TRIPLES 19 MOTORCYCLE 20 MOTOR ZED/BICYCLE 21 SCHOOL BUS 22 CHURCH BUS 23 PUBLIC BUS 24 OTHER BUS 25 POLICE VEHICLE 26 FIRE TRUCK 27 AMBULANCE/RESCUE 28 TAXI 29 MOTOR HOME 30 TRAIN 31 FARM VEHICLE 32 FARM EQUIPMENT 33 SNOWMOBILE 34 CONSTRUCTION EQUIPMENT 35 ALL OTHERS	ACTIION <div style="display: flex; justify-content: space-between;"> <div style="border: 1px solid black; padding: 2px; width: 40px; text-align: center;">3 <small>A</small></div> <div style="border: 1px solid black; padding: 2px; width: 40px; text-align: center;">4 <small>B</small></div> </div>	MOTORIST 01 NONE 02 CENTER FRONT 03 RIGHT FRONT 04 RIGHT SIDE 05 RIGHT REAR 06 REAR CENTER 07 LEFT REAR 08 LEFT SIDE 09 LEFT FRONT 10 TOP AND WINDOWS 11 UNDERCARRIAGE 12 LOAD/TRAILER 13 TOTAL (ALL AREAS) 14 OTHER 15 UNKNOWN	FIIRST HARMFUL EVENT <div style="display: flex; justify-content: space-between;"> <div style="border: 1px solid black; padding: 2px; width: 40px; text-align: center;">1 <small>A</small></div> <div style="border: 1px solid black; padding: 2px; width: 40px; text-align: center;">1 <small>B</small></div> </div>	CONDITIION <div style="display: flex; justify-content: space-between;"> <div style="border: 1px solid black; padding: 2px; width: 40px; text-align: center;">1 <small>A</small></div> <div style="border: 1px solid black; padding: 2px; width: 40px; text-align: center;">1 <small>B</small></div> </div>	ALCOHOL/DRUG SUSPECTED <div style="display: flex; justify-content: space-between;"> <div style="border: 1px solid black; padding: 2px; width: 40px; text-align: center;">1 <small>A</small></div> <div style="border: 1px solid black; padding: 2px; width: 40px; text-align: center;">1 <small>B</small></div> </div>	OCCURENCE <div style="border: 1px solid black; padding: 2px; width: 40px; text-align: center;">1</div>											
NON-MOTORIST 35 ANIMAL W/ RIDER 36 ANIMAL W/ BUGGY 37 BICYCLE 38 PEDESTRIAN 39 PEDALCYCLIST 40 SKATER 41 OTHER-NON MOTORIST 42 UNKNOWN	STRIKING VEHICLE: OVERRIDEN/UNDERRIDDEN <div style="display: flex; justify-content: space-between;"> <div style="border: 1px solid black; padding: 2px; width: 40px; text-align: center;">1 <small>A</small></div> <div style="border: 1px solid black; padding: 2px; width: 40px; text-align: center;">B</div> </div>	VEHICLE DEFECT CODE ONLY IF '19' SELECTED ABOVE <div style="display: flex; justify-content: space-between;"> <div style="border: 1px solid black; padding: 2px; width: 40px; text-align: center;">A</div> <div style="border: 1px solid black; padding: 2px; width: 40px; text-align: center;">B</div> </div>	MOST HARMFUL EVENT <div style="display: flex; justify-content: space-between;"> <div style="border: 1px solid black; padding: 2px; width: 40px; text-align: center;">1 <small>A</small></div> <div style="border: 1px solid black; padding: 2px; width: 40px; text-align: center;">1 <small>B</small></div> </div>	ALCOHOL TEST STATUS <div style="display: flex; justify-content: space-between;"> <div style="border: 1px solid black; padding: 2px; width: 40px; text-align: center;">1 <small>A</small></div> <div style="border: 1px solid black; padding: 2px; width: 40px; text-align: center;">1 <small>B</small></div> </div>	ROAD CONTOUR <div style="border: 1px solid black; padding: 2px; width: 40px; text-align: center;">1</div>												
DAMAGE SCALE <div style="display: flex; justify-content: space-between;"> <div style="border: 1px solid black; padding: 2px; width: 40px; text-align: center;">3 <small>A</small></div> <div style="border: 1px solid black; padding: 2px; width: 40px; text-align: center;">2 <small>B</small></div> </div>	NO UNDERRIDE OR OVERRIDE 01 NO UNDERRIDE OR OVERRIDE 02 UNDERRIDE, COMPARTMENT INTRUSION 03 UNDERRIDE, NO COMPARTMENT INTRUSION 04 UNDERRIDE, COMPARTMENT INTRUSION UNKNOWN 05 OVERRIDE, MOTOR VEHICLE IN TRANSPORT 06 OVERRIDE, OTHER VEHICLE 07 UNKNOWN	TURN SIGNALS 01 TURN SIGNALS 02 HEAD LAMPS 03 TAIL LAMPS 04 BRAKES 05 STEERING 06 TIRE BLOWOUT 07 WORN OR SLICK TIRES 08 TRAILER EQUIPMENT DEFECTIVE 09 MOTOR TROUBLE 10 DISABLED FROM PRIOR CRASH 11 OTHER DEFECTS	SPEED DETECTED <div style="display: flex; justify-content: space-between;"> <div style="border: 1px solid black; padding: 2px; width: 40px; text-align: center;">1 <small>A</small></div> <div style="border: 1px solid black; padding: 2px; width: 40px; text-align: center;">1 <small>B</small></div> </div>	ALCOHOL TEST TYPE <div style="display: flex; justify-content: space-between;"> <div style="border: 1px solid black; padding: 2px; width: 40px; text-align: center;">1 <small>A</small></div> <div style="border: 1px solid black; padding: 2px; width: 40px; text-align: center;">1 <small>B</small></div> </div>	ROAD CONDTIONS <table style="width:100%; border-collapse: collapse;"> <tr> <td style="border: 1px solid black; padding: 2px; width: 40px; text-align: center;">PRIMARY</td> <td style="border: 1px solid black; padding: 2px; width: 40px; text-align: center;">SECONDARY</td> </tr> <tr> <td style="border: 1px solid black; padding: 2px; text-align: center;">01</td> <td style="border: 1px solid black; padding: 2px; text-align: center;">B</td> </tr> </table>	PRIMARY	SECONDARY	01	B								
PRIMARY	SECONDARY																
01	B																
IN EMERGENCY RESPONSE <div style="display: flex; justify-content: space-between;"> <div style="border: 1px solid black; padding: 2px; width: 40px; text-align: center;">A</div> <div style="border: 1px solid black; padding: 2px; width: 40px; text-align: center;">B</div> </div>	NO UNDERRIDE OR OVERRIDE 01 NONE 02 NON-FUNCTIONAL DAMAGE 03 FUNCTIONAL DAMAGE 04 DISABLING DAMAGE 05 SEVERE 06 UNKNOWN	OTHER 01 NONE 02 BLOOD 03 URINE 04 OTHER 05 AMPHETAMINES 06 PCP 07 OTHER 08 UNKNOWN AT TIME OF REPORTING	FIIRST HARMFUL EVENT OF THE SEQUENCE OF EVENTS WHICH ONE IS THE FIRST HARMFUL EVENT (1-4) <div style="display: flex; justify-content: space-between;"> <div style="border: 1px solid black; padding: 2px; width: 40px; text-align: center;">1 <small>A</small></div> <div style="border: 1px solid black; padding: 2px; width: 40px; text-align: center;">1 <small>B</small></div> </div>	ALCOHOL TEST RESULT <div style="display: flex; justify-content: space-between;"> <div style="border: 1px solid black; padding: 2px; width: 40px; text-align: center;">A</div> <div style="border: 1px solid black; padding: 2px; width: 40px; text-align: center;">B</div> </div>	ROAD CONDTIONS 01 STRAIGHT LEVEL 02 STRAIGHT GRADE 03 CURVE LEVEL 04 CURVE GRADE												
DAMAGE SCALE 01 NONE 02 NON-FUNCTIONAL DAMAGE 03 FUNCTIONAL DAMAGE 04 DISABLING DAMAGE 05 SEVERE 06 UNKNOWN	STRIKING VEHICLE: OVERRIDEN/UNDERRIDDEN <div style="display: flex; justify-content: space-between;"> <div style="border: 1px solid black; padding: 2px; width: 40px; text-align: center;">1 <small>A</small></div> <div style="border: 1px solid black; padding: 2px; width: 40px; text-align: center;">B</div> </div>	VEHICLE DEFECT CODE ONLY IF '19' SELECTED ABOVE <div style="display: flex; justify-content: space-between;"> <div style="border: 1px solid black; padding: 2px; width: 40px; text-align: center;">A</div> <div style="border: 1px solid black; padding: 2px; width: 40px; text-align: center;">B</div> </div>	SPEED <div style="display: flex; justify-content: space-between;"> <div style="border: 1px solid black; padding: 2px; width: 40px; text-align: center;">A</div> <div style="border: 1px solid black; padding: 2px; width: 40px; text-align: center;">B</div> </div>	ALCOHOL TEST TYPE 01 NONE 02 BLOOD 03 URINE 04 BREATH 05 OTHER	ROAD CONDTIONS 01 DRY 02 WET 03 SNOW 04 ICE 05 SAND, MUD, DRY, OIL, GRAVEL 06 WATER/STANDING/MOVING 07 SLUSH 08 DEBRIS 09 RUTS, HOLES, BUMPS, UNEVEN PAVEMENT 10 OTHER 11 UNKNOWN 12 SECONDARY ROAD CONDITIONS ONLY												
SUPPLEMENTS <input type="checkbox"/> *X* IF YES		LOCAL REPORT#* 201200009070															

LOCAL REPORT NUMBER 2012009070	REPORTING AGENCY City of Mason - City of Mason Pc	DATE OF ACCIDENT M 05 D 01 Y 2012
IN COUNTY OF 83	ACCIDENT LOCATION 4800 Hickory Woods Drive	



OHIO DEPARTMENT OF PUBLIC SAFETY
EDUCATION • SERVICE • PROTECTION

**OHIO TRAFFIC CRASH REPORT
DIAGRAM / NARRATIVE CONTINUATION**

OH-2

LOCAL REPORT NUMBER 12-9070	REPORTING AGENCY MASON POLICE	DATE OF CRASH M 05 D 01 Y 12
IN COUNTY OF WARREN	CRASH LOCATION HICKORY WOODS DR + SHAGBARK CT	

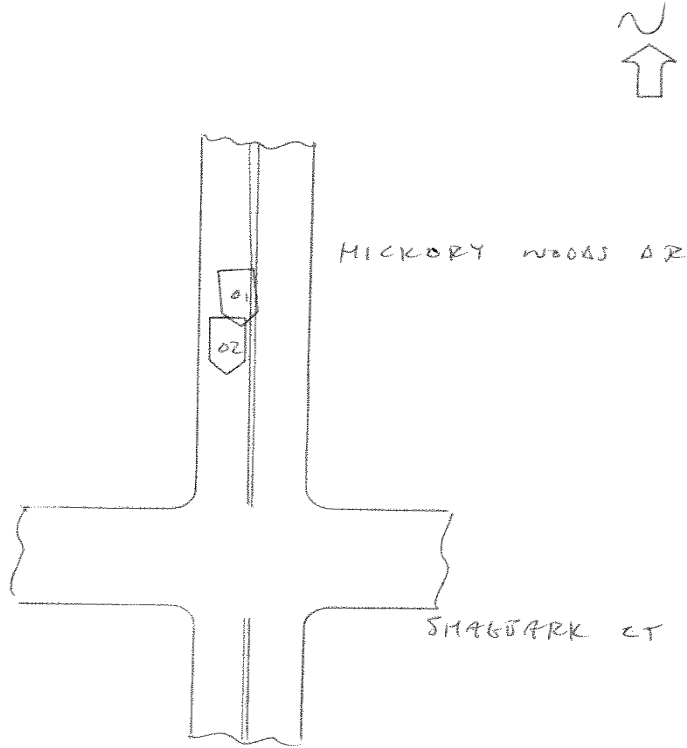

NOT TO SCALE

HSY 7002 4/07

OFFICER'S SIGNATURE X [Signature]	BADGE NUMBER 1637
--------------------------------------	----------------------

OFFICER'S SIGNATURE X	BADGE NUMBER
--------------------------	--------------

OHIO TRAFFIC ACCIDENT - STATEMENT CONTINUATION

LOCAL REPORT NUMBER 201200009070	REPORTING AGENCY Mason Police Department
-------------------------------------	---



TRAFFIC CRASH WITNESS STATEMENT

OH-3

LOCAL REPORT NUMBER 12-9070	REPORTING AGENCY MASON POLICE	DATE OF CRASH M 05 D 01 Y 12
--------------------------------	----------------------------------	-------------------------------------

FOR LOCAL USE ONLY - DO NOT SUBMIT TO THE STATE EXCEPT FOR FATAL CRASHES

I, Ryan S. [Signature] HEREBY MAKE THIS VOLUNTARY STATEMENT TO
PRINTED
Eric Fitzgerald AT Hickory woods + Sharbark
OFFICER'S NAME LOCATION

DRIVING DOWN THE ROAD could not stop
 in time I hit him by my side
 Bruce was not wearing a seat belt

ADDRESS OF WITNESS 582 Sinder Ct Mason	PHONE 513 546 8828
SIGNATURE OF WITNESS X <u>[Signature]</u>	OFFICER'S SIGNATURE X <u>[Signature]</u>

HSY 7003 4/07

OHIO TRAFFIC ACCIDENT - STATEMENT CONTINUATION

LOCAL REPORT NUMBER 2012000009070	REPORTING AGENCY Mason Police Department
--------------------------------------	---



OHIO DEPARTMENT OF PUBLIC SAFETY
EDUCATION • SERVICE • PROTECTION

TRAFFIC CRASH WITNESS STATEMENT

OH-3

LOCAL REPORT NUMBER 12-9070	REPORTING AGENCY MASON POLICE	DATE OF CRASH M 05 D 01 Y 12
--------------------------------	----------------------------------	---------------------------------

FOR LOCAL USE ONLY - DO NOT SUBMIT TO THE STATE EXCEPT FOR FATAL CRASHES

I, Ed McNeely PRINTED HEREBY MAKE THIS VOLUNTARY STATEMENT TO Fitzgerald OFFICER'S NAME AT Hickory Woods LOCATION ^{near} Slagbark

At approximately 4:00PM

headed South on Hickory Woods into town. I was stopped, close to the school/speed sign, as the second car behind a bus letting off children & I was watching people waiting to greet their children. I saw a car at the last second try to swing out to miss me but he struck me in the left rear.

I asked him if he had been distracted and he said he was trying to straighten his carset.

Q: were you wearing your seat belt?
A: yes

ADDRESS OF WITNESS: 6200 Brewer Rd. PHONE: 378-0787

SIGNATURE OF WITNESS: X Ed McNeely OFFICER'S SIGNATURE: X [Signature]

HSY 7003 4/07