

State Seal

LOCAL REPORT #* **2012005947**

CRASH SEVERITY: **3** 1 FATAL 3 PDO, 2 Injury 4 Unknown

PRIVATE PROPERTY:

HIT / SKIP: **1** 1 NOT HIT / SKIP, 2 SOLVED, 3 UNSOLVED

PHOTOS TAKEN: **Y**

NCIC #* **08304**

REPORTING AGENCY* **City of Mason - City of Mason Police Depart**

UNITS: **2**

UNIT ERROR: **02** 98=ANIMAL, 99=UNKNOWN

DATE OF CRASH* **03222012**

TIME OF CRASH: **08:52**

DAY OF WEEK: **Thu**

CITY* **X** VILLAGE* TWP*

NAME (OF CITY, VILLAGE OR TOWNSHIP)* **Mason**

COUNTY #* **83**

LATITUDE LONGITUDE

CRASH OCCURRED ON

PREFIX **Snider Road** TYPE LOC **1** TYPE LOCATION POINT USED: 1 NAMED STREET, 2 NUMBERED STREET, 3 NUMBERED ROUTE

LOCAL INFORMATION

CRASH AT / REFERENCE

DIST REFERENCE DR PREFIX REFERENCE REF POINT **04**

REFERENCE POINT USED: 01 STATE LINE, 02 INTERSECTION 2 STREETS, 03 COUNTY LINE, 04 HOUSE NUMBER, 05 TOWNSHIP BOUNDARY, 06 MILE POST, 07 CORPORATION LIMIT, 08 PLACE NAME W/O REFERENCE, 09 DRIVEWAY, 10 STREET OR ROUTE W/O REFERENCE

A UNIT # **1** NAME (LAST, FIRST, MIDDLE) **Stauffer, David J**

ADDRESS (STREET, CITY, STATE, ZIP CODE) **5798 Thornberry Court, Mason OH, 45040**

SOCIAL SECURITY NUM DATE OF BIRTH AGE SEX HOME PHONE # WORK PHONE #

08311968 43 M (513) 398-7665

DL STATE DL # IP STATE IP # INJURED TAKEN BY 1 NONE 2 EMS 3 POLICE 4 OTHER 5 UNKNOWN TRANSPORTED BY INJURED TAKEN TO

OH RQ564110 OH DLP2733 1 NONE 2 EMS 3 POLICE 4 OTHER 5 UNKNOWN

OWNER'S NAME (IF SAME WRITE "SAME") **Stauffer, David J** ADDRESS (STREET, CITY, STATE, ZIP CODE) **Same**

YEAR MAKE MODEL COLOR INSURANCE COMPANY TOWING SERVICE OWNER PHONE #

2004 HOND Pilot GRY State Farm 513-398-7665(H)

OFFENSE CHARGED OFFENSE DESCRIPTION CITATION # LOCAL CODE?

B UNIT # **2** NAME (LAST, FIRST, MIDDLE) **Rafey, Philip C**

ADDRESS (STREET, CITY, STATE, ZIP CODE) **6804 Waterbury Lane, Mason OH, 45040**

SOCIAL SECURITY NUM DATE OF BIRTH AGE SEX HOME PHONE # WORK PHONE #

01171976 36 M (513) 253-8362

DL STATE DL # IP STATE IP # INJURED TAKEN BY 1 NONE 2 EMS 3 POLICE 4 OTHER 5 UNKNOWN TRANSPORTED BY INJURED TAKEN TO

OH RH434117 OH EHS8503 1 NONE 2 EMS 3 POLICE 4 OTHER 5 UNKNOWN

OWNER'S NAME (IF SAME WRITE "SAME") **Rafey, Philip C** ADDRESS (STREET, CITY, STATE, ZIP CODE) **Same**

YEAR MAKE MODEL COLOR INSURANCE COMPANY TOWING SERVICE OWNER PHONE #

2007 BMW State Auto 513-253-8362(H)

OFFENSE CHARGED OFFENSE DESCRIPTION CITATION # LOCAL CODE?

333.03 Maximum Speed Limits; Assured Clear Distance Ahead 70762 X

C UNIT # **1** NAME (LAST, FIRST, MIDDLE) **Stauffer, Danny**

ADDRESS (STREET, CITY, STATE, ZIP CODE) **5798 Thornberry Court, Mason OH, 45040**

HOME PHONE # **513-398-7665** DATE OF BIRTH AGE SEX

05012001 10 M

INJURED TAKEN BY 1 NONE 2 EMS 3 POLICE 4 OTHER 5 UNKNOWN TRANSPORTED BY INJURED TAKEN TO

1 NONE 2 EMS 3 POLICE 4 OTHER 5 UNKNOWN

D UNIT # **1** NAME (LAST, FIRST, MIDDLE) **Stauffer, Naomi**

ADDRESS (STREET, CITY, STATE, ZIP CODE) **5798 Thornberry Court, Mason OH, 45040**

HOME PHONE # **513-398-7665** DATE OF BIRTH AGE SEX

05122007 4 F

INJURED TAKEN BY 1 NONE 2 EMS 3 POLICE 4 OTHER 5 UNKNOWN TRANSPORTED BY INJURED TAKEN TO

1 NONE 2 EMS 3 POLICE 4 OTHER 5 UNKNOWN

SEATING POSITION	SAFETY EQUIPMENT	AIR BAG	AIR BAG SWITCH	EJECTION	TRAPPED	INJURIES
01 FRONT - LEFT (MC DRIVER)	04 A NONE USED	1 A 01 NOT DEPLOYED	1 A 01 NOT PRESENT	1 A 01 NOT EJECTED	1 A 01 NOT TRAPPED	1 A 01 NO INJURY
02 FRONT - MIDDLE	02 SHOULD BELT ONLY	02 DEPLOYED FRONT	02 IN ON POSITION	02 TOTALLY EJECTED	02 EXTRACTED BY MECHANICAL MEANS	02 POSSIBLE NON-INCAPACITATING INJURY
03 FRONT - RIGHT	03 LAP BELT ONLY	03 DEPLOYED SIDE	03 IN OFF POSITION	03 PARTIALLY EJECTED	03 MEANS	03 NON-INCAPACITATING INJURY
04 SECOND - LEFT (MC PASS)	04 SHOULD LAP BELT	04 DEPLOYED BOTH FRONT SIDE	04 UNKNOWN POSITION	04 NOT APPLICABLE	04 FREED BY MEANS	04 INCAPACITATING INJURY
05 SECOND - MIDDLE	05 CHILD SAFETY SEAT	05 NOT APPLICABLE		05 UNKNOWN	05 NON-MECHANICAL MEANS	05 FATAL INJURY
06 SECOND - RIGHT	06 MC HELMET USED	06 UNKNOWN			06 UNKNOWN	06 UNKNOWN
07 THIRD - LEFT (MC PASSENGER SIDE CAR)	07 USE UNKNOWN					
08 THIRD - MIDDLE	04 C NON-MOTORIST	1 C	1 C	1 C	1 C	1 C
09 THIRD - RIGHT	08 NONE USED					
10 SLEEPER SECTION OF CAB	09 HELMET USED					
11 ENCLOSED CARGO AREA	10 PROTECTIVE PADS	1 D	1 D	1 D	1 D	1 D
12 UNENCLOSED CARGO AREA	11 REFLECTIVE CLOTHING					
13 TRAILING UNIT	12 LIGHTING					
14 EXTERIOR	13 OTHER					
15 OTHER	14 UNKNOWN					
16 NON-MOTORIST						
17 UNKNOWN						

BLANK FOR WITNESS

SUPPLEMENT "X" IF YES

Narrative

Unit #1 was on Snider Road stopped in traffic. Unit #2 failed to keep assured clear distance and rear ended unit #1

MANNER OF COLLISION OR IMPACT

2

- 01 NOT COLLISION BETWEEN TWO VEHICLES IN TRANSPORT
- 02 REAR-END
- 03 HEAD-ON
- 04 REAR-TO-REAR
- 05 BACKING
- 06 ANGLE
- 07 SIDESWIBE, SAME DIRECTION
- 08 SIDESWIBE, OPPOSITE DIRECTION
- 09 UNKNOWN

SCHOOL BUS RELATED

1

- 01 NO
- 02 YES, DIRECTLY INVOLVED
- 03 YES, INDIRECTLY INVOLVED
- 04 UNKNOWN

WORK ZONE RELATED

1

- 01 NO
- 02 YES
- 03 UNKNOWN

TYPE OF WORK ZONE

- 01 LANE CLOSURE
- 02 LANE SHIFT/CROSSOVER
- 03 WORK ON SHOULDER OR MEDIAN
- 04 INTERMITTENT/MOVING WORK
- 05 OTHER

LOCATION OF CRASH IN WORK ZONE

- 01 BEFORE FIRST WORK ZONE WARNING SIGN
- 02 ADVANCE WARNING AREA
- 03 TRANSITION AREA
- 04 ACTIVITY AREA

WORKERS PRESENT

- 01 NO
- 02 YES
- 03 UNKNOWN

WEATHER

01

- 01 CLEAR
- 02 CLOUDY
- 03 FOG, SMOG, SMOKE
- 04 RAIN
- 05 SLEET, HAIL (FREEZING RAIN DRIZZLE)
- 06 SNOW
- 07 SEVERE CROSSWINDS
- 08 BLOWING SAND, SOIL, DIRT, SNOW
- 09 OTHER
- 10 UNKNOWN

LIGHT CONDITIONS

PRIMARY SECONDARY

1

- 01 DAYLIGHT
- 02 DAWN
- 03 DUSK
- 04 DARK - LIGHTED ROADWAY
- 05 DARK - NOT LIGHTED
- 06 DARK - UNKNOWN LIGHTING
- 07 CLARE
- 08 OTHER
- 09 UNKNOWN

Diagram

OHIO TRAFFIC ACCIDENT - DIAGRAM/NARRATIVE CONTINUATION

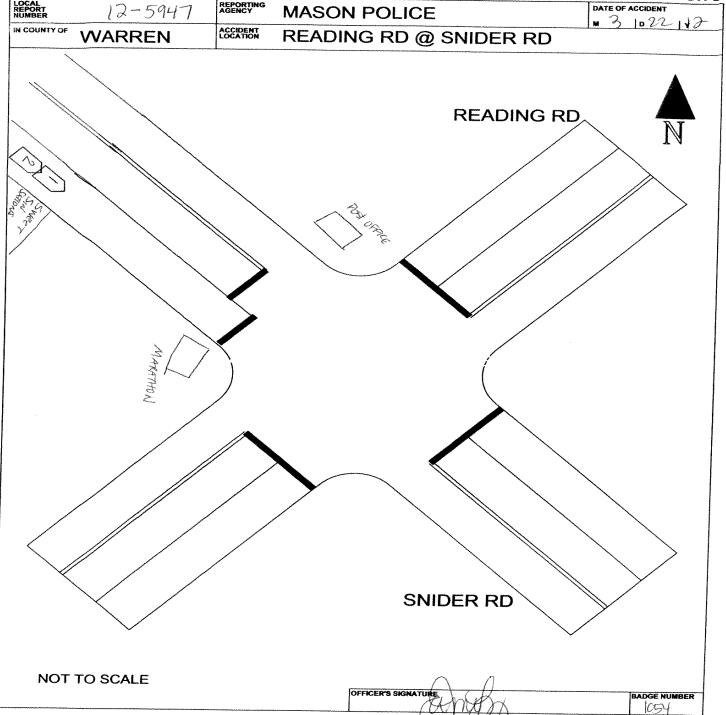

Truck/Bus

THE CRASH INVOLVED ONE OR MORE OF THE FOLLOWING:
 A TRUCK (MOTOR VEHICLE) WITH A GVWR MORE THAN 10,000 POUNDS; OR
 A TRUCK (MOTOR VEHICLE) WITH A HAZARDOUS MATERIALS PLACARD; OR
 A BUS DESIGNED FOR AT LEAST 8 PERSONS, INCLUDING DRIVER.

AND

THE CRASH RESULTED IN ONE OR MORE OF THE FOLLOWING:
 A FATALITY; OR
 AN INJURY REQUIRING TRANSPORTATION FOR IMMEDIATE MEDICAL TREATMENT; OR
 AT LEAST ONE VEHICLE WAS TOWED DUE TO DISABLING DAMAGE OR REQUIRED
 INTERVENING ASSISTANCE BEFORE PROCEEDING UNDER ITS OWN POWER.

Unit#

COMPANY (FROM SHIPPING PAPERS)

COMPANY PHONE

ADDRESS (STREET, CITY, ST, ZIP CODE)

US DOT	ICC MC	EUCO	TRAILER LP ST.	TRAILER LP YEAR	TRAILER LP#	PLACARD #	# DIA
CARGO BODY TYPE	WEIGHT (GVWR)	CDL Class	Hazardous Materials Placard	Hazardous Materials Released			
01 NOT APPLI CABLE 02 BUS (9-15 INCLUDING DRIVER) 03 VAN ENCLOSED BOX 04 GRAIN CHIPS/ GRAVEL	05 POLE 06 CARGO TAN 07 FLATBED 08 DUMP 09 CONCRETE MIXER 10 AUTO TRANSPORTER 11 GARBAGE/ REFUSE 12 OTHER 13 UNKNOWN	01 CLASS A 02 CLASS B 03 CLASS C 04 CLASS M 05 CLASS D	01 NO 02 YES 03 UNKNOWN	01 NO 02 YES 03 NOT APPLI CABLE 04 UNKNOWN			

Police Action

DATE CRASH REPORTED	TIME REC CALL	DISPATCH	ARRIVED	CLEARED	OTHER	TOTAL MINUTES
03/22/2012	08:52	08:52	08:52	09:52	20.00	80.13
OFFICER'S NAME*	PAGE #*	CHECKED BY	DATE REPORT FILED*			
Police Officer Craig K Kline	1C54		03/27/2012			
REPORT TAKEN BY	REPORT TAKEN AT	SUPPLEMENT * "X" IF YES	LOCAL REPORT #			
1	1		201200005947			

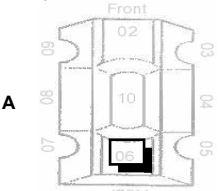
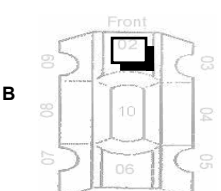
UNIT NUMBERS <div style="display: flex; justify-content: space-around;"> <div style="border: 1px solid black; padding: 2px; width: 30px; text-align: center;">1</div> <div style="border: 1px solid black; padding: 2px; width: 30px; text-align: center;">2</div> </div>	DAMAGE AREA  	PRE-CRASH ACTIONS <div style="display: flex; justify-content: space-around;"> <div style="border: 1px solid black; padding: 2px; width: 30px; text-align: center;">11</div> <div style="border: 1px solid black; padding: 2px; width: 30px; text-align: center;">01</div> </div>	SEQUENCE OF EVENTS <table border="1" style="width:100%; border-collapse: collapse; text-align: center;"> <tr><td style="width: 50%;">20</td><td style="width: 50%;">20</td></tr> <tr><td> </td><td> </td></tr> <tr><td> </td><td> </td></tr> <tr><td> </td><td> </td></tr> <tr><td> </td><td> </td></tr> </table>	20	20									POSTED SPEED <div style="display: flex; justify-content: space-around;"> <div style="border: 1px solid black; padding: 2px; width: 30px; text-align: center;">35</div> <div style="border: 1px solid black; padding: 2px; width: 30px; text-align: center;">35</div> </div>	DRUG TEST STATUS <div style="display: flex; justify-content: space-around;"> <div style="border: 1px solid black; padding: 2px; width: 30px; text-align: center;">1</div> <div style="border: 1px solid black; padding: 2px; width: 30px; text-align: center;">1</div> </div>						
20	20																				
NON-MOTORIST LOCATION <div style="display: flex; justify-content: space-around;"> <div style="border: 1px solid black; padding: 2px; width: 30px; text-align: center;">A</div> <div style="border: 1px solid black; padding: 2px; width: 30px; text-align: center;">B</div> </div>	A B	MOTORIST 01 MOVEMENTS ESSENTIALLY STRAIGHT AHEAD 02 BACKING 03 CHANGING LANES 04 OVERTAKING/PASSING 05 TURNING RIGHT 06 TURNING LEFT 07 MAKING U-TURN 08 ENTERING TRAFFIC LANE 09 LEAVING TRAFFIC LANE 10 PARKED 11 SLOWING/STOPPING IN TRAFFIC 12 DRIVERLESS 13 OTHER 14 UNKNOWN	NON-COLLISION 01 OVERTURN/ROLLOVER 02 FIRE/EXPLOSION 03 IMMERSION 04 JACKKNIFE 05 CARGO EQUIPMENT LOSS/SHIFT 06 EQUIPMENT FAILURE 07 SEPARATION OF UNITS 08 RAN OFF ROAD RIGHT 09 RAN OFF ROAD LEFT 10 CROSS MEDIAN/CENTERLINE 11 DOWNHILL RUNAWAY 12 OTHER NON-COLLISION 13 UNKNOWN NON-COLLISION	TRAFFIC CONTROL <div style="display: flex; justify-content: space-around;"> <div style="border: 1px solid black; padding: 2px; width: 30px; text-align: center;">12</div> <div style="border: 1px solid black; padding: 2px; width: 30px; text-align: center;">12</div> </div>	DRUG TEST TYPE <div style="display: flex; justify-content: space-around;"> <div style="border: 1px solid black; padding: 2px; width: 30px; text-align: center;">1</div> <div style="border: 1px solid black; padding: 2px; width: 30px; text-align: center;">1</div> </div>																
01 MARKED CROSSWALK AT INTERSECTION 02 INTERSECTION/NO CROSSWALK 03 NON-INTERSECTION CROSSWALK 04 DRIVEWAY ACCESS CROSSWALK 05 IN ROADWAY 06 NOT IN ROADWAY 07 MEDIAN (BUT NOT SHOULDER) 08 ISLAND 09 SHOULDER 10 SIDEWALK 11 WITHIN 10 FEET OF ROADWAY (NOT SHOULDER, MEDIAN, SIDEWALK, ISLAND) 12 BEYOND 10 FEET OF ROADWAY (WITHIN TRAFFICWAY) 13 OUTSIDE TRAFFICWAY 14 SHARED USE PATHS OR TRAILS 15 UNKNOWN	MOST DAMAGED AREA <div style="display: flex; justify-content: space-around;"> <div style="border: 1px solid black; padding: 2px; width: 30px; text-align: center;">06</div> <div style="border: 1px solid black; padding: 2px; width: 30px; text-align: center;">02</div> </div>	NON-MOTORIST 15 ENTERING/CROSSING IN INTERSECTION 16 SPECIALIZED LOCATION 17 WALKING, RUNNING, JOGGING, PLAYING, CYCLING 18 WORKING 19 PUSHING VEHICLE 20 APPROACHING/LEAVING VEHICLE 21 PLAYING/WORKING ON VEHICLE 22 STANDING 23 OTHER 24 UNKNOWN	COLLISION w/ PERSON, VEHICLE, OR OBJECT NOT FIXED 14 PEDESTRIAN 15 PEDALCYCLE 16 RAILWAY VEHICLE 17 ANIMAL - FARM 18 ANIMAL - DEER 19 ANIMAL - OTHER 20 MOTOR VEHICLE IN TRANSPORT 21 PARKED MOTOR VEHICLE 22 WORK ZONE MAINTENANCE EQUIPMENT 23 OTHER MOVABLE OBJECT 24 UNKNOWN MOVABLE OBJECT	DIIRECTION <table border="1" style="width:100%; border-collapse: collapse; text-align: center;"> <tr><th>FROM</th><th>TO</th><th>FROM</th><th>TO</th></tr> <tr><td>1</td><td>2</td><td>1</td><td>2</td></tr> </table>	FROM	TO	FROM	TO	1	2	1	2	DRUG TEST 1&2 RESULT <table border="1" style="width:100%; border-collapse: collapse; text-align: center;"> <tr><th>1</th><th>2</th><th>1</th><th>2</th></tr> <tr><td> </td><td> </td><td> </td><td> </td></tr> </table>	1	2	1	2				
FROM	TO	FROM	TO																		
1	2	1	2																		
1	2	1	2																		
TYPE OF UNIT <div style="display: flex; justify-content: space-around;"> <div style="border: 1px solid black; padding: 2px; width: 30px; text-align: center;">06</div> <div style="border: 1px solid black; padding: 2px; width: 30px; text-align: center;">03</div> </div>	POINT OF IMPACT <div style="display: flex; justify-content: space-around;"> <div style="border: 1px solid black; padding: 2px; width: 30px; text-align: center;">06</div> <div style="border: 1px solid black; padding: 2px; width: 30px; text-align: center;">02</div> </div>	CONTRIBUTING CIRCUMSTANCES <div style="display: flex; justify-content: space-around;"> <div style="border: 1px solid black; padding: 2px; width: 30px; text-align: center;">01</div> <div style="border: 1px solid black; padding: 2px; width: 30px; text-align: center;">08</div> </div>	COLLISION WITH FIXED OBJECT 25 IMPACT ATTENUATOR/CRASH CUSHION 26 BRIDGE OVERHEAD STRUCTURE 27 BRIDGE PIER OR ABUTMENT 28 BRIDGE PARAPET 29 BRIDGE RAIL 30 GUARDRAIL FACE 31 GUARDRAIL END 32 MEDIAN BARRIER 33 HIGHWAY TRAFFIC SIGN POST 34 HIGHWAY TRAFFIC SIGN POST 35 LIGHT/LUMINAIRE SUPPORT 36 UTILITY POLE 37 OTHER POST, POLE OR SUPPORT 38 CULVERT 39 CURB 40 DITCH 41 EMBANKMENT 42 FENCE 43 MAILBOX 44 TREE 45 OTHER FIXED OBJECT 46 WORK ZONE MAINTENANCE EQUIPMENT 47 UNKNOWN FIXED OBJECT 48 OTHER 49 UNKNOWN	CONDITION <div style="display: flex; justify-content: space-around;"> <div style="border: 1px solid black; padding: 2px; width: 30px; text-align: center;">1</div> <div style="border: 1px solid black; padding: 2px; width: 30px; text-align: center;">1</div> </div>	TYPE OF INTERSECTION <div style="border: 1px solid black; padding: 2px; width: 30px; text-align: center;">01</div>																
MOTORIST 01 SUBCOMPACT 02 COMPACT 03 MEDIUM SIZE 04 FULL SIZE 05 MINI VAN 06 SPORT UTILITY VEHICLE 07 PICKUP 08 PANEL VAN 09 SINGLE UNIT TRUCK; 10 2 AXLES, 6 TIRES 11 SINGLE UNIT TRUCK; 3+ AXLES 12 TRUCK/ TRAILER 13 TRUCK TRACTOR (BOBTAIL) 14 TRACTOR/SEMI-TRAILER 15 TRACTOR/DOUBLE SHORT 16 TRACTOR/DOUBLE LONG 17 FIFTH WHEEL OR CONVERTER DOLLY 18 TRACTOR/TRIPLES 19 MOTORCYCLE 20 MOTOR ZED BICYCLE 21 SCHOOL BUS 22 CHURCH BUS 23 PUBLIC BUS 24 OTHER BUS 25 POLICE VEHICLE 26 FIRE TRUCK 27 AMBULANCE/RESCUE 28 TAXI 29 MOTOR HOME 30 TRAIN 31 FARM VEHICLE 32 FARM EQUIPMENT 33 SNOWMOBILE 34 CONSTRUCTION EQUIPMENT 35 ALL OTHERS	ACTIION <div style="display: flex; justify-content: space-around;"> <div style="border: 1px solid black; padding: 2px; width: 30px; text-align: center;">4</div> <div style="border: 1px solid black; padding: 2px; width: 30px; text-align: center;">3</div> </div>	MOTORIST 01 NONE 02 CENTER FRONT 03 RIGHT FRONT 04 RIGHT SIDE 05 RIGHT REAR 06 REAR CENTER 07 LEFT REAR 08 LEFT SIDE 09 LEFT FRONT 10 TOP AND WINDOWS 11 UNDERCARRIAGE 12 LOAD/TRAILER 13 TOTAL (ALL AREAS) 14 OTHER 15 UNKNOWN	CONTRIBUTING CIRCUMSTANCES 01 NONE 02 FAULTURE TO YIELD 03 RAN RED LIGHT, OR STOP SIGN 04 EXCEEDED SPEED LIMIT 05 UNSAFE SPEED 06 IMPROPER TURN 07 LEFT OF CENTER 08 FOLLOWED TOO CLOSELY/ACCIDENT 09 IMPROPER LANE CHANGE/DRIVE OFF ROAD/IMPROPER PASSING 10 IMPROPER BACKING 11 IMPROPER START FROM PARKED POSITION 12 STOPPED OR PARKED ILLEGALLY 13 OPERATIONS ON VEHICLE IN ERRATIC, RECKLESS, CARELESS, NEGLIGENT OR AGGRESSIVE MANNER 14 SWERVING TO AVOID (DUE TO WIND, SLIPPERY SURFACE, VEHICLE, OBJECT, NON-MOTORIST IN ROADWAY, ETC) 15 FAULTURE TO CONTROL 16 VISION OBSTRUCTION 17 DRIVER INATTENTIVE 18 FATIGUE/ASLEEP 19 OPERATIONS ON DEFECTIVE EQUIPMENT 20 LOAD SHIFTING/FALLING/SPILLING 21 OTHER IMPROPER ACTION 22 UNKNOWN	ALCOHOL/DRUG SUSPECTED <div style="display: flex; justify-content: space-around;"> <div style="border: 1px solid black; padding: 2px; width: 30px; text-align: center;">1</div> <div style="border: 1px solid black; padding: 2px; width: 30px; text-align: center;">1</div> </div>	OCURRENCE <div style="border: 1px solid black; padding: 2px; width: 30px; text-align: center;">1</div>																
NON-MOTORIST 35 ANIMAL W/ RIDER 36 ANIMAL W/ BUGGY 37 BICYCLE 38 PEDESTRIAN 39 PEDALCYCLIST 40 SKATER 41 OTHER-NON MOTORIST 42 UNKNOWN	STRIKING VEHICLE: OVERRIDE/ UNDERRIDE <div style="display: flex; justify-content: space-around;"> <div style="border: 1px solid black; padding: 2px; width: 30px; text-align: center;">A</div> <div style="border: 1px solid black; padding: 2px; width: 30px; text-align: center;">3</div> </div>	VEHICLE DEFECT CODE ONLY IF '19' SELECTED ABOVE <div style="display: flex; justify-content: space-around;"> <div style="border: 1px solid black; padding: 2px; width: 30px; text-align: center;">A</div> <div style="border: 1px solid black; padding: 2px; width: 30px; text-align: center;">B</div> </div>	FIRST HARMFUL EVENT <div style="display: flex; justify-content: space-around;"> <div style="border: 1px solid black; padding: 2px; width: 30px; text-align: center;">1</div> <div style="border: 1px solid black; padding: 2px; width: 30px; text-align: center;">1</div> </div>	ALCOHOL TEST STATUS <div style="display: flex; justify-content: space-around;"> <div style="border: 1px solid black; padding: 2px; width: 30px; text-align: center;">1</div> <div style="border: 1px solid black; padding: 2px; width: 30px; text-align: center;">1</div> </div>	ROAD CONTOUR <div style="border: 1px solid black; padding: 2px; width: 30px; text-align: center;">1</div>																
IN EMERGENCY RESPONSE <div style="display: flex; justify-content: space-around;"> <div style="border: 1px solid black; padding: 2px; width: 30px; text-align: center;">A</div> <div style="border: 1px solid black; padding: 2px; width: 30px; text-align: center;">B</div> </div>	DAMAGE SCALE <div style="display: flex; justify-content: space-around;"> <div style="border: 1px solid black; padding: 2px; width: 30px; text-align: center;">4</div> <div style="border: 1px solid black; padding: 2px; width: 30px; text-align: center;">4</div> </div>	VEHICLE DEFECT CODE ONLY IF '19' SELECTED ABOVE 01 TURN SIGNALS 02 HEAD LAMPS 03 TAIL LAMPS 04 BRAKES 05 STEERING 06 TIRE BLOWOUT 07 WORN OR SLICK TIRES 08 TRAILER EQUIPMENT DEFECTIVE 09 MOTOR TROUBLE 10 DISABLED FROM PRIOR CRASH 11 OTHER DEFECTS	MOST HARMFUL EVENT <div style="display: flex; justify-content: space-around;"> <div style="border: 1px solid black; padding: 2px; width: 30px; text-align: center;">1</div> <div style="border: 1px solid black; padding: 2px; width: 30px; text-align: center;">1</div> </div>	ALCOHOL TEST TYPE <div style="display: flex; justify-content: space-around;"> <div style="border: 1px solid black; padding: 2px; width: 30px; text-align: center;">1</div> <div style="border: 1px solid black; padding: 2px; width: 30px; text-align: center;">1</div> </div>	ROAD CONDITIONS <table border="1" style="width:100%; border-collapse: collapse; text-align: center;"> <tr><th>PRI</th><th>SEC</th></tr> <tr><td>01</td><td> </td></tr> </table>	PRI	SEC	01													
PRI	SEC																				
01																					
01 NO 02 YES 03 UNKNOWN	01 NO UNDERRIDE OR OVERRIDE 02 UNDERRIDE, COMPARTMENT INTRUSION 03 UNDERRIDE, NO COMPARTMENT INTRUSION 04 UNDERRIDE, COMPARTMENT INTRUSION UNKNOWN 05 OVERRIDE, MOTOR VEHICLE IN TRANSPORT 06 OVERRIDE, OTHER VEHICLE 07 UNKNOWN	01 TURN SIGNALS 02 HEAD LAMPS 03 TAIL LAMPS 04 BRAKES 05 STEERING 06 TIRE BLOWOUT 07 WORN OR SLICK TIRES 08 TRAILER EQUIPMENT DEFECTIVE 09 MOTOR TROUBLE 10 DISABLED FROM PRIOR CRASH 11 OTHER DEFECTS	OF THE SEQUENCE OF EVENTS WHICH ONE IS THE FIRST HARMFUL EVENT (1-4) <div style="display: flex; justify-content: space-around;"> <div style="border: 1px solid black; padding: 2px; width: 30px; text-align: center;">1</div> <div style="border: 1px solid black; padding: 2px; width: 30px; text-align: center;">1</div> </div>	ALCOHOL TEST RESULT <div style="display: flex; justify-content: space-around;"> <div style="border: 1px solid black; padding: 2px; width: 30px; text-align: center;">A</div> <div style="border: 1px solid black; padding: 2px; width: 30px; text-align: center;">B</div> </div>	01 DRY 02 WET 03 SNOW 04 ICE 05 SAND, MUD, DRY, OIL, GRAVEL 06 WATER/STANDING / MOVI NG 07 SLUSH 08 DEBRIS 09 RUTS, HOLES, BUMPS, UNEVEN PAVEMENT 10 OTHER 11 UNKNOWN 12 SECONDARY ROAD CONDITIONS ONLY																
SPEED DETECTED <div style="display: flex; justify-content: space-around;"> <div style="border: 1px solid black; padding: 2px; width: 30px; text-align: center;">1</div> <div style="border: 1px solid black; padding: 2px; width: 30px; text-align: center;">1</div> </div>	SPEED <div style="border: 1px solid black; padding: 2px; width: 30px; text-align: center;">35</div>	OF THE SEQUENCE OF EVENTS WHICH ONE IS THE MOST HARMFUL EVENT (1-4) <div style="display: flex; justify-content: space-around;"> <div style="border: 1px solid black; padding: 2px; width: 30px; text-align: center;">1</div> <div style="border: 1px solid black; padding: 2px; width: 30px; text-align: center;">1</div> </div>	ALCOHOL TEST STATUS 01 NONE 02 TEST REFUSED 03 TEST GIVEN, CONTAMINATED SAMPLE/UNUSABLE 04 TEST GIVEN, RESULTS KNOWN 05 TEST GIVEN, RESULTS UNKNOWN 06 UNKNOWN	ALCOHOL TEST TYPE 01 NONE 02 BLOOD 03 URINE 04 BREATH 05 OTHER	SUPPLEMENTS <input type="checkbox"/> *X IF YES	LOCAL REPORT#* 201200005947															

LOCAL REPORT NUMBER 2012005947	REPORTING AGENCY City of Mason - City of Mason Pc	DATE OF ACCIDENT M 03 D 22 Y 2012
IN COUNTY OF 83	ACCIDENT LOCATION 6213 Snider Road	

OHIO TRAFFIC ACCIDENT - DIAGRAM/NARRATIVE CONTINUATION

OH-2

LOCAL REPORT NUMBER 12-5947	REPORTING AGENCY MASON POLICE	DATE OF ACCIDENT M 3 D 22 Y 12
IN COUNTY OF WARREN	ACCIDENT LOCATION READING RD @ SNIDER RD	

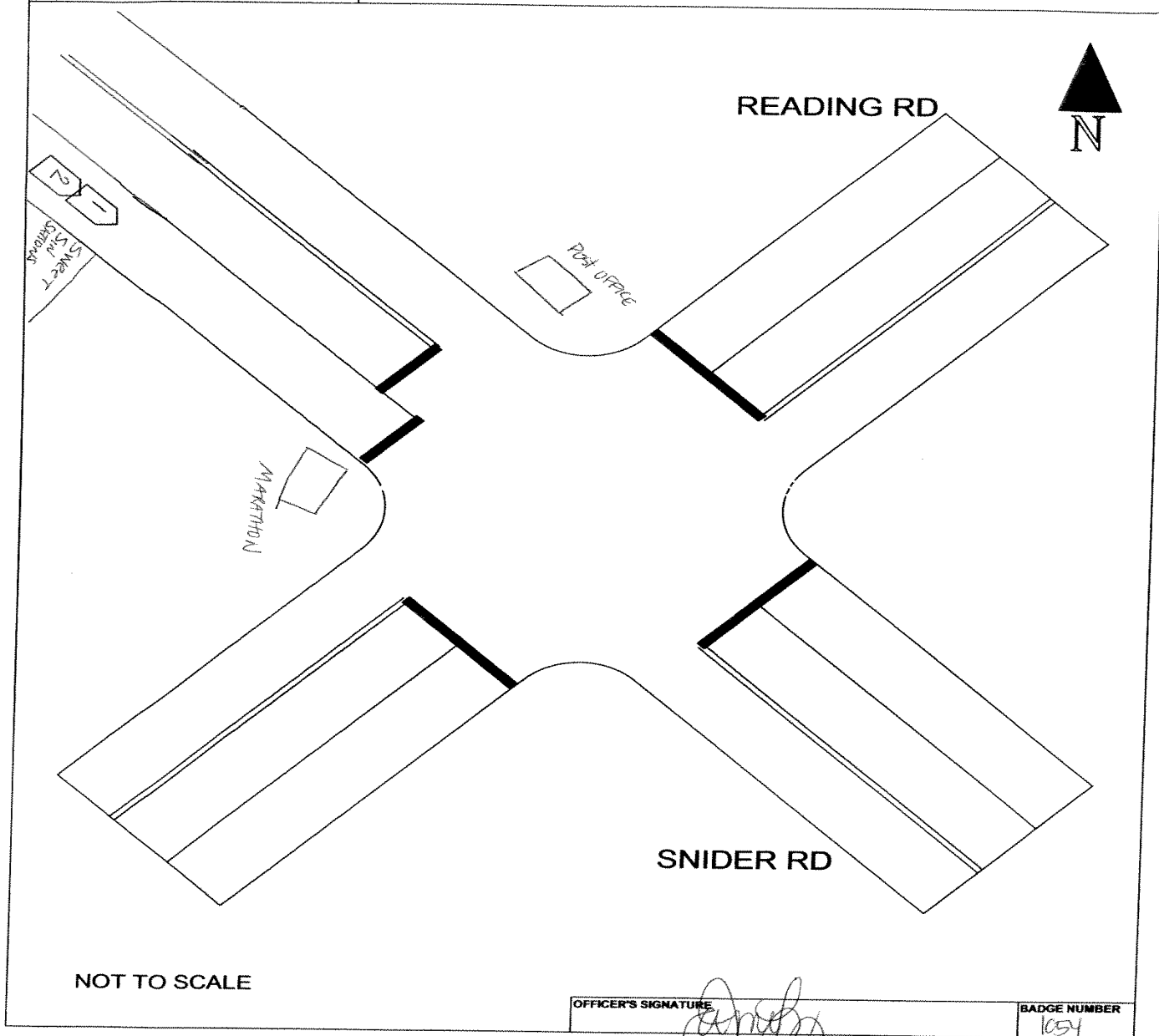

OFFICER'S SIGNATURE X	BADGE NUMBER
--------------------------	--------------

OHIO TRAFFIC ACCIDENT - STATEMENT CONTINUATION

LOCAL REPORT NUMBER 2012000005947	REPORTING AGENCY Mason Police Department
--------------------------------------	---



TRAFFIC CRASH WITNESS STATEMENT

OH-3

LOCAL REPORT NUMBER 12-5947	REPORTING AGENCY Mason P.D.	DATE OF CRASH M 03 D 22 Y 12
--------------------------------	--------------------------------	-------------------------------------

FOR LOCAL USE ONLY - DO NOT SUBMIT TO THE STATE EXCEPT FOR FATAL CRASHES

I, P. Carl Raley HEREBY MAKE THIS VOLUNTARY STATEMENT TO
PRINTED

VAN WAGNER AT Snicker Rd.
OFFICER'S NAME LOCATION

At about 8:50 on 3.22-2012 I was traveling on Snicker Road toward
 St Rt 42. The car in front of me came to a stop + it was unable
 to stop in time and struck the Honda Pilot in front of me.

Seatbelt - yes - Shoulder / Lap-
 MPH 35

NO air bag switches
 AIR BAG DEPLOYED

ADDRESS OF WITNESS
 6804 Waterbury Ln Mason OH 45040

PHONE
 513-253-8342

SIGNATURE OF WITNESS
 X P. Carl Raley

OFFICER'S SIGNATURE
 X [Signature]

HSY 7003 4/07

OHIO TRAFFIC ACCIDENT - STATEMENT CONTINUATION

LOCAL REPORT NUMBER 2012000005947	REPORTING AGENCY Mason Police Department
--------------------------------------	---



TRAFFIC CRASH WITNESS STATEMENT

OH-3

LOCAL REPORT NUMBER 12-5947	REPORTING AGENCY MASON	DATE OF CRASH M 3 D 22 Y 12
--------------------------------	---------------------------	------------------------------------

FOR LOCAL USE ONLY - DO NOT SUBMIT TO THE STATE EXCEPT FOR FATAL CRASHES

I, David J. Stauffer HEREBY MAKE THIS VOLUNTARY STATEMENT TO
PRINTED
VAN WATONER OFFICER'S NAME AT 6213 SWIDER LOCATION

my honda pilot was heading south on Swider by Mason Post office. Long Row of ~~cars~~ traffic already stopped. I started stopping and made complete stop for about 2-3 seconds - saw nothing to get out of way. Hit By BMW in Rear. checked on both kids - Danny started to cry, Naomi frightened had danny sit with sister ~~with~~ while I called wife. Driver came to check on us. Both kids & I belted Naomi in Booster chair.

[Handwritten Signature]

Dave ^{Driver/Front} ~~Rear~~ front
 Naomi ^{Driver} (Rear ~~Pass~~) Danny / ^{Front} ~~Rear~~ Passenecseat
 Naomi 5/15/2007 Danny 5/1/2001
 car seat lap/shoulder

ADDRESS OF WITNESS <u>[Signature]</u>	PHONE 513-375-7645
SIGNATURE OF WITNESS X <u>[Signature]</u>	OFFICER'S SIGNATURE X <u>[Signature]</u>

HSY 7003 4/07 David J. Stauffer