

State Seal

LOCAL REPORT #\* **2012004714**

CRASH SEVERITY: **3** 1 FATAL 3 PDO, 2 Injury 4 Unknown

PRIVATE PROPERTY:

HIT / SKIP: **1** 1 NOT HIT / SKIP, 2 SOLVED, 3 UNSOLVED

PHOTOS TAKEN: **N** OH-2 **X** OH-3 **X** OH-1P  OTHER

NCIC #\* **08304** REPORTING AGENCY\* **City of Mason - City of Mason Police Depart** # UNITS **2**

UNIT ERROR: **01** 98=ANIMAL, 99=UNKNOWN

DATE OF CRASH\* **03072012**

TIME OF CRASH **10:18** DAY OF WEEK **Wed** CITY\* **X** VILLAGE\*  TWP\*

NAME (OF CITY, VILLAGE OR TOWNSHIP)\* **Mason** COUNTY #\* **83** LATITUDE  LONGITUDE

CRASH OCCURRED ON: PREFIX  CRASH LOCATION **Tylersville Road** TYPE LOC **1** TYPE LOCATION POINT USED: 1 NAMED STREET 3 NUMBERED ROUTE, 2 NUMBERED STREET LOCAL INFORMATION

CRASH AT / REFERENCE: DIST REFERENCE  DR  PREFIX  REFERENCE **Snider Road** REF POINT **02**

REFERENCE POINT USED: 01 STATE LINE, 02 INTERSECTION 2 STREETS, 03 COUNTY LINE, 04 HOUSE NUMBER, 05 TOWNSHIP BOUNDARY, 06 MILE POST, 07 CORPORATION LIMIT, 08 PLACE NAME W/O REFERENCE, 09 DRIVEWAY, 10 STREET OR ROUTE W/O REFERENCE

**A** UNIT # **1** NAME (LAST, FIRST, MIDDLE) **Kissel, Julia C**

ADDRESS (STREET, CITY, STATE, ZIP CODE) **5366 Newell Drive, Kettering OH, 45440**

SOCIAL SECURITY NUM  DATE OF BIRTH **10091988** AGE **23** SEX **F** HOME PHONE # **(937) 430-1703** WORK PHONE #

DL STATE **OH** DL # **SS201264** IP STATE **OH** IP # **DX83MM** INJURED TAKEN BY: 1 NONE, 2 EMS, 3 POLICE, 4 OTHER, 5 UNKNOWN TRANSPORTED BY  INJURED TAKEN TO

OWNER'S NAME (IF SAME WRITE "SAME") **Kissel, Julia C** ADDRESS (STREET, CITY, STATE, ZIP CODE) **Same**

YEAR **2003** MAKE **HOND** MODEL **Accord** COLOR **SIL** INSURANCE COMPANY **Farmers** TOWING SERVICE  OWNER PHONE # **937-430-1703(H)**

OFFENSE CHARGED **333.03** OFFENSE DESCRIPTION **Maximum Speed Limits; Assured Clear Distance Ahead** CITATION # **71035** LOCAL CODE? **X**

**B** UNIT # **2** NAME (LAST, FIRST, MIDDLE) **Pregitzer, Terri Luken**

ADDRESS (STREET, CITY, STATE, ZIP CODE) **5512 Old Farm Drive, Mason OH, 45040**

SOCIAL SECURITY NUM  DATE OF BIRTH **11081951** AGE **60** SEX **F** HOME PHONE # **(513) 398-7082** WORK PHONE #

DL STATE **OH** DL # **RT142828** IP STATE **OH** IP # **DKW1076** INJURED TAKEN BY: 1 NONE, 2 EMS, 3 POLICE, 4 OTHER, 5 UNKNOWN TRANSPORTED BY  INJURED TAKEN TO

OWNER'S NAME (IF SAME WRITE "SAME") **Pregitzer, Terri Luken** ADDRESS (STREET, CITY, STATE, ZIP CODE) **Same**

YEAR **2010** MAKE **MERC** MODEL  COLOR **BGE** INSURANCE COMPANY **Westfield** TOWING SERVICE  OWNER PHONE # **513-398-7082(H)**

OFFENSE CHARGED  OFFENSE DESCRIPTION  CITATION #  LOCAL CODE?

**C** UNIT #  NAME (LAST, FIRST, MIDDLE)  HOME PHONE #  DATE OF BIRTH  AGE  SEX

ADDRESS (STREET, CITY, STATE, ZIP CODE)

INJURED TAKEN BY: 1 NONE, 2 EMS, 3 POLICE, 4 OTHER, 5 UNKNOWN TRANSPORTED BY  INJURED TAKEN TO

**D** UNIT #  NAME (LAST, FIRST, MIDDLE)  HOME PHONE #  DATE OF BIRTH  AGE  SEX

ADDRESS (STREET, CITY, STATE, ZIP CODE)

INJURED TAKEN BY: 1 NONE, 2 EMS, 3 POLICE, 4 OTHER, 5 UNKNOWN TRANSPORTED BY  INJURED TAKEN TO

SEATING POSITION	SAFETY EQUIPMENT	AIR BAG	AIR BAG SWITCH	EJECTION	TRAPPED	INJURIES
01 FRONT - LEFT (MC DRIVER)	01 NONE USED	01 NOT DEPLOYED	01 NOT PRESENT	01 NOT EJECTED	01 NOT TRAPPED	01 NO INJURY
02 FRONT - MIDDLE	02 SHOULDER BELT ONLY	02 DEPLOYED FRONT	02 IN ON POSITION	02 TOTALLY EJECTED	02 EXTRACTED BY MECHANICAL MEANS	02 POSSIBLE NON-INCAPACITATING INJURY
03 FRONT - RIGHT	03 LAP BELT ONLY	03 DEPLOYED SIDE	03 IN OFF POSITION	03 PARTIALLY EJECTED	03 MEANS	03 NON-INCAPACITATING INJURY
04 SECOND - LEFT (MC PASS)	04 SHOULDER LAP BELT	04 DEPLOYED BOTH FRONT SIDE	04 UNKNOWN POSITION	04 NOT APPLICABLE	04 FREED BY NON-MECHANICAL MEANS	04 INCAPACITATING INJURY
05 SECOND - MIDDLE	05 CHILD SAFETY SEAT	05 NOT APPLICABLE		05 UNKNOWN	05 MEANS	05 FATAL INJURY
06 SECOND - RIGHT	06 MC HELMET USED	06 UNKNOWN			06 UNKNOWN	06 UNKNOWN
07 THIRD - LEFT (MC PASSENGER SIDE CAR)	07 USE UNKNOWN					
08 THIRD - MIDDLE	08 NON-MOTORIST					
09 THIRD - RIGHT	09 NONE USED					
10 SLEEPER SECTION OF CAB	10 HELMET USED					
11 ENCLOSED CARGO AREA	11 PROTECTIVE PADS					
12 UNENCLOSED CARGO AREA	12 REFLECTIVE CLOTHING					
13 TRAILING UNIT	13 LIGHTING					
14 EXTERIOR	14 OTHER					
15 OTHER	14 UNKNOWN					
16 NON-MOTORIST						
17 UNKNOWN						

BLANK FOR WITNESS

SUPPLEMENT "X" IF YES

**Narrative**

Unit #1 struck unit #2 from behind on Tylersville Road at Snider Road. Both vehicles sustained damage as a result of the crash.

**MANNER OF COLLISION OR IMPACT**

2

01 NOT COLLISION BETWEEN TWO VEHICLES IN TRANSPORT  
 02 REAR-END  
 03 HEAD-ON  
 04 REAR-TO-REAR  
 05 BACKING  
 06 ANGLE  
 07 SIDESWIBE, SAME DIRECTION  
 08 SIDESWIBE, OPPOSITE DIRECTION  
 09 UNKNOWN

**SCHOOL BUS RELATED**

1

01 NO  
 02 YES, DIRECTLY INVOLVED  
 03 YES, INDIRECTLY INVOLVED  
 04 UNKNOWN

**WORK ZONE RELATED**

1

01 NO  
 02 YES  
 03 UNKNOWN

**TYPE OF WORK ZONE**

01 LANE CLOSURE  
 02 LANE SHIFT/CROSSOVER  
 03 WORK ON SHOULDER OR MEDIAN  
 04 INTERMITTENT/MOVING WORK  
 05 OTHER

**LOCATION OF CRASH IN WORK ZONE**

01 BEFORE FIRST WORK ZONE WARNING SIGN  
 02 ADVANCE WARNING AREA  
 03 TRANSITION AREA  
 04 ACTIVITY AREA

**WORKERS PRESENT**

01 NO  
 02 YES  
 03 UNKNOWN

**WEATHER**

01

01 CLEAR  
 02 CLOUDY  
 03 FOG, SMOG, SMOKE  
 04 RAIN  
 05 SLEET, HAIL (FREEZING RAIN DRIZZLE)  
 06 SNOW  
 07 SEVERE CROSSWINDS  
 08 BLOWING SAND, SOIL, DIRT, SNOW  
 09 OTHER  
 10 UNKNOWN

**LIGHT CONDITIONS**

PRIMARY  1 SECONDARY

01 DAYLIGHT  
 02 DAWN  
 03 DUSK  
 04 DARK - LIGHTED ROADWAY  
 05 DARK - NOT LIGHTED  
 06 DARK - UNKNOWN LIGHTING  
 07 GLARE  
 08 OTHER  
 09 UNKNOWN

**Diagram**

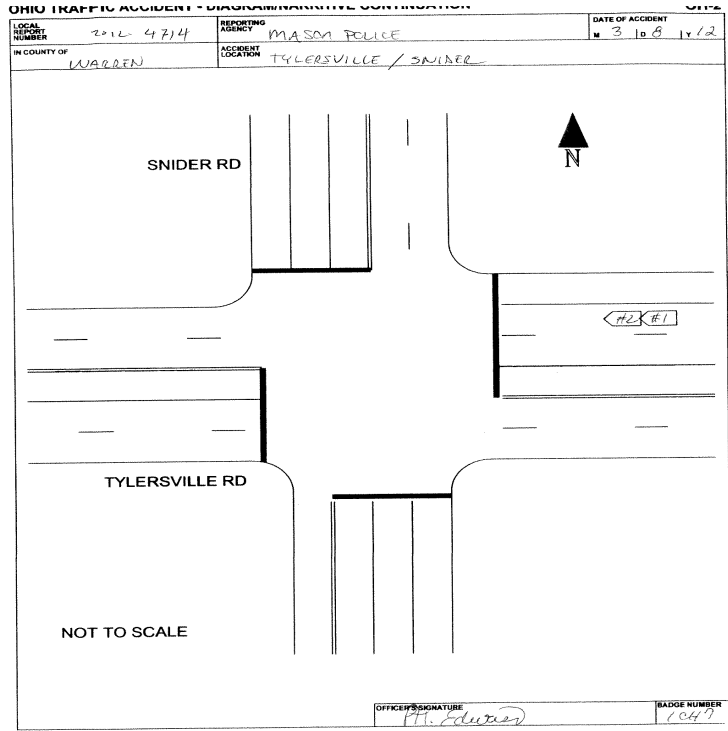

**Truck/Bus**

THE CRASH INVOLVED ONE OR MORE OF THE FOLLOWING:  
 A TRUCK (MOTOR VEHICLE) WITH A GVWR MORE THAN 10,000 POUNDS; OR  
 A TRUCK (MOTOR VEHICLE) WITH A HAZARDOUS MATERIALS PLACARD; OR  
 A BUS DESIGNED FOR AT LEAST 8 PERSONS, INCLUDING DRIVER.

**AND**

THE CRASH RESULTED IN ONE OR MORE OF THE FOLLOWING:  
 A FATALITY; OR  
 AN INJURY REQUIRING TRANSPORTATION FOR IMMEDIATE MEDICAL TREATMENT; OR  
 AT LEAST ONE VEHICLE WAS TOWED DUE TO DISABLING DAMAGE OR REQUIRED  
 INTERVENING ASSISTANCE BEFORE PROCEEDING UNDER ITS OWN POWER.

Unit#

COMPANY (FROM SHIPPING PAPERS) \_\_\_\_\_ COMPANY PHONE \_\_\_\_\_

ADDRESS (STREET, CITY, ST, ZIP CODE) \_\_\_\_\_

US DOT	ICC MC	EUCO	TRAILER LP ST.	TRAILER LP YEAR	TRAILER LP#	PLACARD #	# DIA
<input type="checkbox"/>	<input type="checkbox"/>	<input type="checkbox"/>	<input type="checkbox"/>	<input type="checkbox"/>	<input type="checkbox"/>	<input type="checkbox"/>	<input type="checkbox"/>
CARGO BODY TYPE	WEIGHT (GVWR)	CDL Class	Hazardous Materials Placard	Hazardous Materials Released			
<input type="checkbox"/> 01 NOT APPLI CABLE <input type="checkbox"/> 02 BUS (9-15 INCLUDING DRIVER) <input type="checkbox"/> 03 VAN ENCLOSED BOX <input type="checkbox"/> 04 GRAIN CHIPS/ GRAVEL	<input type="checkbox"/> 05 POLE <input type="checkbox"/> 06 CARGO TAN <input type="checkbox"/> 07 FLATBED <input type="checkbox"/> 08 DUMP <input type="checkbox"/> 09 CONCRETE MIXER <input type="checkbox"/> 10 AUTO TRANSPORTER <input type="checkbox"/> 11 GARBAGE/REFUSE <input type="checkbox"/> 12 OTHER <input type="checkbox"/> 13 UNKNOWN	<input type="checkbox"/> 01 CLASS A <input type="checkbox"/> 02 CLASS B <input type="checkbox"/> 03 CLASS C <input type="checkbox"/> 04 CLASS M <input type="checkbox"/> 05 CLASS D	<input type="checkbox"/> 01 NO <input type="checkbox"/> 02 YES <input type="checkbox"/> 03 UNKNOWN	<input type="checkbox"/> 01 NO <input type="checkbox"/> 02 YES <input type="checkbox"/> 03 NOT APPLI CABLE <input type="checkbox"/> 04 UNKNOWN			

**Police Action**

DATE CRASH REPORTED	TIME REC CALL	DISPATCH	ARRIVED	CLEARED	OTHER	TOTAL MINUTES
03/07/2012	10:25	10:18	10:25	11:00	18.00	52.42
OFFICER'S NAME*	BADGE #*	CHECKED BY	DATE REPORT FILED*			
Police Officer Daniel R Edwards	1C47		03/08/2012			
REPORT TAKEN BY <input type="checkbox"/> 1	REPORT TAKEN AT <input type="checkbox"/> 1	SUPPLEMENT * "X" IF YES	LOCAL REPORT #			
01 POLICE AGENCY 02 MOTORIST	01 SCENE 02 STATION 03 OTHER		201200004714			

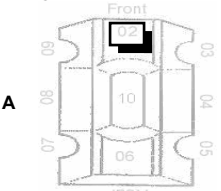
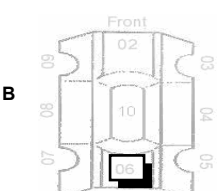
<b>UNIT NUMBERS</b> <div style="display: flex; justify-content: space-around;"> <div style="border: 1px solid black; padding: 2px; width: 30px; text-align: center;">1</div> <div style="border: 1px solid black; padding: 2px; width: 30px; text-align: center;">2</div> </div>	<b>DAMAGE AREA</b>  	<b>PRE-CRASH ACTIONS</b> <div style="display: flex; justify-content: space-around;"> <div style="border: 1px solid black; padding: 2px; width: 30px; text-align: center;">11</div> <div style="border: 1px solid black; padding: 2px; width: 30px; text-align: center;">11</div> </div>	<b>SEQUENCE OF EVENTS</b> <table border="1" style="width:100%; border-collapse: collapse;"> <tr> <td style="width:50%; text-align: center;">20</td> <td style="width:50%; text-align: center;">20</td> </tr> <tr> <td style="text-align: center;">2</td> <td style="text-align: center;">2</td> </tr> <tr> <td style="text-align: center;">3</td> <td style="text-align: center;">3</td> </tr> <tr> <td style="text-align: center;">4</td> <td style="text-align: center;">4</td> </tr> </table>	20	20	2	2	3	3	4	4	<b>POSTED SPEED</b> <div style="display: flex; justify-content: space-around;"> <div style="border: 1px solid black; padding: 2px; width: 30px; text-align: center;">35</div> <div style="border: 1px solid black; padding: 2px; width: 30px; text-align: center;">35</div> </div>	<b>DRUG TEST STATUS</b> <div style="display: flex; justify-content: space-around;"> <div style="border: 1px solid black; padding: 2px; width: 30px; text-align: center;">1</div> <div style="border: 1px solid black; padding: 2px; width: 30px; text-align: center;">1</div> </div>	
20	20													
2	2													
3	3													
4	4													
<b>NON-MOTORIST LOCATION</b> <div style="display: flex; justify-content: space-around;"> <div style="border: 1px solid black; padding: 2px; width: 30px; text-align: center;">A</div> <div style="border: 1px solid black; padding: 2px; width: 30px; text-align: center;">B</div> </div>	<b>A</b> <b>B</b>	<b>MOTORIST</b> 01 MOVEMENTS ESSENTIALLY STRAIGHT AHEAD 02 BACKING 03 CHANGING LANES 04 OVERTAKING/PASSING 05 TURNING RIGHT 06 TURNING LEFT 07 MAKING U-TURN 08 ENTERING TRAFFIC LANE 09 LEAVING TRAFFIC LANE 10 PARKED 11 SLOWING/STOPPING IN TRAFFIC 12 DRIVING 13 OTHER 14 UNKNOWN	<b>NON-COLLISION</b> 01 OVERTURN/ROLLOVER 02 FIRE/EXPLOSION 03 IMMERSION 04 JACKKNIFE 05 CARGO EQUIPMENT LOSS/SHIFT 06 EQUIPMENT FAILURE 07 SEPARATION OF UNITS 08 RAN OFF ROAD RIGHT 09 RAN OFF ROAD LEFT 10 CROSS MEDIAN/CENTERLINE 11 DOWNHILL RUNAWAY 12 OTHER NON-COLLISION 13 UNKNOWN NON-COLLISION	<b>TRAFFIC CONTROL</b> <div style="display: flex; justify-content: space-around;"> <div style="border: 1px solid black; padding: 2px; width: 30px; text-align: center;">04</div> <div style="border: 1px solid black; padding: 2px; width: 30px; text-align: center;">04</div> </div>	<b>DRUG TEST TYPE</b> <div style="display: flex; justify-content: space-around;"> <div style="border: 1px solid black; padding: 2px; width: 30px; text-align: center;">1</div> <div style="border: 1px solid black; padding: 2px; width: 30px; text-align: center;">1</div> </div>									
01 MARKED CROSSWALK AT INTERSECTION 02 INTERSECTION/NO CROSSWALK 03 NON-INTERSECTION CROSSWALK 04 DRIVEWAY ACCESS CROSSWALK 05 IN ROADWAY 06 NOT IN ROADWAY 07 MEDIAN (BUT NOT SHOULDER) 08 ISLAND 09 SHOULDER 10 SIDEWALK 11 WITHIN 10 FEET OF ROADWAY (NOT SHOULDER, MEDIAN, SIDEWALK, ISLAND) 12 BEYOND 10 FEET OF ROADWAY (WITHIN TRAFFICWAY) 13 OUTSIDE TRAFFICWAY 14 SHARED USE PATHS OR TRAILS 15 UNKNOWN	<b>MOST DAMAGED AREA</b> <div style="display: flex; justify-content: space-around;"> <div style="border: 1px solid black; padding: 2px; width: 30px; text-align: center;">02</div> <div style="border: 1px solid black; padding: 2px; width: 30px; text-align: center;">06</div> </div>	<b>NON-MOTORIST</b> 15 ENTERING/CROSSING IN INTERSECTION 16 WALKING, RUNNING, JOGGING, PLAYING, CYCLING 17 WORKING 18 PUSHING VEHICLE 19 APPROACHING/LEAVING VEHICLE 20 PLAYING/WORKING ON VEHICLE 21 STANDING 22 OTHER 23 UNKNOWN	<b>COLLISION w/ PERSON, VEHICLE, OR OBJECT NOT FIXED</b> 14 PEDESTRIAN 15 PEDICYCLE 16 RAILWAY VEHICLE 17 ANIMAL - FARM 18 ANIMAL - DEER 19 ANIMAL - OTHER 20 MOTOR VEHICLE IN TRANSPORT 21 PARKED MOTOR VEHICLE 22 WORK ZONE MAINTENANCE EQUIPMENT 23 OTHER MOVABLE OBJECT 24 UNKNOWN MOVABLE OBJECT	01 NO CONTROLS 02 STOP SIGN 03 YIELD SIGN 04 TRAFFIC SIGNAL 05 TRAFFIC FLASHERS 06 SCHOOL ZONE 07 RAILROAD CROSSBUCKS 08 RAILROAD FLASHERS 09 RAILROAD GATES 10 CONSTRUCTION BARRICADE 11 POLICE OFFICER 12 PAVEMENT MARKINGS 13 CROSSWALK LINES 14 WALK/DON'T WALK SIGNAL 15 TRAFFIC CONTROL DEVICE 16 OTHER 17 NOPELLET, MISSING, OBTURED 18 OTHER	<b>DRUG TEST 1&amp;2 RESULT</b> <table border="1" style="width:100%; border-collapse: collapse;"> <tr> <td style="width:50%; text-align: center;">1</td> <td style="width:50%; text-align: center;">2</td> </tr> <tr> <td style="width:50%; text-align: center;">1</td> <td style="width:50%; text-align: center;">2</td> </tr> </table>	1	2	1	2					
1	2													
1	2													
<b>TYPE OF UNIT</b> <div style="display: flex; justify-content: space-around;"> <div style="border: 1px solid black; padding: 2px; width: 30px; text-align: center;">03</div> <div style="border: 1px solid black; padding: 2px; width: 30px; text-align: center;">03</div> </div>	<b>POINT OF IMPACT</b> <div style="display: flex; justify-content: space-around;"> <div style="border: 1px solid black; padding: 2px; width: 30px; text-align: center;">02</div> <div style="border: 1px solid black; padding: 2px; width: 30px; text-align: center;">06</div> </div>	<b>CONTRIBUTING CIRCUMSTANCES</b> <div style="display: flex; justify-content: space-around;"> <div style="border: 1px solid black; padding: 2px; width: 30px; text-align: center;">08</div> <div style="border: 1px solid black; padding: 2px; width: 30px; text-align: center;">01</div> </div>	<b>COLLISION WITH FIXED OBJECT</b> 25 IMPACT ATTENUATOR/CRASH CUSHION 26 BRIDGE OVERHEAD STRUCTURE 27 BRIDGE PIER OR ABUTMENT 28 BRIDGE PARAPET 29 BRIDGE RAIL 30 GUARDRAIL FACE 31 GUARDRAIL END 32 MEDIAN BARRIER 33 HIGHWAY TRAFFIC SIGN POST 34 LIHT/LUMINARIES SUPPORT 35 LIHT/LUMINARIES 36 UTILILITY POLE 37 OTHER POST, POLE OR SUPPORT 38 CULVERT 39 CURB 40 DITCH 41 EMBANKMENT 42 FENCE 43 MAILBOX 44 TREE 45 OTHER FIXED OBJECT 46 WORK ZONE MAINTENANCE EQUIPMENT 47 UNKNOWN FIXED OBJECT 48 OTHER 49 UNKNOWN	<b>DIIRECTION</b> <table border="1" style="width:100%; border-collapse: collapse;"> <tr> <td style="width:25%;">FROM</td> <td style="width:25%;">TO</td> <td style="width:25%;">FROM</td> <td style="width:25%;">TO</td> </tr> <tr> <td style="text-align: center;">3</td> <td style="text-align: center;">4</td> <td style="text-align: center;">3</td> <td style="text-align: center;">4</td> </tr> </table>	FROM	TO	FROM	TO	3	4	3	4	<b>CONDITON</b> <div style="display: flex; justify-content: space-around;"> <div style="border: 1px solid black; padding: 2px; width: 30px; text-align: center;">1</div> <div style="border: 1px solid black; padding: 2px; width: 30px; text-align: center;">1</div> </div>	<b>TYPE OF INTERSECTION</b> <div style="border: 1px solid black; padding: 2px; width: 30px; text-align: center;">01</div>
FROM	TO	FROM	TO											
3	4	3	4											
<b>MOTORIST</b> 01 SUBCOMPACT 02 COMPACT 03 MIDSIZE 04 FULLSIZE 05 MINI VAN 06 SPORT UTILITY VEHICLE 07 PICKUP 08 PANEL VAN 09 SINGLE UNIT TRUCK; 10 2 AXLES, 6 TIRES 11 SINGLE UNIT TRUCK; 3+ AXLES 12 TRUCK/ TRAILER 13 TRUCK TRACTOR (BOBTAIL) 14 TRACTOR/SEMI-TRAILER 15 TRACTOR/DOUBLE SHORT 16 TRACTOR/DOUBLE LONG 17 FIFTH WHEEL OR CONVERTER DOLLY 18 TRACTOR/TRIPLES 19 MOTORCYCLE 20 MOTORZED BICYCLE 21 SCHOOL BUS 22 CHURCH BUS 23 PUBLIC BUS 24 OTHER BUS 25 POLICE VEHICLE 26 FIRE TRUCK 27 AMBULANCE/RESCUE 28 TAXI 29 MOTOR HOME 30 TRAIN 31 FARM VEHICLE 32 FARM EQUIPMENT 33 SNOWMOBILE 34 CONSTRUCTION EQUIPMENT 35 ALL OTHERS	01 NONE 02 CENTER FRONT 03 RIGHT FRONT 04 RIGHT SIDE 05 RIGHT REAR 06 REAR CENTER 07 LEFT REAR 08 LEFT SIDE 09 LEFT FRONT 10 TOP AND WINDOWS 11 UNDERCARRIAGE 12 LOAD/TRAILER 13 TOTAL (ALL AREAS) 14 OTHER 15 UNKNOWN	<b>MOTORIST</b> 01 NONE 02 FAI LURE TO YIELD 03 RAN RED LIGHT, OR STOP SIGN 04 EXCEEDED SPEED LIMIT 05 UNSAFE SPEED 06 IMPROPER TURN 07 LEFT OF CENTER 08 FOLLOWED TOO CLOSELY/ACD 09 IMPROPER LANE CHANGE/ DROVE OFF ROAD/ 10 IMPROPER PASSING 11 IMPROPER BACKING 12 IMPROPER START FROM PARKED POSITION 13 STOPPED OR PARKED ILLEGALLY 14 OPERATING ON VEHICLE IN ERRATIC, RECKLESS, CARELESS, NEGLIGENT OR AGGRESSIVE MANNER 15 SWERVING TO AVOID (DUE TO WIND, SLIPPERY SURFACE, VEHICLE, OBJECT, NON-MOTORIST IN ROADWAY, ETC) 16 FAI LURE TO CONTROL 17 VISION OBSTRUCTION 18 DRIVER INATTENTIVE 19 FATIGUE/ASLEEP 20 OPERATING ON DEFECTIVE EQUIPMENT 21 LOAD SHIFTING/FALLING/SPI LLING 22 OTHER IMPROPER ACTION 23 NONE 24 IMPROPER CROSSING 25 DARTING 26 LYING AND/OR ILLEGALLY IN ROADWAY 27 FAI LURE TO YIELD RIGHT OF WAY 28 NOT VISIBLE (DARK CLOTHING) 29 INATTENTIVE 30 FAI LURE TO OBEY TRAFFIC SIGNALS, SIGNALS, OR OFFICER 31 WRONG SIDE OF THE ROAD 32 OTHER 33 UNKNOWN	<b>ALCOHOL/ DRUG SUSPECTED</b> <div style="display: flex; justify-content: space-around;"> <div style="border: 1px solid black; padding: 2px; width: 30px; text-align: center;">1</div> <div style="border: 1px solid black; padding: 2px; width: 30px; text-align: center;">1</div> </div>	<b>OCURRENCE</b> <div style="border: 1px solid black; padding: 2px; width: 30px; text-align: center;">1</div>										
<b>NON-MOTORIST</b> 35 ANIMAL W/ RIDER 36 ANIMAL W/ BUGGY 37 BICYCLE 38 PEDESTRIAN 39 PEDALCYCLIST 40 SKATER 41 OTHER-NON MOTORIST 42 UNKNOWN	<b>ACTION</b> <div style="display: flex; justify-content: space-around;"> <div style="border: 1px solid black; padding: 2px; width: 30px; text-align: center;">3</div> <div style="border: 1px solid black; padding: 2px; width: 30px; text-align: center;">4</div> </div>	<b>VEHICLE DEFECT CODE ONLY IF '19' SELECTED ABOVE</b> <div style="display: flex; justify-content: space-around;"> <div style="border: 1px solid black; padding: 2px; width: 30px; text-align: center;">A</div> <div style="border: 1px solid black; padding: 2px; width: 30px; text-align: center;">B</div> </div>	<b>FIRST HARMFUL EVENT</b> <div style="display: flex; justify-content: space-around;"> <div style="border: 1px solid black; padding: 2px; width: 30px; text-align: center;">1</div> <div style="border: 1px solid black; padding: 2px; width: 30px; text-align: center;">1</div> </div>	<b>ALCOHOL TEST STATUS</b> <div style="display: flex; justify-content: space-around;"> <div style="border: 1px solid black; padding: 2px; width: 30px; text-align: center;">1</div> <div style="border: 1px solid black; padding: 2px; width: 30px; text-align: center;">1</div> </div>	<b>ROAD CONTOUR</b> <div style="border: 1px solid black; padding: 2px; width: 30px; text-align: center;">1</div>									
<b>IN EMERGENCY RESPONSE</b> <div style="display: flex; justify-content: space-around;"> <div style="border: 1px solid black; padding: 2px; width: 30px; text-align: center;">A</div> <div style="border: 1px solid black; padding: 2px; width: 30px; text-align: center;">B</div> </div>	<b>STRIKING VEHICLE: OVERRIDEN/ UNDERRIDDEN</b> <div style="display: flex; justify-content: space-around;"> <div style="border: 1px solid black; padding: 2px; width: 30px; text-align: center;">1</div> <div style="border: 1px solid black; padding: 2px; width: 30px; text-align: center;">B</div> </div>	01 TURN SIGNALS 02 HEAD LAMPS 03 TAIL LAMPS 04 BRAKES 05 STEERING 06 TIRE BLOWOUT 07 WORN OR SLICK TIRES 08 TRAILER EQUIPMENT DEFECTIVE 09 MOTOR TROUBLE 10 DISABLED FROM PRIOR CRASH 11 OTHER DEFECTS	<b>OF THE SEQUENCE OF EVENTS WHICH ONE IS THE FIRST HARMFUL EVENT (1-4)</b> <div style="display: flex; justify-content: space-around;"> <div style="border: 1px solid black; padding: 2px; width: 30px; text-align: center;">1</div> <div style="border: 1px solid black; padding: 2px; width: 30px; text-align: center;">1</div> </div>	<b>ALCOHOL TEST TYPE</b> <div style="display: flex; justify-content: space-around;"> <div style="border: 1px solid black; padding: 2px; width: 30px; text-align: center;">1</div> <div style="border: 1px solid black; padding: 2px; width: 30px; text-align: center;">1</div> </div>	<b>ROAD CONDITIONS</b> <table border="1" style="width:100%; border-collapse: collapse;"> <tr> <td style="width:50%; text-align: center;">PRIMARY</td> <td style="width:50%; text-align: center;">SECONDARY</td> </tr> <tr> <td style="text-align: center;">01</td> <td style="text-align: center;">01</td> </tr> </table>	PRIMARY	SECONDARY	01	01					
PRIMARY	SECONDARY													
01	01													
<b>DAMAGE SCALE</b> <div style="display: flex; justify-content: space-around;"> <div style="border: 1px solid black; padding: 2px; width: 30px; text-align: center;">2</div> <div style="border: 1px solid black; padding: 2px; width: 30px; text-align: center;">3</div> </div>	01 NO UNDERRIDE OR OVERRIDE 02 UNDERRIDE, COMPARTMENT INTRUSION 03 UNDERRIDE, NO COMPARTMENT INTRUSION 04 UNDERRIDE, COMPARTMENT INTRUSION UNKNOWN 05 OVERRIDE, MOTOR VEHICLE IN TRANSPORT 06 OVERRIDE, OTHER VEHICLE 07 UNKNOWN	<b>MOST HARMFUL EVENT</b> <div style="display: flex; justify-content: space-around;"> <div style="border: 1px solid black; padding: 2px; width: 30px; text-align: center;">1</div> <div style="border: 1px solid black; padding: 2px; width: 30px; text-align: center;">1</div> </div>	<b>OF THE SEQUENCE OF EVENTS WHICH ONE IS THE MOST HARMFUL EVENT (1-4)</b> <div style="display: flex; justify-content: space-around;"> <div style="border: 1px solid black; padding: 2px; width: 30px; text-align: center;">1</div> <div style="border: 1px solid black; padding: 2px; width: 30px; text-align: center;">1</div> </div>	01 NONE 02 BLOOD 03 URINE 04 BREATH 05 OTHER	<b>ALCOHOL TEST RESULT</b> <div style="display: flex; justify-content: space-around;"> <div style="border: 1px solid black; padding: 2px; width: 30px; text-align: center;">A</div> <div style="border: 1px solid black; padding: 2px; width: 30px; text-align: center;">B</div> </div>									
01 NONE 02 NON-FUNCTIONAL DAMAGE 03 FUNCTIONAL DAMAGE 04 DISABLING DAMAGE 05 SEVERE 06 UNKNOWN	01 NONE 02 BLOOD 03 URINE 04 BREATH 05 OTHER	<b>SPEED DETECTED</b> <div style="display: flex; justify-content: space-around;"> <div style="border: 1px solid black; padding: 2px; width: 30px; text-align: center;">1</div> <div style="border: 1px solid black; padding: 2px; width: 30px; text-align: center;">1</div> </div>	01 STATED 02 ESTIMATED SPEED	<b>SPEED</b> <div style="display: flex; justify-content: space-around;"> <div style="border: 1px solid black; padding: 2px; width: 30px; text-align: center;">20</div> <div style="border: 1px solid black; padding: 2px; width: 30px; text-align: center;">A</div> <div style="border: 1px solid black; padding: 2px; width: 30px; text-align: center;">B</div> </div>	<b>SUPPLEMENTS</b> <input type="checkbox"/> *X* IF YES	<b>LOCAL REPORT#*</b> 201200004714								

LOCAL REPORT NUMBER 2012004714	REPORTING AGENCY City of Mason - City of Mason Pc	DATE OF ACCIDENT M 03   D 07   Y 2012
IN COUNTY OF 83	ACCIDENT LOCATION 6000 Tylersville Road	

OHIO TRAFFIC ACCIDENT - DIAGRAM/NARRATIVE CONTINUATION

OH-2

LOCAL REPORT NUMBER 2012 4714	REPORTING AGENCY MASON POLICE	DATE OF ACCIDENT M 3   D 8   Y 12
IN COUNTY OF WARREN	ACCIDENT LOCATION TYLERSVILLE / SNIDER	

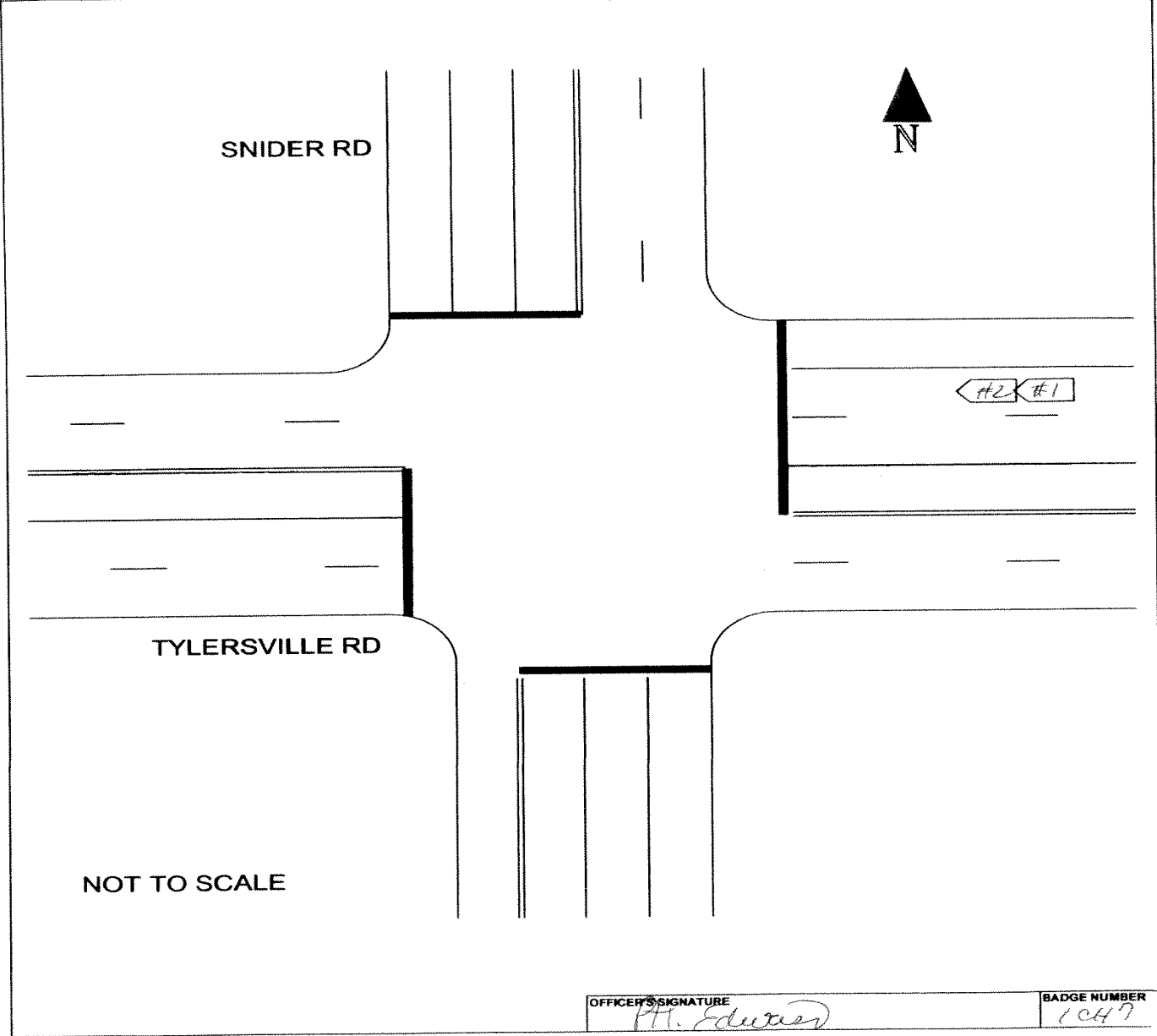

OFFICER'S SIGNATURE <i>P.H. Edwards</i>	BADGE NUMBER 1047
--	----------------------

OFFICER'S SIGNATURE X	BADGE NUMBER
--------------------------	--------------

OHIO TRAFFIC ACCIDENT - STATEMENT CONTINUATION

LOCAL REPORT NUMBER 201200004714	REPORTING AGENCY Mason Police Department
-------------------------------------	---



TRAFFIC CRASH WITNESS STATEMENT

OH-3

LOCAL REPORT NUMBER 2012-4714	REPORTING AGENCY Mason Police Department	DATE OF CRASH M 8 10 7 12
----------------------------------	---	------------------------------

FOR LOCAL USE ONLY - DO NOT SUBMIT TO THE STATE EXCEPT FOR FATAL CRASHES

I, Terri Pregitzer PRINTED HEREBY MAKE THIS VOLUNTARY STATEMENT TO  
Ptl. Dan Edwards OFFICER'S NAME AT Tyl/Snider LOCATION

I was stopped for a red light northbound on Tylersville Rd. at Snider Rd. I was looking at the light waiting for it to change when suddenly my car was hit from behind. I got out then got back in and called 911.

Q. What was your speed at the time of the crash? A. I was stopped  
 Q. What was your direction of travel? A. North  
 Q. Were you wearing a seatbelt? A. yes  
 Q. Were you talking on a cell phone at the time of the crash? A. NO  
 Q. Were you injured due to the crash? A. undetermined

5512 Old Farm DR., Mason, OH 45040 ADDRESS OF WITNESS 513-398-7082 PHONE  
Terri A Pregitzer SIGNATURE OF WITNESS Ptl. Edwards OFFICER'S SIGNATURE

HSY 7003 4/07

*PKW 1079 WATERFIELD INS  
10e140 RT142828*

OHIO TRAFFIC ACCIDENT - STATEMENT CONTINUATION

LOCAL REPORT NUMBER 201200004714	REPORTING AGENCY Mason Police Department
-------------------------------------	---



OHIO DEPARTMENT OF PUBLIC SAFETY  
EDUCATION • SERVICE • PROTECTION

TRAFFIC CRASH WITNESS STATEMENT

OH-3

LOCAL REPORT NUMBER 2012-4714	REPORTING AGENCY Mason Police Department	DATE OF CRASH 3/7/12
----------------------------------	---	-------------------------

FOR LOCAL USE ONLY - DO NOT SUBMIT TO THE STATE EXCEPT FOR FATAL CRASHES

X I, Julia Kissel HEREBY MAKE THIS VOLUNTARY STATEMENT TO  
PRINTED

Ptl. Dan Edwards AT TYI/SAIWA  
OFFICER'S NAME LOCATION

X I thought the cars in front of me were moving forward so I took my foot off the brake and hit the bumper of the car in front of me

Q. What was your speed at the time of the crash? A. 5 mph

Q. What was your direction of travel? A. forward

Q. Were you wearing a seatbelt? A. yes

Q. Were you talking on a cell phone at the time of the crash? A. NO

Q. Were you injured due to the crash? A. NO

1404 E McMillan St. Apt #19 Cincinnati, OH 45206  
ADDRESS OF WITNESS

[Signature] [Signature]  
SIGNATURE OF WITNESS OFFICER'S SIGNATURE

537 430 1703  
PHONE

HSY 7003 4/07