

State Seal

LOCAL REPORT #* **2012002906**

CRASH SEVERITY: **3** 1 FATAL 3 PDO, 2 Injury 4 Unknown

PRIVATE PROPERTY:

HIT / SKIP: **1** 1 NOT HIT / SKIP, 2 SOLVED, 3 UNSOLVED

PHOTOS TAKEN: **Y**

OH-2 **X** OH-3 **X** OH-1P **X** OTHER

NCIC #* **08304** REPORTING AGENCY* **City of Mason - City of Mason Police Depart**

UNITS **2** UNIT ERROR **02** 98=ANIMAL 99=UNKNOWN

DATE OF CRASH* **02112012**

TIME OF CRASH **12:08** DAY OF WEEK **Sat** CITY* **X** VILLAGE* TWP*

NAME (OF CITY, VILLAGE OR TOWNSHIP)* **Mason** COUNTY #* **83** LATITUDE LONGITUDE

CRASH OCCURRED ON PREFIX **Mason-Montgomery Road** TYPE LOC **1** LOCAL INFORMATION

TYPE LOCATION POINT USED: 1 NAMED STREET 2 NUMBERED STREET

CRASH AT / REFERENCE DIST REFERENCE **Cedar Village Drive** REF POINT **02**

REFERENCE POINT USED: 01 STATE LINE 02 INTERSECTION 2 STREETS 03 COUNTY LINE, 04 HOUSE NUMBER 05 TOWNSHIP BOUNDARY 06 MILE POST 07 CORPORATION LIMIT, 08 PLACE NAME W/O REFERENCE 09 DRIVEWAY 10 STREET OR ROUTE W/O REFERENCE

A UNIT # **1** **7** NAME (LAST, FIRST, MIDDLE) **Detmer, Kenneth J.**

ADDRESS (STREET, CITY, STATE, ZIP CODE) **1955 Kresswood Circle, Kettering OH, 45429**

SOCIAL SECURITY NUM **11191964** DATE OF BIRTH **47** SEX **M** HOME PHONE # **(937) 293-8132** WORK PHONE #

DL STATE **OH** DL # **RP650372** IP STATE **OH** IP # **BHX7182** INJURED TAKEN BY **3 POLICE** 1 NONE 2 EMS 3 POLICE, 4 OTHER 5 UNKNOWN

TRANSPORTED BY INJURED TAKEN TO

OWNER'S NAME (IF SAME WRITE "SAME") **Detmer, Frank** ADDRESS (STREET, CITY, STATE, ZIP CODE) **22 Breezewood Lane, St. Marys OH, 45885**

YEAR **2009** MAKE **CHRY** MODEL **Town & Ctr** COLOR **BLU** INSURANCE COMPANY **Rathwest Insurance** TOWING SERVICE OWNER PHONE #

OFFENSE CHARGED OFFENSE DESCRIPTION CITATION # LOCAL CODE?

B UNIT # **2** **3** NAME (LAST, FIRST, MIDDLE) **Kelly, Alaina J.**

ADDRESS (STREET, CITY, STATE, ZIP CODE) **5397 Branch Creek Circle, Mason OH, 45040**

SOCIAL SECURITY NUM **11091968** DATE OF BIRTH **43** SEX **F** HOME PHONE # **(513) 573-9515** WORK PHONE #

DL STATE **OH** DL # **RQ188436** IP STATE **OH** IP # **DME2977** INJURED TAKEN BY **3 POLICE** 1 NONE 2 EMS 3 POLICE, 4 OTHER 5 UNKNOWN

TRANSPORTED BY INJURED TAKEN TO

OWNER'S NAME (IF SAME WRITE "SAME") **Kelly, Alaina J.** ADDRESS (STREET, CITY, STATE, ZIP CODE) **Same**

YEAR **2003** MAKE **TOYT** MODEL **Camry** COLOR **SIL** INSURANCE COMPANY **State Farm** TOWING SERVICE OWNER PHONE # **513-573-9515(H)**

OFFENSE CHARGED **331.17** OFFENSE DESCRIPTION **Right of Way When Turning Left** CITATION # **70967** LOCAL CODE? **X**

C UNIT # **1** NAME (LAST, FIRST, MIDDLE) **Chen, Steven** HOME PHONE # **937-269-1888** DATE OF BIRTH **07161973** AGE **38** SEX **M**

ADDRESS (STREET, CITY, STATE, ZIP CODE) **40 Pine Ridge Corut, Springboro OH, 45066**

INJURED TAKEN BY 1 NONE 2 EMS 3 POLICE, 4 OTHER 5 UNKNOWN

TRANSPORTED BY INJURED TAKEN TO

D UNIT # **1** NAME (LAST, FIRST, MIDDLE) **Detmer, Andrew** HOME PHONE # **937-293-8132** DATE OF BIRTH **10122000** AGE **11** SEX **M**

ADDRESS (STREET, CITY, STATE, ZIP CODE) **1955 Kresswood Circle, Kettering OH, 45429**

INJURED TAKEN BY 1 NONE 2 EMS 3 POLICE, 4 OTHER 5 UNKNOWN

TRANSPORTED BY INJURED TAKEN TO

SEATING POSITION	SAFETY EQUIPMENT	AIR BAG	AIR BAG SWITCH	EJECTION	TRAPPED	INJURIES
01 FRONT - LEFT (MC DRIVER)	04 A NONE USED	1 A 01 NOT DEPLOYED	1 A 01 NOT PRESENT	1 A 01 NOT EJECTED	1 A 01 NOT TRAPPED	1 A 01 NO INJURY
02 FRONT - MIDDLE	02 SHOULD BELT ONLY	02 DEPLOYED FRONT	02 IN ON POSITION	02 TOTALLY EJECTED	02 EXTRACTED BY MECHANICAL MEANS	02 POSSIBLE NON-INCAPACITATING INJURY
03 FRONT - RIGHT	03 LAP BELT ONLY	03 DEPLOYED SIDE	03 IN OFF POSITION	03 PARTIALLY EJECTED	03 MEANS	03 NON-INCAPACITATING INJURY
04 SECOND - LEFT (MC PASS)	04 SHOULD LAP BELT	04 DEPLOYED BOTH FRONT SIDE	04 UNKNOWN POSITION	04 NOT APPLICABLE	04 FREED BY MEANS	04 INCAPACITATING INJURY
05 SECOND - MIDDLE	05 CHILD SAFETY SEAT	05 NOT APPLICABLE	05 UNKNOWN POSITION	05 UNKNOWN	05 NON-MECHANICAL MEANS	05 FATAL INJURY
06 SECOND - RIGHT	06 MC HELMET USED	06 UNKNOWN			06 UNKNOWN	06 UNKNOWN
07 THIRD - LEFT (MC PASSENGER SIDE CAR)	07 USE UNKNOWN					
08 THIRD - MIDDLE	08 NON-MOTORIST					
09 THIRD - RIGHT	09 NONE USED					
10 SLEEPER SECTION OF CAB	09 HELMET USED					
11 ENCLOSED CARGO AREA	10 PROTECTIVE PADS					
12 UNENCLOSED CARGO AREA	11 REFLECTIVE CLOTHING					
13 TRAILING UNIT	12 LIGHTING					
14 EXTERIOR	13 OTHER					
15 OTHER	14 UNKNOWN					
16 NON-MOTORIST						
17 UNKNOWN						

BLANK FOR WITNESS

SUPPLEMENT "X" IF YES

Narrative

Unit #1 was southbound on Mason Montgomery Road. Unit #2 was turning left from northbound Mason Montgomery Road to Cedar Village Drive, Unit #2 failed to yield to #1 and was struck by #1.

MANNER OF COLLISION OR IMPACT

SCHOOL BUS RELATED

6

01 NOT COLLISION BETWEEN TWO VEHICLES IN TRANSPORT
 02 REAR-END
 03 HEAD-ON
 04 REAR-TO-REAR
 05 BACKING
 06 ANGLE
 07 SIDESWIRE, SAME DIRECTION
 08 SIDESWIRE, OPPOSITE DIRECTION
 09 UNKNOWN

1

01 NO
 02 YES, DIRECTLY INVOLVED
 03 YES, INDIRECTLY INVOLVED
 04 UNKNOWN

WORK ZONE RELATED

1

01 NO
 02 YES
 03 UNKNOWN

TYPE OF WORK ZONE

01 LANE CLOSURE
 02 LANE SHIFT/CROSSOVER
 03 WORK ON SHOULDER OR MEDIAN
 04 INTERMITTENT/MOVING WORK
 05 OTHER

LOCATION OF CRASH IN WORK ZONE

01 BEFORE FIRST WORK ZONE WARNING SIGN
 02 ADVANCE WARNING AREA
 03 TRANSITION AREA
 04 ACTIVITY AREA

WORKERS PRESENT

01 NO
 02 YES
 03 UNKNOWN

WEATHER

01

01 CLEAR
 02 CLOUDY
 03 FOG, SMOG, SMOKE
 04 RAIN
 05 SLEET, HAIL (FREEZING RAIN DRIZZLE)
 06 SNOW
 07 SEVERE CROSSWINDS
 08 BLOWING SAND, SOIL, DIRT, SNOW
 09 OTHER
 10 UNKNOWN

LIGHT CONDITIONS

PRIMARY SECONDARY

1

01 DAYLIGHT
 02 DAWN
 03 DUSK
 04 DARK - LIGHTED ROADWAY
 05 DARK - NOT LIGHTED
 06 DARK - UNKNOWN LIGHTING
 07 CLARE
 08 OTHER
 09 UNKNOWN

Diagram

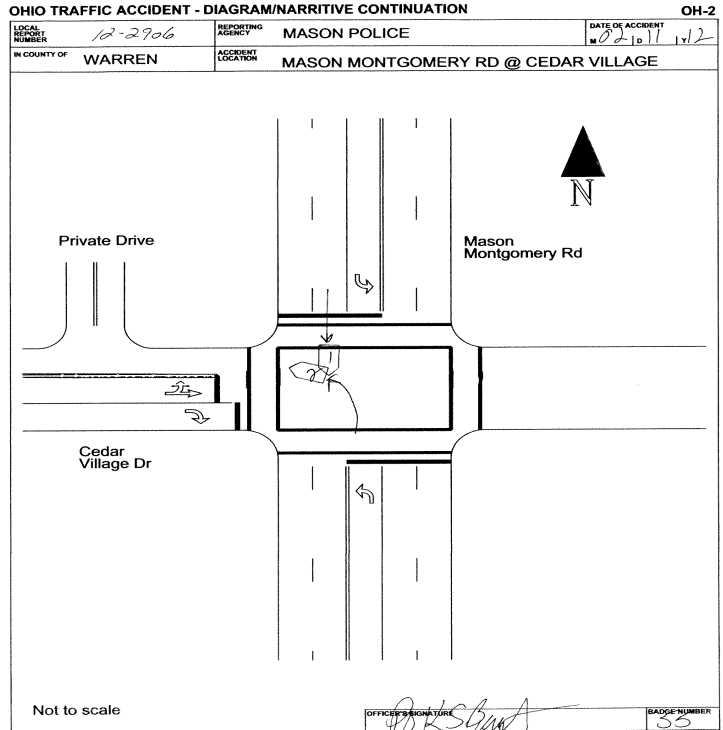

Truck/Bus

THE CRASH INVOLVED ONE OR MORE OF THE FOLLOWING:
 A TRUCK (MOTOR VEHICLE) WITH A GVWR MORE THAN 10,000 POUNDS; OR
 A TRUCK (MOTOR VEHICLE) WITH A HAZARDOUS MATERIALS PLACARD; OR
 A BUS DESIGNED FOR AT LEAST 8 PERSONS, INCLUDING DRIVER.

**A
 N
 D**

THE CRASH RESULTED IN ONE OR MORE OF THE FOLLOWING:
 A FATALITY; OR
 AN INJURY REQUIRING TRANSPORTATION FOR IMMEDIATE MEDICAL TREATMENT; OR
 AT LEAST ONE VEHICLE WAS TOWED DUE TO DISABLING DAMAGE OR REQUIRED
 INTERVENING ASSISTANCE BEFORE PROCEEDING UNDER ITS OWN POWER.

Unit#

COMPANY (FROM SHIPPING PAPERS)

COMPANY PHONE

ADDRESS (STREET, CITY, ST, ZIP CODE)

US DOT	ICC MC	EUCO	TRAILER LP ST.	TRAILER LP YEAR	TRAILER LP#	PLACARD #	# DIA
<input type="checkbox"/>	<input type="checkbox"/>	<input type="checkbox"/>	<input type="checkbox"/>	<input type="checkbox"/>	<input type="checkbox"/>	<input type="checkbox"/>	<input type="checkbox"/>
CARGO BODY TYPE	WEIGHT (GVWR)	CDL Class	Hazardous Materials Placard	Hazardous Materials Released			
01 NOT APPLI CABLE 02 BUS (9-15 INCLUDING DRIVER) 03 VAN ENCLOSED BOX 04 GRAIN CHIPS/ GRAVEL	05 POLE 06 CARGO TAN 07 FLATBED 08 DUMP 09 CONCRETE MIXER 10 AUTO TRANSPORTER 11 GARBAGE/REFUSE 12 OTHER 13 UNKNOWN	01 CLASS A 02 CLASS B 03 CLASS C 04 CLASS M 05 CLASS D	01 NO 02 YES 03 UNKNOWN	01 NO 02 YES 03 NOT APPLI CABLE 04 UNKNOWN			

Police Action

DATE CRASH REPORTED	TIME REC CALL	DISPATCH	ARRIVED	CLEARED	OTHER	TOTAL MINUTES
02/11/2012	12:08	12:10	12:15	12:50	45.00	86.95
OFFICER'S NAME*	PAGE #*	CHECKED BY	DATE REPORT FILED*			
Police Officer Kevin S Bryant	1C55		02/13/2012			
REPORT TAKEN BY	REPORT TAKEN AT	SUPPLEMENT * "X" IF YES	LOCAL REPORT #			
1 01 POLICE AGENCY 02 MOTORIST	1 01 SCENE 02 STATION 03 OTHER		201200002906			

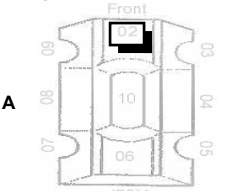
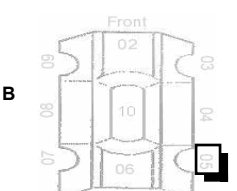
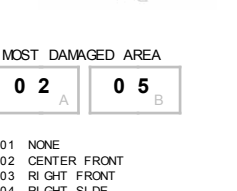
UNIT NUMBERS <input type="text" value="1"/> <input type="text" value="2"/>	DAMAGE AREA 	PRE-CRASH ACTIONS <input type="text" value="01"/> <input type="text" value="06"/>	SEQUENCE OF EVENTS <table border="1"> <tr><td>20</td><td>20</td></tr> <tr><td> </td><td> </td></tr> <tr><td> </td><td> </td></tr> <tr><td> </td><td> </td></tr> <tr><td> </td><td> </td></tr> </table>	20	20									POSTED SPEED <input type="text" value="45"/> <input type="text" value="45"/>	DRUG TEST STATUS <input type="text" value="1"/> <input type="text" value="1"/>
20	20														
NON-MOTORIST LOCATION <input type="text" value="A"/> <input type="text" value="B"/>	A  B 	MOTORIST 01 MOVEMENTS ESSENTIALLY STRAIGHT AHEAD 02 BACKING 03 CHANGING LANES 04 OVERTAKING/PASSING 05 TURNING RIGHT 06 TURNING LEFT 07 MAKING U-TURN 08 ENTERING TRAFFIC LANE 09 LEAVING TRAFFIC LANE 10 PARKED 11 SLOWING/STOPPING IN TRAFFIC 12 DRIVERLESS 13 OTHER 14 UNKNOWN NON-MOTORIST 15 ENTERING / CROSSING IN INTERSECTION 16 SPECIALIZED LOCATION 17 WALKING, RUNNING, JOGGING, PLAYING, CYCLING 18 WORKING 19 PUSHING VEHICLE 20 APPROACHING LEAVING VEHICLE 21 PLAYING / WORKING ON VEHICLE 22 STANDING 23 OTHER 24 UNKNOWN	NON-COLLISION 01 OVERTURN/ROLLOVER 02 FIRE/EXPLOSION 03 IMMERSION 04 JACKKNIFE 05 CARGO EQUIPMENT LOSS / SHIFTS 06 EQUIPMENT FAILURE 07 SEPARATION OF UNITS 08 RAN OFF ROAD RIGHT 09 RAN OFF ROAD LEFT 10 CROSS MEDIAN/CENTERLINE 11 DOWNHILL RUNAWAY 12 OTHER NON-COLLISION 13 UNKNOWN NON-COLLISION COLLISION w/ PERSON, VEHICLE, OR OBJECT NOT FIXED 14 PEDESTRIAN 15 PEDICYCLE 16 RAILWAY VEHICLE 17 ANIMAL - FARM 18 ANIMAL - DEER 19 ANIMAL - OTHER 20 MOTOR VEHICLE IN TRANSPORT 21 PARKED MOTOR VEHICLE 22 WORK ZONE MAINTENANCE EQUIPMENT 23 OTHER MOVABLE OBJECT 24 UNKNOWN MOVABLE OBJECT COLLISION WITH FIXED OBJECT 25 IMPACT ATTENUATOR/CRASH CUSHION 26 BRIDGE OVERHEAD STRUCTURE 27 BRIDGE PIER OR ABUTMENT 28 BRIDGE PARAPET 29 BRIDGE RAIL 30 GUARDRAIL FACE 31 GUARDRAIL END 32 MEDIAN BARRIER 33 HIGHWAY TRAFFIC SIGN POST 34 OVERHEAD SIGN POST 35 LIGHT/LUMINARIES SUPPORT 36 UTILILITY POLE 37 OTHER POST, POLE OR SUPPORT 38 CULVERT 39 CURB 40 DITCH 41 EMBANKMENT 42 FENCE 43 MAILBOX 44 TREE 45 OTHER FIXED OBJECT 46 WORK ZONE MAINTENANCE EQUIPMENT 47 UNKNOWN FIXED OBJECT 48 OTHER 49 UNKNOWN	TRAFFIC CONTROL <input type="text" value="04"/> <input type="text" value="04"/> 01 NO CONTROLS 02 STOP SIGN 03 YIELD SIGN 04 TRAFFIC SIGNAL 05 TRAFFIC FLASHERS 06 SCHOOL ZONE 07 RAILROAD CROSSBUCKS 08 RAILROAD FLASHERS 09 RAILROAD GATES 10 CONSTRUCTION BARRICADE 11 POLICE OFFICER 12 PAVEMENT MARKINGS 13 CROSSWALK LINES 14 WALK/DON'T WALK SIGNAL 15 TRAFFIC CONTROL DEVICE 16 OTHER	DRUG TEST TYPE <input type="text" value="1"/> <input type="text" value="1"/> 01 NONE 02 BLOOD 03 URINE 04 OTHER DRUG TEST 1&2 RESULT <table border="1"> <tr><td>1</td><td>1</td></tr> <tr><td>1</td><td>1</td></tr> </table>	1	1	1	1						
1	1														
1	1														
TYPE OF UNIT <input type="text" value="05"/> <input type="text" value="02"/>	MOST DAMAGED AREA <input type="text" value="02"/> <input type="text" value="05"/>	CONTRIBUTING CIRCUMSTANCES <input type="text" value="01"/> <input type="text" value="02"/>	COLLISION WITH FIXED OBJECT 25 IMPACT ATTENUATOR/CRASH CUSHION 26 BRIDGE OVERHEAD STRUCTURE 27 BRIDGE PIER OR ABUTMENT 28 BRIDGE PARAPET 29 BRIDGE RAIL 30 GUARDRAIL FACE 31 GUARDRAIL END 32 MEDIAN BARRIER 33 HIGHWAY TRAFFIC SIGN POST 34 OVERHEAD SIGN POST 35 LIGHT/LUMINARIES SUPPORT 36 UTILILITY POLE 37 OTHER POST, POLE OR SUPPORT 38 CULVERT 39 CURB 40 DITCH 41 EMBANKMENT 42 FENCE 43 MAILBOX 44 TREE 45 OTHER FIXED OBJECT 46 WORK ZONE MAINTENANCE EQUIPMENT 47 UNKNOWN FIXED OBJECT 48 OTHER 49 UNKNOWN	DIIRECTION <input type="text" value="1"/> <input type="text" value="2"/> <input type="text" value="2"/> <input type="text" value="4"/> 01 NORTH 02 SOUTH 03 EAST 04 WEST 05 NORTHEAST 06 NORTHWEST 07 SOUTHEAST 08 SOUTHWEST 09 UNKNOWN	TYPE OF INTERSECTION <input type="text" value="02"/> 01 NOT AN INTERSECTION 02 FOUR-WAY INTERSECTION 03 T-INTERSECTION 04 Y-INTERSECTION 05 TRAFFIC CIRCLE/ROUNDBOAT 06 FIVE-POINT, OR MORE 07 ON RAMP 08 OFF RAMP 09 CROSSOVER 10 DRIVEWAY/ACCESS 11 RAILROAD GRADE CROSSING 12 SHRED-USE PATHS OR TRAILS 13 UNKNOWN										
MOTORIST 01 SUB-COMPACT 02 COMPACT 03 MID SIZE 04 FULL SIZE 05 MINI VAN 06 SPORT UTILITY VEHICLE 07 PICKUP 08 PANEL VAN 09 SINGLE UNIT TRUCK; 10 2 AXLES, 6 TIRES 11 SINGLE UNIT TRUCK; 3-AXLES 12 TRUCK/TRAILER 13 TRUCK TRACTOR (BOBTAIL) 14 TRACTOR/SEMI-TRAILER 15 TRACTOR/DOUBLE SHORT 16 TRACTOR/DOUBLE LONG 17 FIFTH WHEEL OR CONVERTER DOLLY 18 TRACTOR/TRAILERS 19 MOTORCYCLE 20 MOTOR ZED BICYCLE 21 SCHOOL BUS 22 CHURCH BUS 23 PUBLIC BUS 24 OTHER BUS 25 POLICE VEHICLE 26 FIRE TRUCK 27 AMBULANCE/RESCUE 28 TAXI 29 MOTOR HOME 30 TRAIN 31 FARM VEHICLE 32 FARM EQUIPMENT 33 SNOWMOBILE 34 CONSTRUCTION EQUIPMENT 35 ALL OTHERS	POINT OF IMPACT <input type="text" value="02"/> <input type="text" value="05"/> 01 NONE 02 CENTER FRONT 03 RIGHT FRONT 04 RIGHT SIDE 05 RIGHT REAR 06 REAR CENTER 07 LEFT REAR 08 LEFT SIDE 09 LEFT FRONT 10 TOP AND WINDOWS 11 UNDERCARRIAGE 12 LOAD/TRAILER 13 TOTAL (ALL AREAS) 14 OTHER 15 UNKNOWN	MOTORIST 01 NONE 02 FAULURE TO YIELD 03 RAN RED LIGHT, OR STOP SIGN 04 EXCEEDED SPEED LIMIT 05 UNSAFE SPEED 06 IMPROPER TURN 07 LEFT OF CENTER 08 FOLLOWED TOO CLOSELY/ACCIDENT 09 IMPROPER LANE CHANGE/DRIVE OFF ROAD/IMPROPER PASSING 10 IMPROPER BACKING 11 IMPROPER START FROM PARKED POSITION 12 STOPPED OR PARKED ILLEGALLY 13 OPERATIONS ON VEHICLE IN ERRATIC, RECKLESS, CARELESS, NEGLIGENT OR AGGRESSIVE MANNER 14 SWERVING TO AVOID (DUE TO WIND, SLIPPERY SURFACE, VEHICLE, OBJECT, NON-MOTORIST IN ROADWAY, ETC) 15 FAULURE TO CONTROL 16 VISION OBSTRUCTION 17 DRIVER INATTENTIVE 18 FATIGUE/ASLEEP 19 OPERATIONS ON DEFECTIVE EQUIPMENT 20 LOAD SHIFTS/FALLING/SPILLING 21 OTHER IMPROPER ACTION 22 UNKNOWN NON-MOTORIST 23 NONE 24 IMPROPER CROSSING 25 DARTING 26 LYING AND/OR ILLEGALLY IN ROADWAY 27 FAULURE TO YIELD RIGHT OF WAY 28 NOT VISIBLE (DARK CLOTHING) 29 INATTENTIVE 30 FAULURE TO OBEY TRAFFIC SIGNALS, SIGNALS, OR OFFICER 31 WRONG SIDE OF THE ROAD 32 OTHER 33 UNKNOWN	FIRST HARMFUL EVENT <input type="text" value="1"/> <input type="text" value="1"/> OF THE SEQUENCE OF EVENTS WHICH ONE IS THE FIRST HARMFUL EVENT (1-4)	CONDITION <input type="text" value="1"/> <input type="text" value="1"/> 01 APPARENTLY NORMAL 02 PHYSICAL IMPAIRMENT 03 EMOTIONAL 04 ILLNESS 05 FELL ASLEEP/FATIGUED, FELL ASLEEP, ETC. 06 UNDER THE INFLUENCE OF MEDICATIONS/DRUGS/ALCOHOL 07 OTHER 08 UNKNOWN	ALCOHOL/DRUG SUSPECTED <input type="text" value="1"/> <input type="text" value="1"/> 01 NONE 02 YES-ALCOHOL SUSPECTED 03 YES-HBD NOT IMPAIRED 04 YES-DRUGS SUSPECTED 05 YES-ALCOHOL / DRUGS SUSPECTED 06 UNKNOWN										
NON-MOTORIST 35 ANIMAL W/ RIDER 36 ANIMAL W/ BUGGY 37 BICYCLE 38 PEDESTRIAN 39 PEDALCYCLIST 40 SKATER 41 OTHER-NON MOTORIST 42 UNKNOWN	ACTION <input type="text" value="3"/> <input type="text" value="4"/> 01 NONE-CONTACT 02 NON-COLLISION 03 STRIKING 04 STRUCK 05 BOTH STRIKING AND STRUCK 06 UNKNOWN	VEHICLE DEFECT CODE ONLY IF '19' SELECTED ABOVE <input type="text" value="A"/> <input type="text" value="B"/> 01 TURN SIGNALS 02 HEAD LAMPS 03 TAIL LAMPS 04 BRAKES 05 STEERING 06 TIRE BLOWOUT 07 WORN OR SLICK TIRES 08 TRAILER EQUIPMENT DEFECTIVE 09 MOTOR TROUBLE 10 DISABLED FROM PRIOR CRASH 11 OTHER DEFECTS	MOST HARMFUL EVENT <input type="text" value="1"/> <input type="text" value="1"/> OF THE SEQUENCE OF EVENTS WHICH ONE IS THE MOST HARMFUL EVENT (1-4)	ALCOHOL TEST STATUS <input type="text" value="1"/> <input type="text" value="1"/> 01 NONE 02 TEST REFUSED 03 TEST GIVEN, CONTAMINATED SAMPLE/UNUSABLE 04 TEST GIVEN, RESULTS KNOWN 05 TEST GIVEN, RESULTS UNKNOWN 06 UNKNOWN	ROAD CONTOUR <input type="text" value="1"/> 01 STRAIGHT LEVEL 02 STRAIGHT GRADE 03 CURVE LEVEL 04 CURVE GRADE										
LINE EMERGENCY RESPONSE <input type="text" value="A"/> <input type="text" value="B"/> 01 NO 02 YES 03 UNKNOWN	STRIKING VEHICLE: OVERRIDEN/UNDERRIDDEN <input type="text" value="1"/> <input type="text" value="B"/>		SPEED DETECTED <input type="text" value="1"/> <input type="text" value="1"/> 01 STATED 02 ESTIMATED SPEED	ALCOHOL TEST TYPE <input type="text" value="1"/> <input type="text" value="1"/> 01 NONE 02 BLOOD 03 URINE 04 BREATH 05 OTHER	ROAD CONDITIONS PRIMARY SECONDARY <input type="text" value="01"/> <input type="text" value=""/> 01 DRY 02 WET 03 SNOW 04 ICE 05 SAND, MUD, DRY, OIL, GRAVEL 06 WATER/STANDING / MOVI NG 07 SLUSH 08 DEBRIS 09 RUTS, HOLES, BUMPS, UNEVEN PAVEMENT 10 OTHER 11 UNKNOWN 12 SECONDARY ROAD CONDITIONS ONLY										
DAMAGE SCALE <input type="text" value="2"/> <input type="text" value="3"/> 01 NONE 02 NON-FUNCTIONAL DAMAGE 03 FUNCTIONAL DAMAGE 04 DISABLING DAMAGE 05 SEVERE 06 UNKNOWN	01 NO UNDERRIDE OR OVERRIDE 02 UNDERRIDE, COMPARTMENT INTRUSION 03 UNDERRIDE, NO COMPARTMENT INTRUSION 04 UNDERRIDE, COMPARTMENT INTRUSION UNKNOWN 05 OVERRIDE, MOTOR VEHICLE IN TRANSPORT 06 OVERRIDE, OTHER VEHICLE 07 UNKNOWN		SPEED <input type="text" value="40"/> <input type="text" value="A"/> <input type="text" value="B"/>	ALCOHOL TEST RESULT <input type="text" value="A"/> <input type="text" value="B"/>	SUPPLEMENTS <input type="checkbox"/> *X* IF YES LOCAL REPORT#* 201200002906										

TRAFFIC CRASH REPORT - OCCUPANT ADDENDUM

LOCAL REPORT # *	N.C.I.C. # *	REPORTING AGENCY *	DATE OF CRASH *
2012002906	08304	City of Mason - City of Mason Police Dep	02112012

E	UNIT #	NAME (LAST, FIRST, MIDDLE)	HOME PHONE #	DATE OF BIRTH	AGE	SEX
	2	Chen, Diane	937-789-8636	09201975	36	F
ADDRESS (STREET, CITY, STATE, ZIP CODE)			INJURED TAKEN BY		TRANSPORTED BY	
40 Pine Ridge Court, Springboro OH, 45066			<input type="checkbox"/> 1 NONE 4 OTHER <input type="checkbox"/> 2 EMS 5 UNKNOWN <input type="checkbox"/> 3 POLICE			

F	UNIT #	NAME (LAST, FIRST, MIDDLE)	HOME PHONE #	DATE OF BIRTH	AGE	SEX
	2	Detmer, Denise	937-293-8132	07141974	37	F
ADDRESS (STREET, CITY, STATE, ZIP CODE)			INJURED TAKEN BY		TRANSPORTED BY	
1955 Kresswood Circle, Kettering OH, 45429			<input type="checkbox"/> 1 NONE 4 OTHER <input type="checkbox"/> 2 EMS 5 UNKNOWN <input type="checkbox"/> 3 POLICE			

G	UNIT #	NAME (LAST, FIRST, MIDDLE)	HOME PHONE #	DATE OF BIRTH	AGE	SEX
	2	Chen, Jocelyn		12281997	14	F
ADDRESS (STREET, CITY, STATE, ZIP CODE)			INJURED TAKEN BY		TRANSPORTED BY	
40 Pine Ridge Court, Springboro OH, 45066			<input type="checkbox"/> 1 NONE 4 OTHER <input type="checkbox"/> 2 EMS 5 UNKNOWN <input type="checkbox"/> 3 POLICE			

H	UNIT #	NAME (LAST, FIRST, MIDDLE)	HOME PHONE #	DATE OF BIRTH	AGE	SEX
	2	Chen, Carmen	937-748-8369	06011995	16	F
ADDRESS (STREET, CITY, STATE, ZIP CODE)			INJURED TAKEN BY		TRANSPORTED BY	
40 Pine Ridge Court, Springboro OH, 45066			<input type="checkbox"/> 1 NONE 4 OTHER <input type="checkbox"/> 2 EMS 5 UNKNOWN <input type="checkbox"/> 3 POLICE			

I	UNIT #	NAME (LAST, FIRST, MIDDLE)	HOME PHONE #	DATE OF BIRTH	AGE	SEX
	2	Forbes, Marc	513-573-9515			M
ADDRESS (STREET, CITY, STATE, ZIP CODE)			INJURED TAKEN BY		TRANSPORTED BY	
5397 Branch Creek Circle, Mason OH, 45040			<input type="checkbox"/> 1 NONE 4 OTHER <input type="checkbox"/> 2 EMS 5 UNKNOWN <input type="checkbox"/> 3 POLICE			

J	UNIT #	NAME (LAST, FIRST, MIDDLE)	HOME PHONE #	DATE OF BIRTH	AGE	SEX
	2	Moore, Casey	513-573-9515	09161997	14	M
ADDRESS (STREET, CITY, STATE, ZIP CODE)			INJURED TAKEN BY		TRANSPORTED BY	
5397 Branchcreek Circle, Mason OH, 45040			<input type="checkbox"/> 1 NONE 4 OTHER <input type="checkbox"/> 2 EMS 5 UNKNOWN <input type="checkbox"/> 3 POLICE			

K	UNIT #	NAME (LAST, FIRST, MIDDLE)	HOME PHONE #	DATE OF BIRTH	AGE	SEX
ADDRESS (STREET, CITY, STATE, ZIP CODE)			INJURED TAKEN BY		TRANSPORTED BY	
			<input type="checkbox"/> 1 NONE 4 OTHER <input type="checkbox"/> 2 EMS 5 UNKNOWN <input type="checkbox"/> 3 POLICE			

06	SEATING POSITION	04	SAFETY EQUIPMENT	5	AIR BAG	3	AIR BAG SWITCH	1	EJECTION	1	TRAPPED	1	INJURIES
E	01 FRONT - LEFT (MC DRIVER)	E	01 NONE USED	E	01 NOT DEPLOYED	E	01 NOT PRESENT	E	01 NOT EJECTED	E	01 NOT TRAPPED	E	01 NO INJURY
	02 FRONT - MIDDLE		02 SHOLDER BELT ONLY		02 DEPLOYED - FRONT		02 IN ON POSITION		02 TOTALLY EJECTED		02 EXTRACTED BY MECHANICAL MEANS		02 POSSIBLE
	03 FRONT - RIGHT		03 LAP BELT ONLY		03 DEPLOYED - SIDE		03 IN OFF POSITION		03 PARTIALLY EJECTED		03 FREED BY NON-MECHANICAL MEANS		03 NON-INCAPACITATION
	04 SECOND - LEFT (MC PASS)	F	04 SHOLDER LAP BELT	F	04 DEPLOYED BOTH FRONT/ SIDE	F	04 UNKNOWN POSITION	F	04 NOT APPLICABLE	F	04 UNKNOWN	F	04 INCAPACITATION
	05 SECOND - MIDDLE		05 CHILD SAFETY SEAT		05 NOT APPLICABLE				05 UNKNOWN				05 FATAL INJURY
	06 SECOND - RIGHT		06 MC HELMET USED		06 UNKNOWN								06 UNKNOWN
	07 THIRD - LEFT (MC PASSENGER SIDE CAR)	G	07 USE UNKNOWN	G		G		G		G		G	
	08 THIRD - MIDDLE		NON-MOTORIST										
	09 THIRD - RIGHT		08 NONE USED										
	10 SLEEPER SECTION OF CAB	H	09 HELMET USED	H		H		H		H		H	
	11 ENCLOSED CARCO AREA		10 PROTECTIVE PADS										
	12 UNENCLOSED CARCO AREA		11 REFLECTIVE CLOTHING										
	13 TRAILING UNIT		12 LIGHTING										
	14 EXTERIOR	I	13 OTHER	I		I		I		I		I	
	15 OTHER		14 UNKNOWN										
	16 NON-MOTORIST												
	17 UNKNOWN												

BLANK FOR WITNESS

HSV 8355

TOP COPY - OPS BOTTOM COPY - AGENCY

SUPPLEMENT "X" IF YES

LOCAL REPORT NUMBER 2012002906	REPORTING AGENCY City of Mason - City of Mason Pc	DATE OF ACCIDENT M 02 D 11 Y 2012
IN COUNTY OF 83	ACCIDENT LOCATION 7500 Mason-Montgomery Road	

OHIO TRAFFIC ACCIDENT - DIAGRAM/NARRATIVE CONTINUATION

OH-2

LOCAL REPORT NUMBER <i>12-2906</i>	REPORTING AGENCY MASON POLICE	DATE OF ACCIDENT M <i>02</i> D <i>11</i> Y <i>12</i>
IN COUNTY OF WARREN	ACCIDENT LOCATION MASON MONTGOMERY RD @ CEDAR VILLAGE	

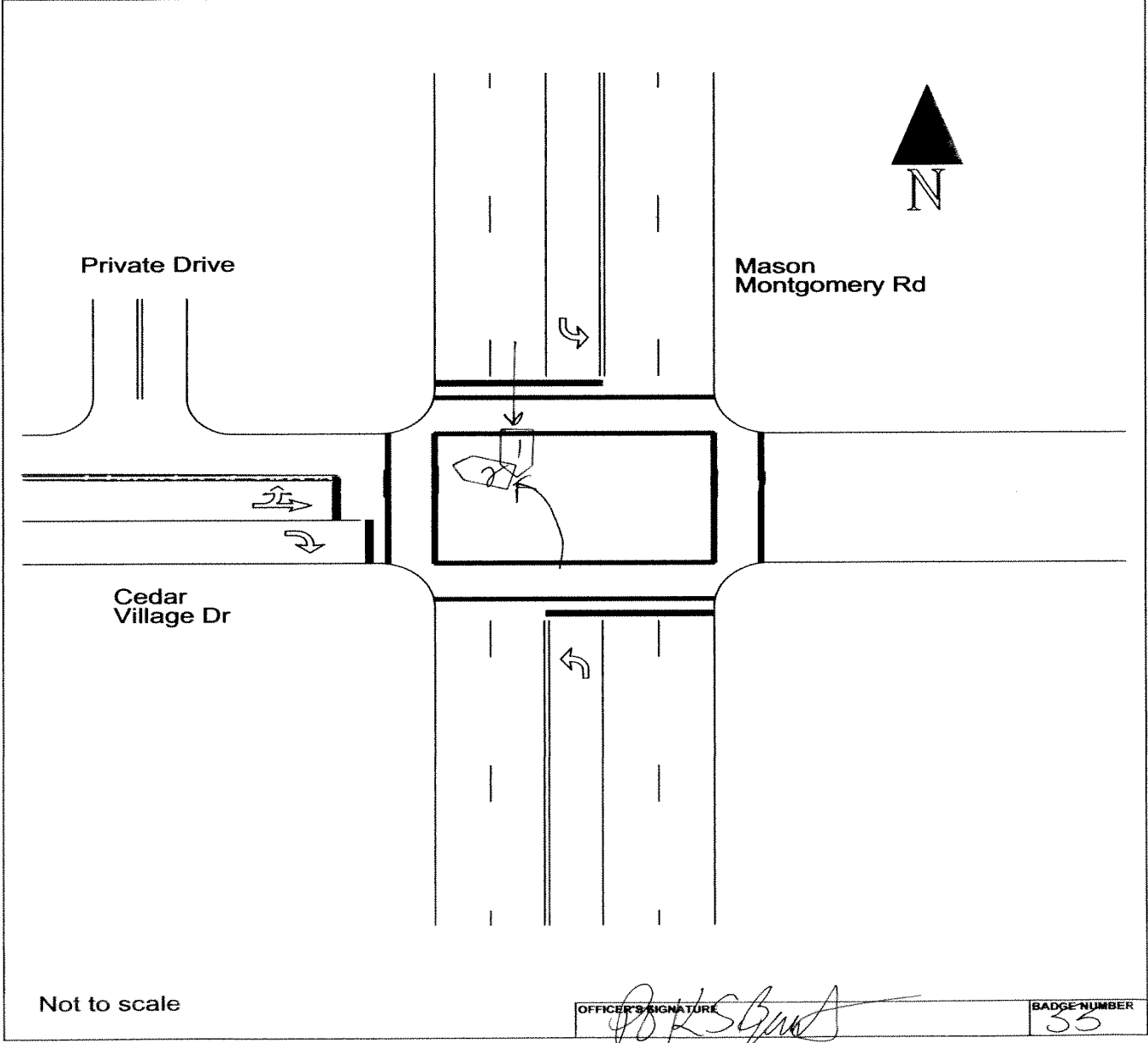

OFFICER'S SIGNATURE <i>[Signature]</i>	BADGE NUMBER 35
---	--------------------

OFFICER'S SIGNATURE X	BADGE NUMBER
--------------------------	--------------

OHIO TRAFFIC ACCIDENT - STATEMENT CONTINUATION

LOCAL REPORT NUMBER 201200002906	REPORTING AGENCY Mason Police Department
-------------------------------------	---



OHIO DEPARTMENT OF PUBLIC SAFETY
EDUCATION · SERVICE · PROTECTION

TRAFFIC CRASH WITNESS STATEMENT

OH-3

LOCAL REPORT NUMBER 12-2906	REPORTING AGENCY MASON POLICE	DATE OF CRASH MO 02/11/12
--------------------------------	----------------------------------	------------------------------

FOR LOCAL USE ONLY - DO NOT SUBMIT TO THE STATE EXCEPT FOR FATAL CRASHES

I, KENNETH J. DETMER PRINTED _____ HEREBY MAKE THIS VOLUNTARY STATEMENT TO
P.O. KEVIN S. BRYANT OFFICER'S NAME AT CRASH SCENE LOCATION

We were Driving on Mason Montgomery Road and as we were driving a silver car turned in front of us from the on coming traffic. They were turning left at light and we swerved to try and avoid the vehicle but we caught the back end of the vehicle. The light was green and they must not have seen our vehicle.

Q. WERE YOU, OR ANYONE IN YOUR VEHICLE INJURED? No

Q. WERE YOU WEARING YOUR SEAT BELT? Yes.

Q. WHAT DIRECTION WERE YOU GOING? SOUTH

Q. WHAT WAS YOUR SPEED? 40 MPH

Q. WERE YOU USING A CELL PHONE AT THE TIME OF THE CRASH? No

ADDRESS OF WITNESS
1955 Keesswood Circle

PHONE
937-293-8133

SIGNATURE OF WITNESS
X Kenneth J. Detmer

OFFICER'S SIGNATURE
X PO KSO [Signature]

OHIO TRAFFIC ACCIDENT - STATEMENT CONTINUATION

LOCAL REPORT NUMBER 201200002906	REPORTING AGENCY Mason Police Department
-------------------------------------	---



OHIO DEPARTMENT OF PUBLIC SAFETY
EDUCATION • SERVICE • PROTECTION

TRAFFIC CRASH WITNESS STATEMENT

UN-3

LOCAL REPORT NUMBER 12-2906	REPORTING AGENCY MASON POLICE	DATE OF CRASH 02/11/12
--------------------------------	----------------------------------	---------------------------

FOR LOCAL USE ONLY - DO NOT SUBMIT TO THE STATE EXCEPT FOR FATAL CRASHES

I, <u>Alaina Kelly</u> PRINTED	HEREBY MAKE THIS VOLUNTARY STATEMENT TO
<u>P.O. KEVIN S. BRYANT</u> OFFICER'S NAME	AT <u>MASON Montgomery Rd</u> LOCATION

Was in intersection when I was hit while turning left by a van speeding thru intersection. I believe the light was yellow turning red otherwise I believe more cars would have been involved if the light was green.

Foster Kids Manc Forbes - ? 12
Casey Moore - 9-16-97

Q. WERE YOU, OR ANYONE IN YOUR VEHICLE INJURED?	NO
Q. WERE YOU WEARING YOUR SEAT BELT?	yes
Q. WHAT DIRECTION WERE YOU GOING?	North
Q. WHAT WAS YOUR SPEED?	turning at red light - very slow
Q. WERE YOU USING A CELL PHONE AT THE TIME OF THE CRASH?	No
ADDRESS OF WITNESS <u>5397 Branchwood</u>	PHONE <u>513-513-9515</u>
SIGNATURE OF WITNESS X <u>Alaina Kelly</u>	OFFICER'S SIGNATURE X <u>PO KSB</u>

TRAFFIC CRASH REPORT - Involved Persons / Property Addendum

Involved Persons

Name (last First Middle)	Address	Involvement Type	Age/DOB	Sex	26 seat Pos	27 Safety System	28 Airbag Status	29 Airbag Switch	30 Eject Code	31 Trap Code	32 Injury Status	33 Transp Code	Medical Facility
Detmer, Kenneth J.	1955 Kresswood Circle Kettering OH 45429	Operator	47 11191964	M	01	04	1	1	1	1	1		

Non Motorist	Type	14	Action	15	Location	16	Condition	1	17
--------------	------	----	--------	----	----------	----	-----------	---	----

Name (last First Middle)	Address	Involvement Type	Age/DOB	Sex	26 seat Pos	27 Safety System	28 Airbag Status	29 Airbag Switch	30 Eject Code	31 Trap Code	32 Injury Status	33 Transp Code	Medical Facility
Kelly, Alaina J.	5397 Branch Creek Circle Mason OH 45040	Operator	43 11091968	F	01	04	1	1	1	1	1		

Non Motorist	Type	14	Action	15	Location	16	Condition	1	17
--------------	------	----	--------	----	----------	----	-----------	---	----

Name (last First Middle)	Address	Involvement Type	Age/DOB	Sex	26 seat Pos	27 Safety System	28 Airbag Status	29 Airbag Switch	30 Eject Code	31 Trap Code	32 Injury Status	33 Transp Code	Medical Facility
Chen, Steven	40 Pine Ridge Corut Springboro OH 45066	Passenger	38 07161973	M	03	04	1	1	1	1	1		

Non Motorist	Type	14	Action	15	Location	16	Condition	17
--------------	------	----	--------	----	----------	----	-----------	----

Name (last First Middle)	Address	Involvement Type	Age/DOB	Sex	26 seat Pos	27 Safety System	28 Airbag Status	29 Airbag Switch	30 Eject Code	31 Trap Code	32 Injury Status	33 Transp Code	Medical Facility
Detmer, Andrew	1955 Kresswood Circle Kettering OH 45429	Passenger	11 10122000	M	04	04	5	1	1	1	1		

Non Motorist	Type	14	Action	15	Location	16	Condition	17
--------------	------	----	--------	----	----------	----	-----------	----

Name (last First Middle)	Address	Involvement Type	Age/DOB	Sex	26 seat Pos	27 Safety System	28 Airbag Status	29 Airbag Switch	30 Eject Code	31 Trap Code	32 Injury Status	33 Transp Code	Medical Facility
Chen, Diane	40 Pine Ridge Court Springboro OH 45066	Passenger	36 09201975	F	06	04	5	3	1	1	1		

Non Motorist	Type	14	Action	15	Location	16	Condition	17
--------------	------	----	--------	----	----------	----	-----------	----

Name (last First Middle)	Address	Involvement Type	Age/DOB	Sex	26 seat Pos	27 Safety System	28 Airbag Status	29 Airbag Switch	30 Eject Code	31 Trap Code	32 Injury Status	33 Transp Code	Medical Facility
Detmer, Denise	1955 Kresswood Circle Kettering OH 45429	Passenger	37 07141974	F	07	04	5	3	1	1	1		

Non Motorist	Type	14	Action	15	Location	16	Condition	17
--------------	------	----	--------	----	----------	----	-----------	----

Name (last First Middle)	Address	Involvement Type	Age/DOB	Sex	26 seat Pos	27 Safety System	28 Airbag Status	29 Airbag Switch	30 Eject Code	31 Trap Code	32 Injury Status	33 Transp Code	Medical Facility
Chen, Jocelyn	40 Pine Ridge Court Springboro OH 45066	Passenger	14 12281997	F	08	04	5	3	1	1	1		

Non Motorist	Type	14	Action	15	Location	16	Condition	17
--------------	------	----	--------	----	----------	----	-----------	----

Name (last First Middle)	Address	Involvement Type	Age/DOB	Sex	26 seat Pos	27 Safety System	28 Airbag Status	29 Airbag Switch	30 Eject Code	31 Trap Code	32 Injury Status	33 Transp Code	Medical Facility
Chen, Carmen	40 Pine Ridge Court Springboro OH 45066	Passenger	16 06011995	F	09	04	5	3	1	1	1		

Non Motorist	Type	14	Action	15	Location	16	Condition	17
--------------	------	----	--------	----	----------	----	-----------	----

Name (last First Middle)	Address	Involvement Type	Age/DOB	Sex	26 seat Pos	27 Safety System	28 Airbag Status	29 Airbag Switch	30 Eject Code	31 Trap Code	32 Injury Status	33 Transp Code	Medical Facility
Forbes, Marc	5397 Branch Creek Circle Mason OH 45040	Passenger		M	04	04	5	3	1	1	1		

Non Motorist	Type	14	Action	15	Location	16	Condition	17
--------------	------	----	--------	----	----------	----	-----------	----

Name (last First Middle)	Address	Involvement Type	Age/DOB	Sex	26 seat Pos	27 Safety System	28 Airbag Status	29 Airbag Switch	30 Eject Code	31 Trap Code	32 Injury Status	33 Transp Code	Medical Facility
Moore, Casey	5397 Branchcreek Circle Mason OH 45040	Passenger	14 09161997	M	06	04	5	3	1	1	1		

Non Motorist	Type	14	Action	15	Location	16	Condition	17
--------------	------	----	--------	----	----------	----	-----------	----

Property Damage:

Owner (Last, First, Middle)	Address	Phone	34-Type	Description of Damaged Property