

State Seal

LOCAL REPORT #* **2012002058**

CRASH SEVERITY: **3** 1 FATAL 3 PDO, 2 Injury 4 Unknown

PRIVATE PROPERTY:

HIT / SKIP: **1** 1 NOT HIT / SKIP, 2 SOLVED, 3 UNSOLVED

PHOTOS TAKEN: **N** OH-2 **X** OH-3 **X** OH-1P OTHER

NCIC #* **08304** REPORTING AGENCY* **City of Mason - City of Mason Police Depart** # UNITS **2**

UNIT ERROR: **01** 98=ANIMAL 99=UNKNOWN

DATE OF CRASH* **01302012**

TIME OF CRASH **19:57** DAY OF WEEK **Mon** CITY* **X** VILLAGE* TWP*

NAME (OF CITY, VILLAGE OR TOWNSHIP)* **Mason** COUNTY #* **83** LATITUDE LONGITUDE

CRASH OCCURRED ON PREFIX **Reading Road** CRASH LOC ON **Reading Road** TYPE LOC **1**

TYPE LOCATION POINT USED: 1 NAMED STREET 3 NUMBERED ROUTE, 2 NUMBERED STREET

LOCAL INFORMATION

CRASH AT / REFERENCE DIST REFERENCE **1010 Reading Road** DR PREFIX **09** REF POINT **09**

REFERENCE POINT USED: 01 STATE LINE, 02 INTERSECTION 2 STREETS, 03 COUNTY LINE, 04 HOUSE NUMBER, 05 TOWNSHIP BOUNDARY, 06 MILE POST, 07 CORPORATION LIMIT, 08 PLACE NAME W/O REFERENCE, 09 DRIVEWAY, 10 STREET OR ROUTE W/O REFERENCE

A UNIT # **1** NAME (LAST, FIRST, MIDDLE) **Frohman, Robert B**

ADDRESS (STREET, CITY, STATE, ZIP CODE) **6445 Gemstone Drive, Middletown OH, 45044**

SOCIAL SECURITY NUM **07251952** DATE OF BIRTH **59** AGE **M** SEX **M** HOME PHONE # **(513) 398-7878** WORK PHONE #

DL STATE **OH** DL # **PY652259** IP STATE **OH** IP # **EF61QE** INJURED TAKEN BY **1 NONE 2 EMS 3 POLICE** 4 OTHER 5 UNKNOWN TRANSPORTED BY INJURED TAKEN TO

OWNER'S NAME (IF SAME WRITE "SAME") **Frohman, Robert B** ADDRESS (STREET, CITY, STATE, ZIP CODE) **Same**

YEAR **2001** MAKE **BUIC** MODEL **Park Avenu** COLOR **WHI** INSURANCE COMPANY **Erie** TOWING SERVICE OWNER PHONE # **513-398-7878(H)**

OFFENSE CHARGED **331.08** OFFENSE DESCRIPTION **Driving in Marked Lanes/Continuous Lines** CITATION # **70568** LOCAL CODE? **X**

B UNIT # **2** NAME (LAST, FIRST, MIDDLE) **Weisbrod, Amber N**

ADDRESS (STREET, CITY, STATE, ZIP CODE) **453 Columbus Ave, Apt: B, Lebanon OH, 45036**

SOCIAL SECURITY NUM **12171986** DATE OF BIRTH **25** AGE **F** SEX **F** HOME PHONE # **(513) 605-0843** WORK PHONE #

DL STATE **OH** DL # **SP204941** IP STATE **OH** IP # **ERZ2141** INJURED TAKEN BY **1 NONE 2 EMS 3 POLICE** 4 OTHER 5 UNKNOWN TRANSPORTED BY INJURED TAKEN TO

OWNER'S NAME (IF SAME WRITE "SAME") **Weisbrod, Amber N** ADDRESS (STREET, CITY, STATE, ZIP CODE) **Same**

YEAR **2003** MAKE **FORD** MODEL **Taurus** COLOR **GRY** INSURANCE COMPANY **The General** TOWING SERVICE OWNER PHONE # **513-605-0843(H)**

OFFENSE CHARGED OFFENSE DESCRIPTION CITATION # LOCAL CODE?

C UNIT # **2** NAME (LAST, FIRST, MIDDLE) **McLaughlin, Kristen L** HOME PHONE # **513-608-9307** DATE OF BIRTH **02201990** AGE **21** SEX **F**

ADDRESS (STREET, CITY, STATE, ZIP CODE) **453 Columbus Ave, Apt: B, Lebanon OH, 45036**

INJURED TAKEN BY 1 NONE 2 EMS 3 POLICE 4 OTHER 5 UNKNOWN TRANSPORTED BY INJURED TAKEN TO

D UNIT # NAME (LAST, FIRST, MIDDLE) HOME PHONE # DATE OF BIRTH AGE SEX

ADDRESS (STREET, CITY, STATE, ZIP CODE) INJURED TAKEN BY 1 NONE 2 EMS 3 POLICE 4 OTHER 5 UNKNOWN TRANSPORTED BY INJURED TAKEN TO

SEATING POSITION	SAFETY EQUIPMENT	AIR BAG	AIR BAG SWITCH	EJECTION	TRAPPED	INJURIES
01 FRONT - LEFT (MC DRIVER)	01 NONE USED	01 NOT DEPLOYED	01 NOT PRESENT	01 NOT EJECTED	01 NOT TRAPPED	01 NO INJURY
02 FRONT - MIDDLE	02 SHOULDER BELT ONLY	02 DEPLOYED FRONT	02 IN ON POSITION	02 TOTALLY EJECTED	02 EXTRACTED BY MECHANICAL MEANS	02 POSSIBLE NON-INCAPACITATING INJURY
03 FRONT - RIGHT	03 LAP BELT ONLY	03 DEPLOYED SIDE	03 IN OFF POSITION	03 PARTIALLY EJECTED	03 MEANS	03 NON-INCAPACITATING INJURY
04 SECOND - LEFT (MC PASS)	04 SHOULDER LAP BELT	04 DEPLOYED BOTH FRONT SIDE	04 UNKNOWN POSITION	04 NOT APPLICABLE	04 FREED BY MEANS	04 INCAPACITATING INJURY
05 SECOND - MIDDLE	05 CHILD SAFETY SEAT	05 NOT APPLICABLE	05 UNKNOWN POSITION	05 UNKNOWN	05 NON-MECHANICAL MEANS	05 FATAL INJURY
06 SECOND - RIGHT	06 MC HELMET USED	06 UNKNOWN			06 UNKNOWN	06 UNKNOWN
07 THIRD - LEFT (MC PASSENGER SIDE CAR)	07 USE UNKNOWN					
08 THIRD - MIDDLE	08 NON-MOTORIST					
09 THIRD - RIGHT	09 NONE USED					
10 SLEEPER SECTION OF CAB	09 HELMET USED					
11 ENCLOSED CARGO AREA	10 PROTECTIVE PADS					
12 UNENCLOSED CARGO AREA	11 REFLECTIVE CLOTHING					
13 TRAILING UNIT	12 LIGHTING					
14 EXTERIOR	13 OTHER					
15 OTHER	14 UNKNOWN					
16 NON-MOTORIST						
17 UNKNOWN						

BLANK FOR WITNESS SUPPLEMENT "X" IF YES

Narrative

Unit #2 was traveling north on Reading Rd. Unit #2 begins to turn into 1010 Reading Rd. Unit #1 was also northbound on Reading Rd., in the lane to the right of unit #2. The lane unit #1 was traveling in merged into the lane to the left. Unit #1 continued past the lane merge and onto the shoulder. Unit #1 struck unit #2 as it turned into 1010 Reading Rd.

MANNER OF COLLISION OR IMPACT

SCHOOL BUS RELATED

- 6**
- 01 NOT COLLISION BETWEEN TWO VEHICLES IN TRANSPORT
 - 02 REAR-END
 - 03 HEAD-ON
 - 04 REAR-TO-REAR
 - 05 BACKING
 - 06 ANGLE
 - 07 SIDESWIRE, SAME DIRECTION
 - 08 SIDESWIRE, OPPOSITE DIRECTION
 - 09 UNKNOWN

- 1**
- 01 NO
 - 02 YES, DIRECTLY INVOLVED
 - 03 YES, INDIRECTLY INVOLVED
 - 04 UNKNOWN

WORK ZONE RELATED

- 2**
- 01 NO
 - 02 YES
 - 03 UNKNOWN

TYPE OF WORK ZONE

- 3**
- 01 LANE CLOSURE
 - 02 LANE SHIFT/CROSSOVER
 - 03 WORK ON SHOULDER OR MEDIAN
 - 04 INTERMITTENT/MOVING WORK
 - 05 OTHER

LOCATION OF CRASH IN WORK ZONE

- 4**
- 01 BEFORE FIRST WORK ZONE WARNING SIGN
 - 02 ADVANCE WARNING AREA
 - 03 TRANSITION AREA
 - 04 ACTIVITY AREA

WORKERS PRESENT

- 1**
- 01 NO
 - 02 YES
 - 03 UNKNOWN

WEATHER

- 01**
- 01 CLEAR
 - 02 CLOUDY
 - 03 FOG, SMOG, SMOKE
 - 04 RAIN
 - 05 SLEET, HAIL (FREEZING RAIN DRIZZLE)
 - 06 SNOW
 - 07 SEVERE CROSSWINDS
 - 08 BLOWING SAND, SOIL, DIRT, SNOW
 - 09 OTHER
 - 10 UNKNOWN

LIGHT CONDITIONS

PRIMARY SECONDARY

- 5**
- 01 DAYLIGHT
 - 02 DAWN
 - 03 DUSK
 - 04 DARK - LIGHTED ROADWAY
 - 05 DARK - NOT LIGHTED
 - 06 DARK - UNKNOWN LIGHTING
 - 07 GLARE
 - 08 OTHER
 - 09 UNKNOWN

Diagram

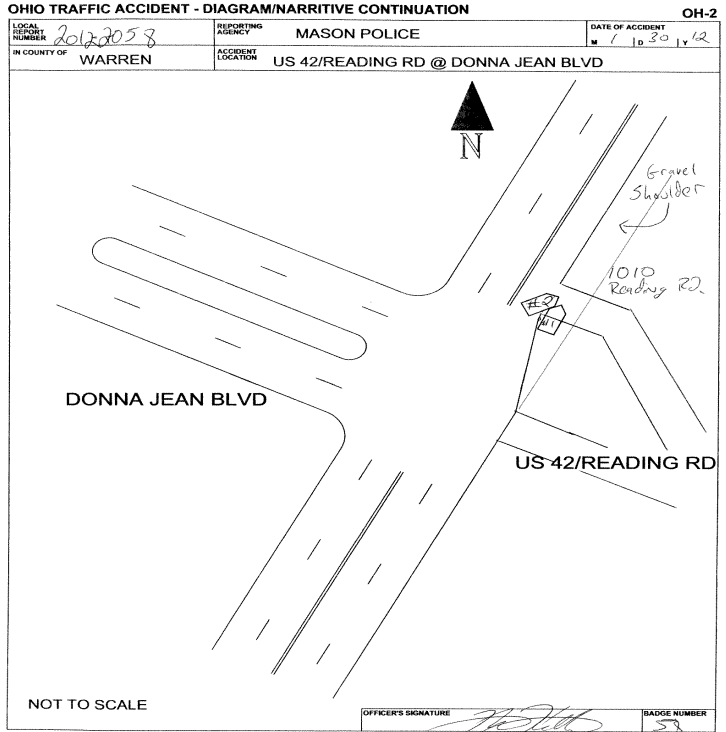

Truck/Bus

THE CRASH INVOLVED ONE OR MORE OF THE FOLLOWING:
 A TRUCK (MOTOR VEHICLE) WITH A GVWR MORE THAN 10,000 POUNDS; OR
 A TRUCK (MOTOR VEHICLE) WITH A HAZARDOUS MATERIALS PLACARD; OR
 A BUS DESIGNED FOR AT LEAST 8 PERSONS, INCLUDING DRIVER.

**A
N
D**

THE CRASH RESULTED IN ONE OR MORE OF THE FOLLOWING:
 A FATALITY; OR
 AN INJURY REQUIRING TRANSPORTATION FOR IMMEDIATE MEDICAL TREATMENT; OR
 AT LEAST ONE VEHICLE WAS TOWED DUE TO DISABLING DAMAGE OR REQUIRED
 INTERVENING ASSISTANCE BEFORE PROCEEDING UNDER ITS OWN POWER.

Unit#

[]

COMPANY (FROM SHIPPING PAPERS)

COMPANY PHONE

ADDRESS (STREET, CITY, ST, ZIP CODE)

US DOT	ICC MC	EUCO	TRAILER LP ST.	TRAILER LP YEAR	TRAILER LP#	PLACARD #	# DIA
[]	[]	[]	[]	[]	[]	[]	[]
CARGO BODY TYPE	WEIGHT (GVWR)	CDL Class	Hazardous Materials Placard	Hazardous Materials Released			
01 NOT APPLI CABLE 02 BUS (9-15 INCLUDING DRIVER) 03 VAN ENCLOSED BOX 04 GRAIN CHIPS/ GRAVEL	05 POLE 06 CARGO TAN 07 FLATBED 08 DUMP 09 CONCRETE MIXER 10 AUTO TRANSPORTER 11 GARBAGE/REFUSE 12 OTHER 13 UNKNOWN	01 CLASS A 02 CLASS B 03 CLASS C 04 CLASS M 05 CLASS D	01 NO 02 YES 03 UNKNOWN	01 NO 02 YES 03 NOT APPLI CABLE 04 UNKNOWN			

Police Action

DATE CRASH REPORTED	TIME REC CALL	DISPATCH	ARRIVED	CLEARED	OTHER	TOTAL MINUTES
01/30/2012	20:17	19:57	20:17	21:10	20.00	72.97
OFFICER'S NAME*	PAGE #*	CHECKED BY	DATE REPORT FILED*			
Police Officer Nathan D Ketterer	1C58	[]	02/03/2012			
REPORT TAKEN BY	REPORT TAKEN AT	SUPPLEMENT * "X" IF YES	LOCAL REPORT #			
1 01 POLICE AGENCY 02 MOTORIST	1 01 SCENE 02 STATION 03 OTHER	[]	201200002058			

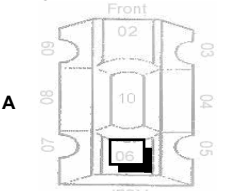
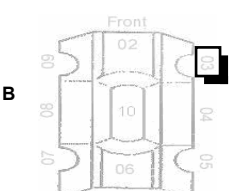
UNIT NUMBERS <div style="display: flex; justify-content: space-around;"> <div style="border: 1px solid black; padding: 2px; width: 30px; text-align: center;">1 <small>A</small></div> <div style="border: 1px solid black; padding: 2px; width: 30px; text-align: center;">2 <small>B</small></div> </div>	DAMAGE AREA  	PRE-CRASH ACTIONS <div style="display: flex; justify-content: space-around;"> <div style="border: 1px solid black; padding: 2px; width: 30px; text-align: center;">01 <small>A</small></div> <div style="border: 1px solid black; padding: 2px; width: 30px; text-align: center;">05 <small>B</small></div> </div>	SEQUENCE OF EVENTS <table style="width:100%; border-collapse: collapse;"> <tr> <td style="border: 1px solid black; padding: 2px; width: 50%; text-align: center;">20 <small>1</small></td> <td style="border: 1px solid black; padding: 2px; width: 50%; text-align: center;">20 <small>1</small></td> </tr> <tr> <td style="border: 1px solid black; padding: 2px; text-align: center;">2 <small>2</small></td> <td style="border: 1px solid black; padding: 2px; text-align: center;">2 <small>2</small></td> </tr> <tr> <td style="border: 1px solid black; padding: 2px; text-align: center;">3 <small>3</small></td> <td style="border: 1px solid black; padding: 2px; text-align: center;">3 <small>3</small></td> </tr> <tr> <td style="border: 1px solid black; padding: 2px; text-align: center;">4 <small>4</small></td> <td style="border: 1px solid black; padding: 2px; text-align: center;">4 <small>4</small></td> </tr> </table>	20 <small>1</small>	20 <small>1</small>	2 <small>2</small>	2 <small>2</small>	3 <small>3</small>	3 <small>3</small>	4 <small>4</small>	4 <small>4</small>	POSTED SPEED <div style="display: flex; justify-content: space-around;"> <div style="border: 1px solid black; padding: 2px; width: 30px; text-align: center;">40 <small>A</small></div> <div style="border: 1px solid black; padding: 2px; width: 30px; text-align: center;">40 <small>B</small></div> </div>	DRUG TEST STATUS <div style="display: flex; justify-content: space-around;"> <div style="border: 1px solid black; padding: 2px; width: 30px; text-align: center;">1 <small>A</small></div> <div style="border: 1px solid black; padding: 2px; width: 30px; text-align: center;">1 <small>B</small></div> </div>
20 <small>1</small>	20 <small>1</small>												
2 <small>2</small>	2 <small>2</small>												
3 <small>3</small>	3 <small>3</small>												
4 <small>4</small>	4 <small>4</small>												
NON-MOTORIST LOCATION <div style="display: flex; justify-content: space-around;"> <div style="border: 1px solid black; padding: 2px; width: 30px; text-align: center;">A</div> <div style="border: 1px solid black; padding: 2px; width: 30px; text-align: center;">B</div> </div>	MOST DAMAGED AREA <div style="display: flex; justify-content: space-around;"> <div style="border: 1px solid black; padding: 2px; width: 30px; text-align: center;">06 <small>A</small></div> <div style="border: 1px solid black; padding: 2px; width: 30px; text-align: center;">03 <small>B</small></div> </div>	MOTORIST 01 MOVEMENTS ESSENTIALLY STRAIGHT AHEAD 02 BACKING 03 CHANGING LANES 04 OVERTAKING/PASSING 05 TURNING RIGHT 06 TURNING LEFT 07 MAKING U-TURN 08 ENTERING TRAFFIC LANE 09 LEAVING TRAFFIC LANE 10 PARKED 11 SLOWING/STOPPING IN TRAFFIC 12 DRIVERLESS 13 OTHER 14 UNKNOWN	NON-COLLISION 01 OVERTURN/ROLLOVER 02 FIRE/EXPLOSION 03 IMMERSION 04 JACKKNIFE 05 CARGO EQUIPMENT LOSS/SHIFT 06 EQUIPMENT FAILURE 07 SEPARATION OF UNITS 08 RAN OFF ROAD RIGHT 09 RAN OFF ROAD LEFT 10 CROSS MEDIAN/CENTERLINE 11 DOWNHILL RUNAWAY 12 OTHER NON-COLLISION 13 UNKNOWN NON-COLLISION	TRAFFIC CONTROL <div style="display: flex; justify-content: space-around;"> <div style="border: 1px solid black; padding: 2px; width: 30px; text-align: center;">12 <small>A</small></div> <div style="border: 1px solid black; padding: 2px; width: 30px; text-align: center;">12 <small>B</small></div> </div>	DRUG TEST TYPE <div style="display: flex; justify-content: space-around;"> <div style="border: 1px solid black; padding: 2px; width: 30px; text-align: center;">1 <small>A</small></div> <div style="border: 1px solid black; padding: 2px; width: 30px; text-align: center;">1 <small>B</small></div> </div>								
TYPE OF UNIT <div style="display: flex; justify-content: space-around;"> <div style="border: 1px solid black; padding: 2px; width: 30px; text-align: center;">03 <small>A</small></div> <div style="border: 1px solid black; padding: 2px; width: 30px; text-align: center;">03 <small>B</small></div> </div>	POINT OF IMPACT <div style="display: flex; justify-content: space-around;"> <div style="border: 1px solid black; padding: 2px; width: 30px; text-align: center;">06 <small>A</small></div> <div style="border: 1px solid black; padding: 2px; width: 30px; text-align: center;">03 <small>B</small></div> </div>	NON-MOTORIST 01 SUBCOMPACT 02 COMPACT 03 MIDSIZE 04 FULLSIZE 05 MINI VAN 06 SPORT UTILITY VEHICLE 07 PICKUP 08 PANEL VAN 09 SINGLE UNIT TRUCK 10 2 AXLES, 6 TIRES 11 SINGLE UNIT TRUCK, 3 AXLES 12 TRUCK/TRAILER 13 TRUCK TRACTOR (BOBTAIL) 14 TRACTOR/SEMI-TRAILER 15 TRACTOR/DOUBLE SHORT 16 TRACTOR/DOUBLE LONG 17 FIFTH WHEEL OR CONVERTER DOLLY TRACTOR/TRAILERS 18 MOTORCYCLE 19 MOTORCYCLE (BOBTAIL) 20 SCHOOL BUS 21 CHURCH BUS 22 PUBLIC BUS 23 OTHER BUS 24 POLICE VEHICLE 25 FIRE TRUCK 26 AMBULANCE/RESCUE 27 TAXI 28 MOTOR HOME 29 TRAIN 30 FARM VEHICLE 31 FARM EQUIPMENT 32 SNOWMOBILE 33 CONSTRUCTION EQUIPMENT 34 ALL OTHERS	COLLISION WITH FIXED OBJECT 25 IMPACT ATTENUATOR/CRASH CUSHION 26 BRIDGE OVERHEAD STRUCTURE 27 BRIDGE PIER OR ABUTMENT 28 BRIDGE PARAPET 29 BRIDGE RAIL 30 GUARDRAIL FACE 31 GUARDRAIL END 32 MEDIAN BARRIER 33 HIGHWAY TRAFFIC SIGN POST 34 OVERHEAD SIGN POST 35 LIGHT/LUMINAIRE SUPPORT 36 UTILITY POLE 37 OTHER POST, POLE OR SUPPORT 38 CULVERT 39 CURB 40 DITCH 41 EMBANKMENT 42 FENCE 43 MAILBOX 44 TREE 45 OTHER FIXED OBJECT 46 WORK ZONE MAINTENANCE EQUIPMENT 47 UNKNOWN FIXED OBJECT 48 OTHER 49 UNKNOWN	DIIRECTION FROM TO FROM TO <div style="display: flex; justify-content: space-around;"> <div style="border: 1px solid black; padding: 2px; width: 30px; text-align: center;">2 <small>A</small></div> <div style="border: 1px solid black; padding: 2px; width: 30px; text-align: center;">1 <small>B</small></div> <div style="border: 1px solid black; padding: 2px; width: 30px; text-align: center;">2 <small>A</small></div> <div style="border: 1px solid black; padding: 2px; width: 30px; text-align: center;">1 <small>B</small></div> </div>	DRUG TEST 1&2 RESULT <table style="width:100%; border-collapse: collapse;"> <tr> <td style="border: 1px solid black; padding: 2px; width: 50%; text-align: center;">1 <small>1</small></td> <td style="border: 1px solid black; padding: 2px; width: 50%; text-align: center;">1 <small>2</small></td> </tr> <tr> <td style="border: 1px solid black; padding: 2px; text-align: center;">1 <small>1</small></td> <td style="border: 1px solid black; padding: 2px; text-align: center;">1 <small>2</small></td> </tr> </table>	1 <small>1</small>	1 <small>2</small>	1 <small>1</small>	1 <small>2</small>				
1 <small>1</small>	1 <small>2</small>												
1 <small>1</small>	1 <small>2</small>												
MOTORIST 01 SUBCOMPACT 02 COMPACT 03 MIDSIZE 04 FULLSIZE 05 MINI VAN 06 SPORT UTILITY VEHICLE 07 PICKUP 08 PANEL VAN 09 SINGLE UNIT TRUCK 10 2 AXLES, 6 TIRES 11 SINGLE UNIT TRUCK, 3 AXLES 12 TRUCK/TRAILER 13 TRUCK TRACTOR (BOBTAIL) 14 TRACTOR/SEMI-TRAILER 15 TRACTOR/DOUBLE SHORT 16 TRACTOR/DOUBLE LONG 17 FIFTH WHEEL OR CONVERTER DOLLY TRACTOR/TRAILERS 18 MOTORCYCLE 19 MOTORCYCLE (BOBTAIL) 20 SCHOOL BUS 21 CHURCH BUS 22 PUBLIC BUS 23 OTHER BUS 24 POLICE VEHICLE 25 FIRE TRUCK 26 AMBULANCE/RESCUE 27 TAXI 28 MOTOR HOME 29 TRAIN 30 FARM VEHICLE 31 FARM EQUIPMENT 32 SNOWMOBILE 33 CONSTRUCTION EQUIPMENT 34 ALL OTHERS	ACTIION <div style="display: flex; justify-content: space-around;"> <div style="border: 1px solid black; padding: 2px; width: 30px; text-align: center;">3 <small>A</small></div> <div style="border: 1px solid black; padding: 2px; width: 30px; text-align: center;">4 <small>B</small></div> </div>	CONTRIBUTING CIRCUMSTANCES <div style="display: flex; justify-content: space-around;"> <div style="border: 1px solid black; padding: 2px; width: 30px; text-align: center;">09 <small>A</small></div> <div style="border: 1px solid black; padding: 2px; width: 30px; text-align: center;">01 <small>B</small></div> </div>	COLLISION WITH FIXED OBJECT 25 IMPACT ATTENUATOR/CRASH CUSHION 26 BRIDGE OVERHEAD STRUCTURE 27 BRIDGE PIER OR ABUTMENT 28 BRIDGE PARAPET 29 BRIDGE RAIL 30 GUARDRAIL FACE 31 GUARDRAIL END 32 MEDIAN BARRIER 33 HIGHWAY TRAFFIC SIGN POST 34 OVERHEAD SIGN POST 35 LIGHT/LUMINAIRE SUPPORT 36 UTILITY POLE 37 OTHER POST, POLE OR SUPPORT 38 CULVERT 39 CURB 40 DITCH 41 EMBANKMENT 42 FENCE 43 MAILBOX 44 TREE 45 OTHER FIXED OBJECT 46 WORK ZONE MAINTENANCE EQUIPMENT 47 UNKNOWN FIXED OBJECT 48 OTHER 49 UNKNOWN	CONDITIION <div style="display: flex; justify-content: space-around;"> <div style="border: 1px solid black; padding: 2px; width: 30px; text-align: center;">1 <small>A</small></div> <div style="border: 1px solid black; padding: 2px; width: 30px; text-align: center;">1 <small>B</small></div> </div>	DRUG TEST TYPE <div style="display: flex; justify-content: space-around;"> <div style="border: 1px solid black; padding: 2px; width: 30px; text-align: center;">1 <small>A</small></div> <div style="border: 1px solid black; padding: 2px; width: 30px; text-align: center;">1 <small>B</small></div> </div>								
NON-MOTORIST 35 ANIMAL W/ RIDER 36 ANIMAL W/ BUGGY 37 BICYCLE 38 PEDESTRIAN 39 PEDALCYCLIST 40 SKATER 41 OTHER-NON MOTORIST 42 UNKNOWN	STRIKING VEHICLE: OVERRIDEN/ UNDERRIDDEN <div style="display: flex; justify-content: space-around;"> <div style="border: 1px solid black; padding: 2px; width: 30px; text-align: center;">1 <small>A</small></div> <div style="border: 1px solid black; padding: 2px; width: 30px; text-align: center;">B</div> </div>	MOTORIST 01 SUBCOMPACT 02 COMPACT 03 MIDSIZE 04 FULLSIZE 05 MINI VAN 06 SPORT UTILITY VEHICLE 07 PICKUP 08 PANEL VAN 09 SINGLE UNIT TRUCK 10 2 AXLES, 6 TIRES 11 SINGLE UNIT TRUCK, 3 AXLES 12 TRUCK/TRAILER 13 TRUCK TRACTOR (BOBTAIL) 14 TRACTOR/SEMI-TRAILER 15 TRACTOR/DOUBLE SHORT 16 TRACTOR/DOUBLE LONG 17 FIFTH WHEEL OR CONVERTER DOLLY TRACTOR/TRAILERS 18 MOTORCYCLE 19 MOTORCYCLE (BOBTAIL) 20 SCHOOL BUS 21 CHURCH BUS 22 PUBLIC BUS 23 OTHER BUS 24 POLICE VEHICLE 25 FIRE TRUCK 26 AMBULANCE/RESCUE 27 TAXI 28 MOTOR HOME 29 TRAIN 30 FARM VEHICLE 31 FARM EQUIPMENT 32 SNOWMOBILE 33 CONSTRUCTION EQUIPMENT 34 ALL OTHERS	VEHICLE DEFECT CODE ONLY IF '19' SELECTED ABOVE <div style="display: flex; justify-content: space-around;"> <div style="border: 1px solid black; padding: 2px; width: 30px; text-align: center;">A</div> <div style="border: 1px solid black; padding: 2px; width: 30px; text-align: center;">B</div> </div>	ALCOHOL/ DRUG SUSPECTED <div style="display: flex; justify-content: space-around;"> <div style="border: 1px solid black; padding: 2px; width: 30px; text-align: center;">1 <small>A</small></div> <div style="border: 1px solid black; padding: 2px; width: 30px; text-align: center;">1 <small>B</small></div> </div>	DRUG TEST TYPE <div style="display: flex; justify-content: space-around;"> <div style="border: 1px solid black; padding: 2px; width: 30px; text-align: center;">1 <small>A</small></div> <div style="border: 1px solid black; padding: 2px; width: 30px; text-align: center;">1 <small>B</small></div> </div>								
IN EMERGENCY RESPONSE <div style="display: flex; justify-content: space-around;"> <div style="border: 1px solid black; padding: 2px; width: 30px; text-align: center;">A</div> <div style="border: 1px solid black; padding: 2px; width: 30px; text-align: center;">B</div> </div>	DAMAGE SCALE <div style="display: flex; justify-content: space-around;"> <div style="border: 1px solid black; padding: 2px; width: 30px; text-align: center;">3 <small>A</small></div> <div style="border: 1px solid black; padding: 2px; width: 30px; text-align: center;">3 <small>B</small></div> </div>	VEHICLE DEFECT CODE ONLY IF '19' SELECTED ABOVE <div style="display: flex; justify-content: space-around;"> <div style="border: 1px solid black; padding: 2px; width: 30px; text-align: center;">A</div> <div style="border: 1px solid black; padding: 2px; width: 30px; text-align: center;">B</div> </div>	FIIRST HARMFUL EVENT <div style="display: flex; justify-content: space-around;"> <div style="border: 1px solid black; padding: 2px; width: 30px; text-align: center;">1 <small>A</small></div> <div style="border: 1px solid black; padding: 2px; width: 30px; text-align: center;">1 <small>B</small></div> </div>	ALCOHOL TEST STATUS <div style="display: flex; justify-content: space-around;"> <div style="border: 1px solid black; padding: 2px; width: 30px; text-align: center;">1 <small>A</small></div> <div style="border: 1px solid black; padding: 2px; width: 30px; text-align: center;">1 <small>B</small></div> </div>	ROAD CONTOUR <div style="border: 1px solid black; padding: 2px; width: 30px; text-align: center;">1</div>								
01 NO 02 YES 03 UNKNOWN	01 NO UNDERRIDE OR OVERRIDE 02 UNDERRIDE, COMPARTMENT INTRUSION 03 UNDERRIDE, NO COMPARTMENT INTRUSION 04 UNDERRIDE, COMPARTMENT INTRUSION UNKNOWN 05 OVERRIDE, MOTOR VEHICLE IN TRANSPORT 06 OVERRIDE, OTHER VEHICLE 07 UNKNOWN	01 NONE 02 BLOOD 03 URINE 04 OTHER	01 NONE 02 TEST REFUSED 03 TEST GIVEN, CONTAMINATED SAMPLE/UNUSABLE 04 TEST GIVEN, RESULTS KNOWN 05 TEST GIVEN, RESULTS UNKNOWN 06 UNKNOWN	01 NONE 02 BLOOD 03 URINE 04 OTHER	01 STRAIGHT LEVEL 02 STRAIGHT GRADE 03 CURVE LEVEL 04 CURVE GRADE								
01 NONE 02 NON-FUNCTIONAL DAMAGE 03 FUNCTIONAL DAMAGE 04 DISABLING DAMAGE 05 SEVERE 06 UNKNOWN	01 NONE 02 BLOOD 03 URINE 04 OTHER	01 NONE 02 BLOOD 03 URINE 04 OTHER	01 NONE 02 TEST REFUSED 03 TEST GIVEN, CONTAMINATED SAMPLE/UNUSABLE 04 TEST GIVEN, RESULTS KNOWN 05 TEST GIVEN, RESULTS UNKNOWN 06 UNKNOWN	01 NONE 02 BLOOD 03 URINE 04 OTHER	01 STRAIGHT LEVEL 02 STRAIGHT GRADE 03 CURVE LEVEL 04 CURVE GRADE								
01 NONE 02 BLOOD 03 URINE 04 OTHER	01 NONE 02 BLOOD 03 URINE 04 OTHER	01 NONE 02 BLOOD 03 URINE 04 OTHER	01 NONE 02 TEST REFUSED 03 TEST GIVEN, CONTAMINATED SAMPLE/UNUSABLE 04 TEST GIVEN, RESULTS KNOWN 05 TEST GIVEN, RESULTS UNKNOWN 06 UNKNOWN	01 NONE 02 BLOOD 03 URINE 04 OTHER	01 STRAIGHT LEVEL 02 STRAIGHT GRADE 03 CURVE LEVEL 04 CURVE GRADE								
01 NONE 02 BLOOD 03 URINE 04 OTHER	01 NONE 02 BLOOD 03 URINE 04 OTHER	01 NONE 02 BLOOD 03 URINE 04 OTHER	01 NONE 02 TEST REFUSED 03 TEST GIVEN, CONTAMINATED SAMPLE/UNUSABLE 04 TEST GIVEN, RESULTS KNOWN 05 TEST GIVEN, RESULTS UNKNOWN 06 UNKNOWN	01 NONE 02 BLOOD 03 URINE 04 OTHER	01 STRAIGHT LEVEL 02 STRAIGHT GRADE 03 CURVE LEVEL 04 CURVE GRADE								
01 NONE 02 BLOOD 03 URINE 04 OTHER	01 NONE 02 BLOOD 03 URINE 04 OTHER	01 NONE 02 BLOOD 03 URINE 04 OTHER	01 NONE 02 TEST REFUSED 03 TEST GIVEN, CONTAMINATED SAMPLE/UNUSABLE 04 TEST GIVEN, RESULTS KNOWN 05 TEST GIVEN, RESULTS UNKNOWN 06 UNKNOWN	01 NONE 02 BLOOD 03 URINE 04 OTHER	01 STRAIGHT LEVEL 02 STRAIGHT GRADE 03 CURVE LEVEL 04 CURVE GRADE								
01 NONE 02 BLOOD 03 URINE 04 OTHER	01 NONE 02 BLOOD 03 URINE 04 OTHER	01 NONE 02 BLOOD 03 URINE 04 OTHER	01 NONE 02 TEST REFUSED 03 TEST GIVEN, CONTAMINATED SAMPLE/UNUSABLE 04 TEST GIVEN, RESULTS KNOWN 05 TEST GIVEN, RESULTS UNKNOWN 06 UNKNOWN	01 NONE 02 BLOOD 03 URINE 04 OTHER	01 STRAIGHT LEVEL 02 STRAIGHT GRADE 03 CURVE LEVEL 04 CURVE GRADE								
01 NONE 02 BLOOD 03 URINE 04 OTHER	01 NONE 02 BLOOD 03 URINE 04 OTHER	01 NONE 02 BLOOD 03 URINE 04 OTHER	01 NONE 02 TEST REFUSED 03 TEST GIVEN, CONTAMINATED SAMPLE/UNUSABLE 04 TEST GIVEN, RESULTS KNOWN 05 TEST GIVEN, RESULTS UNKNOWN 06 UNKNOWN	01 NONE 02 BLOOD 03 URINE 04 OTHER	01 STRAIGHT LEVEL 02 STRAIGHT GRADE 03 CURVE LEVEL 04 CURVE GRADE								
01 NONE 02 BLOOD 03 URINE 04 OTHER	01 NONE 02 BLOOD 03 URINE 04 OTHER	01 NONE 02 BLOOD 03 URINE 04 OTHER	01 NONE 02 TEST REFUSED 03 TEST GIVEN, CONTAMINATED SAMPLE/UNUSABLE 04 TEST GIVEN, RESULTS KNOWN 05 TEST GIVEN, RESULTS UNKNOWN 06 UNKNOWN	01 NONE 02 BLOOD 03 URINE 04 OTHER	01 STRAIGHT LEVEL 02 STRAIGHT GRADE 03 CURVE LEVEL 04 CURVE GRADE								
01 NONE 02 BLOOD 03 URINE 04 OTHER	01 NONE 02 BLOOD 03 URINE 04 OTHER	01 NONE 02 BLOOD 03 URINE 04 OTHER	01 NONE 02 TEST REFUSED 03 TEST GIVEN, CONTAMINATED SAMPLE/UNUSABLE 04 TEST GIVEN, RESULTS KNOWN 05 TEST GIVEN, RESULTS UNKNOWN 06 UNKNOWN	01 NONE 02 BLOOD 03 URINE 04 OTHER	01 STRAIGHT LEVEL 02 STRAIGHT GRADE 03 CURVE LEVEL 04 CURVE GRADE								
01 NONE 02 BLOOD 03 URINE 04 OTHER	01 NONE 02 BLOOD 03 URINE 04 OTHER	01 NONE 02 BLOOD 03 URINE 04 OTHER	01 NONE 02 TEST REFUSED 03 TEST GIVEN, CONTAMINATED SAMPLE/UNUSABLE 04 TEST GIVEN, RESULTS KNOWN 05 TEST GIVEN, RESULTS UNKNOWN 06 UNKNOWN	01 NONE 02 BLOOD 03 URINE 04 OTHER	01 STRAIGHT LEVEL 02 STRAIGHT GRADE 03 CURVE LEVEL 04 CURVE GRADE								
01 NONE 02 BLOOD 03 URINE 04 OTHER	01 NONE 02 BLOOD 03 URINE 04 OTHER	01 NONE 02 BLOOD 03 URINE 04 OTHER	01 NONE 02 TEST REFUSED 03 TEST GIVEN, CONTAMINATED SAMPLE/UNUSABLE 04 TEST GIVEN, RESULTS KNOWN 05 TEST GIVEN, RESULTS UNKNOWN 06 UNKNOWN	01 NONE 02 BLOOD 03 URINE 04 OTHER	01 STRAIGHT LEVEL 02 STRAIGHT GRADE 03 CURVE LEVEL 04 CURVE GRADE								
01 NONE 02 BLOOD 03 URINE 04 OTHER	01 NONE 02 BLOOD 03 URINE 04 OTHER	01 NONE 02 BLOOD 03 URINE 04 OTHER	01 NONE 02 TEST REFUSED 03 TEST GIVEN, CONTAMINATED SAMPLE/UNUSABLE 04 TEST GIVEN, RESULTS KNOWN 05 TEST GIVEN, RESULTS UNKNOWN 06 UNKNOWN	01 NONE 02 BLOOD 03 URINE 04 OTHER	01 STRAIGHT LEVEL 02 STRAIGHT GRADE 03 CURVE LEVEL 04 CURVE GRADE								
01 NONE 02 BLOOD 03 URINE 04 OTHER	01 NONE 02 BLOOD 03 URINE 04 OTHER	01 NONE 02 BLOOD 03 URINE 04 OTHER	01 NONE 02 TEST REFUSED 03 TEST GIVEN, CONTAMINATED SAMPLE/UNUSABLE 04 TEST GIVEN, RESULTS KNOWN 05 TEST GIVEN, RESULTS UNKNOWN 06 UNKNOWN	01 NONE 02 BLOOD 03 URINE 04 OTHER	01 STRAIGHT LEVEL 02 STRAIGHT GRADE 03 CURVE LEVEL 04 CURVE GRADE								
01 NONE 02 BLOOD 03 URINE 04 OTHER	01 NONE 02 BLOOD 03 URINE 04 OTHER	01 NONE 02 BLOOD 03 URINE 04 OTHER	01 NONE 02 TEST REFUSED 03 TEST GIVEN, CONTAMINATED SAMPLE/UNUSABLE 04 TEST GIVEN, RESULTS KNOWN 05 TEST GIVEN, RESULTS UNKNOWN 06 UNKNOWN	01 NONE 02 BLOOD 03 URINE 04 OTHER	01 STRAIGHT LEVEL 02 STRAIGHT GRADE 03 CURVE LEVEL 04 CURVE GRADE								
01 NONE 02 BLOOD 03 URINE 04 OTHER	01 NONE 02 BLOOD 03 URINE 04 OTHER	01 NONE 02 BLOOD 03 URINE 04 OTHER	01 NONE 02 TEST REFUSED 03 TEST GIVEN, CONTAMINATED SAMPLE/UNUSABLE 04 TEST GIVEN, RESULTS KNOWN 05 TEST GIVEN, RESULTS UNKNOWN 06 UNKNOWN	01 NONE 02 BLOOD 03 URINE 04 OTHER	01 STRAIGHT LEVEL 02 STRAIGHT GRADE 03 CURVE LEVEL 04 CURVE GRADE								
01 NONE 02 BLOOD 03 URINE 04 OTHER	01 NONE 02 BLOOD 03 URINE 04 OTHER	01 NONE 02 BLOOD 03 URINE 04 OTHER	01 NONE 02 TEST REFUSED 03 TEST GIVEN, CONTAMINATED SAMPLE/UNUSABLE 04 TEST GIVEN, RESULTS KNOWN 05 TEST GIVEN, RESULTS UNKNOWN 06 UNKNOWN	01 NONE 02 BLOOD 03 URINE 04 OTHER	01 STRAIGHT LEVEL 02 STRAIGHT GRADE 03 CURVE LEVEL 04 CURVE GRADE								
01 NONE 02 BLOOD 03 URINE 04 OTHER	01 NONE 02 BLOOD 03 URINE 04 OTHER	01 NONE 02 BLOOD 03 URINE 04 OTHER	01 NONE 02 TEST REFUSED 03 TEST GIVEN, CONTAMINATED SAMPLE/UNUSABLE 04 TEST GIVEN, RESULTS KNOWN 05 TEST GIVEN, RESULTS UNKNOWN 06 UNKNOWN	01 NONE 02 BLOOD 03 URINE 04 OTHER	01 STRAIGHT LEVEL 02 STRAIGHT GRADE 03 CURVE LEVEL 04 CURVE GRADE								
01 NONE 02 BLOOD 03 URINE 04 OTHER	01 NONE 02 BLOOD 03 URINE 04 OTHER	01 NONE 02 BLOOD 03 URINE 04 OTHER	01 NONE 02 TEST REFUSED 03 TEST GIVEN, CONTAMINATED SAMPLE/UNUSABLE 04 TEST GIVEN, RESULTS KNOWN 05 TEST GIVEN, RESULTS UNKNOWN 06 UNKNOWN	01 NONE 02 BLOOD 03 URINE 04 OTHER	01 STRAIGHT LEVEL 02 STRAIGHT GRADE 03 CURVE LEVEL 04 CURVE GRADE								
01 NONE 02 BLOOD 03 URINE 04 OTHER	01 NONE 02 BLOOD 03 URINE 04 OTHER	01 NONE 02 BLOOD 03 URINE 04 OTHER	01 NONE 02 TEST REFUSED 03 TEST GIVEN, CONTAMINATED SAMPLE/UNUSABLE 04 TEST GIVEN, RESULTS KNOWN 05 TEST GIVEN, RESULTS UNKNOWN 06 UNKNOWN	01 NONE 02 BLOOD 03 URINE 04 OTHER	01 STRAIGHT LEVEL 02 STRAIGHT GRADE 03 CURVE LEVEL 04 CURVE GRADE								
01 NONE 02 BLOOD 03 URINE 04 OTHER	01 NONE 02 BLOOD 03 URINE 04 OTHER	01 NONE 02 BLOOD 03 URINE 04 OTHER	01 NONE 02 TEST REFUSED 03 TEST GIVEN, CONTAMINATED SAMPLE/UNUSABLE 04 TEST GIVEN, RESULTS KNOWN 05 TEST GIVEN, RESULTS UNKNOWN 06 UNKNOWN	01 NONE 02 BLOOD 03 URINE 04 OTHER	01 STRAIGHT LEVEL 02 STRAIGHT GRADE 03 CURVE LEVEL 04 CURVE GRADE								
01 NONE 02 BLOOD 03 URINE 04 OTHER	01 NONE 02 BLOOD 03 URINE 04 OTHER	01 NONE 02 BLOOD 03 URINE 04 OTHER	01 NONE 02 TEST REFUSED 03 TEST GIVEN, CONTAMINATED SAMPLE/UNUSABLE 04 TEST GIVEN, RESULTS KNOWN 05 TEST GIVEN, RESULTS UNKNOWN 06 UNKNOWN	01 NONE 02 BLOOD 03 URINE 04 OTHER	01 STRAIGHT LEVEL 02 STRAIGHT GRADE 03 CURVE LEVEL 04 CURVE GRADE								
01 NONE 02 BLOOD 03 URINE 04 OTHER	01 NONE 02 BLOOD 03 URINE 04 OTHER	01 NONE 02 BLOOD 03 URINE 04 OTHER	01 NONE 02 TEST REFUSED 03 TEST GIVEN, CONTAMINATED SAMPLE/UNUSABLE 04 TEST GIVEN, RESULTS KNOWN 05 TEST GIVEN, RESULTS UNKNOWN 06 UNKNOWN	01 NONE 02 BLOOD 03 URINE 04 OTHER	01 STRAIGHT LEVEL 02 STRAIGHT GRADE 03 CURVE LEVEL 04 CURVE GRADE								
01 NONE 02 BLOOD 03 URINE 04 OTHER	01 NONE 02 BLOOD 03 URINE 04 OTHER	01 NONE 02 BLOOD 03 URINE 04 OTHER	01 NONE 02 TEST REFUSED 03 TEST GIVEN, CONTAMINATED SAMPLE/UNUSABLE 04 TEST GIVEN, RESULTS KNOWN 05 TEST GIVEN, RESULTS UNKNOWN 06 UNKNOWN	01 NONE 02 BLOOD 03 URINE 04 OTHER	01 STRAIGHT LEVEL 02 STRAIGHT GRADE 03 CURVE LEVEL 04 CURVE GRADE								
01 NONE 02 BLOOD 03 URINE 04 OTHER	01 NONE 02 BLOOD 03 URINE 04 OTHER	01 NONE 02 BLOOD 03 URINE 04 OTHER	01 NONE 02 TEST REFUSED 03 TEST GIVEN, CONTAMINATED SAMPLE/UNUSABLE 04 TEST GIVEN, RESULTS KNOWN 05 TEST GIVEN, RESULTS UNKNOWN 06 UNKNOWN	01 NONE 									

LOCAL REPORT NUMBER 2012002058	REPORTING AGENCY City of Mason - City of Mason Pc	DATE OF ACCIDENT M 01 D 30 Y 2012
IN COUNTY OF 83	ACCIDENT LOCATION 1010 Reading Road	

OHIO TRAFFIC ACCIDENT - DIAGRAM/NARRATIVE CONTINUATION

OH-2

LOCAL REPORT NUMBER 20120058	REPORTING AGENCY MASON POLICE	DATE OF ACCIDENT M 1 D 30 Y 12
IN COUNTY OF WARREN	ACCIDENT LOCATION US 42/READING RD @ DONNA JEAN BLVD	

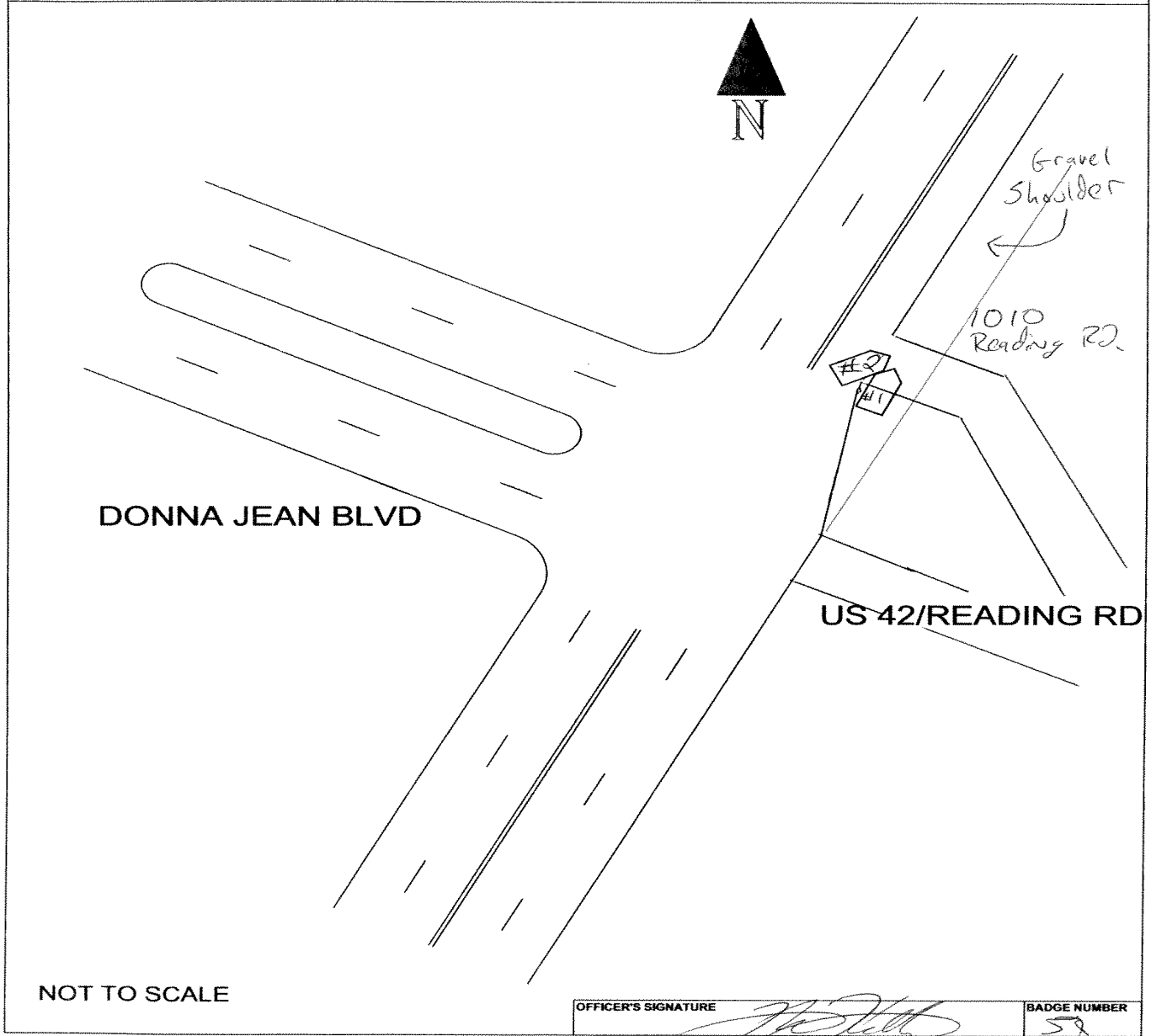

OFFICER'S SIGNATURE X	BADGE NUMBER
--------------------------	--------------

OHIO TRAFFIC ACCIDENT - STATEMENT CONTINUATION

LOCAL REPORT NUMBER 201200002058	REPORTING AGENCY Mason Police Department
-------------------------------------	---



OHIO DEPARTMENT OF PUBLIC SAFETY
EDUCATION • SERVICE • PROTECTION

TRAFFIC CRASH WITNESS STATEMENT

OH-3

LOCAL REPORT NUMBER 2012-20 05 58	REPORTING AGENCY Mason Police	DATE OF CRASH M 1 D 30 Y 12
---	----------------------------------	------------------------------------

FOR LOCAL USE ONLY - DO NOT SUBMIT TO THE STATE EXCEPT FOR FATAL CRASHES

I, BOB FROHMAN HEREBY MAKE THIS VOLUNTARY STATEMENT TO
PRINTED
Ketterer
OFFICER'S NAME AT Reading at Crown Jctn
LOCATION

Driving home from work N on Rte 42. At Western Row it expands to 4 lanes. I got in R lane Car in L lane I was going past it and they sped up. I was letting them pass as road was narrowing when a car pulled out into the L lane driving slowly. I continued in the R lane presuming I'd pass them prior to the road narrowing and this car turned R into my car.

ADDRESS OF WITNESS 6445 GEMSTONE DR MIDDLETOWN OH 45044	PHONE 513 352 7878
SIGNATURE OF WITNESS X <u>Bob Frohman</u>	OFFICER'S SIGNATURE X <u>[Signature]</u> 58

HSY 7003 4/07

OHIO TRAFFIC ACCIDENT - STATEMENT CONTINUATION

LOCAL REPORT NUMBER 201200002058	REPORTING AGENCY Mason Police Department
-------------------------------------	---



TRAFFIC CRASH WITNESS STATEMENT

OH-3

LOCAL REPORT NUMBER 2012-2058	REPORTING AGENCY Mason Police	DATE OF CRASH M 1 D 30 Y 12
----------------------------------	----------------------------------	------------------------------------

FOR LOCAL USE ONLY - DO NOT SUBMIT TO THE STATE EXCEPT FOR FATAL CRASHES

I, Amber Weisbrod PRINTED HEREBY MAKE THIS VOLUNTARY STATEMENT TO
Ketterer OFFICER'S NAME AT 1010 Reading Rd mason LOCATION

We were pulling out of the dollar general parking lot going left towards the trailer park on the Right we put our right blinker on and we suddenly felt a hit ~~on~~ on the right front side of car as we were pulling into trailer park, at first didnt know what hit us until we saw the white car pass us.

ADDRESS OF WITNESS 453 Columbus Ave Lebanon OH 45036	PHONE 513-605-0843
SIGNATURE OF WITNESS X <u>Amber Weisbrod</u>	OFFICER'S SIGNATURE X <u>[Signature]</u> 57

HSY 7003 4/07