

State Seal	LOCAL REPORT #*	CRASH SEVERITY	PRIVATE PROPERTY	HIT / SKIP	PHOTOS TAKEN	OH-2	OH-3	OH-1P	OTHER
	2012000062	3 1 FATAL 3 PDO 2 Injury 4 Unknown	<input type="checkbox"/>	1 2 SOLVED 3 UNSOLVED	N	X	X		
NCIC #*	REPORTING AGENCY*	# UNITS	UNIT ERROR	DATE OF CRASH *					
08304	City of Mason - City of Mason Police Depart	2	01 98=ANIMAL 99=UNKNOWN	01022012					

TIME OF CRASH	DAY OF WEEK	CITY*	VILLAGE*	TWP*	NAME (OF CITY, VILLAGE OR TOWNSHIP)*	COUNTY #*	LATITUDE	LONGITUDE
09:30	Mon	X			Mason	83		

CRASH OCCURRED ON	CRASH LOCATION	TYPE LOC	TYPE LOCATION POINT USED	LOCAL INFORMATION
	Western Row Road	1	1 NAMED STREET 3 NUMBERED ROUTE 2 NUMBERED STREET	

CRASH AT / REFERENCE	REFERENCE POINT USED	04 HOUSE NUMBER	08 PLACE NAME W/O REFERENCE
DIST REFERENCE DR PREFIX REFERENCE REF POINT	01 STATE LINE	05 TOWNSHIP BOUNDARY	09 DRIVEWAY
Western Row Road 02	02 INTERSECTION 2 STREETS	06 MILE POST	10 STREET OR ROUTE W/O
	03 COUNTY LINE	07 CORPORATION LIMIT	REFERENCE

UNIT #	NAME (LAST, FIRST, MIDDLE)	ADDRESS (STREET, CITY, STATE, ZIP CODE)
A 1	Cogan, Stephen D.	6990 Stratton Court, Liberty Township OH, 45011
SOCIAL SECURITY NUM	DATE OF BIRTH	AGE
	12111964	47
DL STATE	DL #	IP STATE
OH	RQ551729	OH
INJURED TAKEN BY	1 NONE	4 OTHER
DYT2611	2 EMS	5 UNKNOWN
3 POLICE	TRANSPORTED BY	
	INJURED TAKEN TO	
OWNER'S NAME (IF SAME WRITE "SAME")	ADDRESS (STREET, CITY, STATE, ZIP CODE)	
Cogan, Stephen D.	Same	
YEAR	MAKE	MODEL
2007	FORD	Taurus
COLOR	INSURANCE COMPANY	TOWING SERVICE
GRE	State Auto	
OWNER PHONE #	-844-2832(H)	

UNIT #	NAME (LAST, FIRST, MIDDLE)	ADDRESS (STREET, CITY, STATE, ZIP CODE)	
B 2	Unknown, 12-62		
SOCIAL SECURITY NUM	DATE OF BIRTH	AGE	
DL STATE	DL #	IP STATE	
OH		IN	
INJURED TAKEN BY	1 NONE	4 OTHER	
---	2 EMS	5 UNKNOWN	
6776	3 POLICE	TRANSPORTED BY	
	INJURED TAKEN TO		
OWNER'S NAME (IF SAME WRITE "SAME")	ADDRESS (STREET, CITY, STATE, ZIP CODE)		
YEAR	MAKE	MODEL	
COLOR	INSURANCE COMPANY	TOWING SERVICE	
BLU			
OWNER PHONE #			

UNIT #	NAME (LAST, FIRST, MIDDLE)	HOME PHONE #	DATE OF BIRTH	AGE	SEX
C					
ADDRESS (STREET, CITY, STATE, ZIP CODE)					
INJURED TAKEN BY	1 NONE	4 OTHER	TRANSPORTED BY		
	2 EMS	5 UNKNOWN	INJURED TAKEN TO		
3 POLICE					

SEATING POSITION	SAFETY EQUIPMENT	AIR BAG	AIR BAG SWITCH	EJECTION	TRAPPED	INJURIES
01 FRONT - LEFT (MC DRIVER)	01 NONE USED	01 NOT DEPLOYED	01 NOT PRESENT	01 NOT EJECTED	01 NOT TRAPPED	01 NO INJURY
02 FRONT - MIDDLE	02 SHOULDER BELT ONLY	02 DEPLOYED FRONT	02 IN ON POSITION	02 TOTALLY EJECTED	02 EXTRACTED BY MECHANICAL MEANS	02 POSSIBLE
03 FRONT - RIGHT	03 LAP BELT ONLY	03 DEPLOYED SIDE	03 IN OFF POSITION	03 PARTIALLY EJECTED	03 MEANS	03 NON-INCAPACITATING
04 SECOND - LEFT (MC PASS)	04 SHOULDER LAP BELT	04 DEPLOYED BOTH FRONT SIDE	04 UNKNOWN POSITION	04 NOT APPLICABLE	04 FREED BY NON-MECHANICAL MEANS	04 INCAPACITATING
05 SECOND - MIDDLE	05 CHILD SAFETY SEAT	05 NOT APPLICABLE		05 UNKNOWN	05 MEANS	05 FATAL INJURY
06 SECOND - RIGHT	06 MC HELMET USED	06 UNKNOWN			06 UNKNOWN	06 UNKNOWN
07 THIRD - LEFT (MC PASSENGER SIDE CAR)	07 USE UNKNOWN					
08 THIRD - MIDDLE	08 NON-MOTORIST					
09 THIRD - RIGHT	09 NONE USED					
10 SLEEPER SECTION OF CAB	10 HELMET USED					
11 ENCLOSED CARGO AREA	11 PROTECTIVE PADS					
12 UNENCLOSED CARGO AREA	12 REFLECTIVE CLOTHING					
13 TRAILING UNIT	13 LIGHTING					
14 EXTERIOR	14 OTHER					
15 OTHER	14 UNKNOWN					
16 NON-MOTORIST						
17 UNKNOWN						
BLANK FOR WITNESS						SUPPLEMENT "X" IF YES

Narrative

Unit #2 was stopped in traffic. Unit #1 slid on snow/ice road, and was unable to stop in time and struck unit #2. Unit #2 did not want a report and left the scene. Unit #2 is unknown as the IN plate comes back NIF.

MANNER OF COLLISION OR IMPACT

2

- 01 NOT COLLISION BETWEEN TWO VEHICLES IN TRANSPORT
- 02 REAR-END
- 03 HEAD-ON
- 04 REAR-TO-REAR
- 05 BACKING
- 06 ANGLE
- 07 SIDESWIBE, SAME DIRECTION
- 08 SIDESWIBE, OPPOSITE DIRECTION
- 09 UNKNOWN

SCHOOL BUS RELATED

1

- 01 NO
- 02 YES, DIRECTLY INVOLVED
- 03 YES, INDIRECTLY INVOLVED
- 04 UNKNOWN

WORK ZONE RELATED

1

- 01 NO
- 02 YES
- 03 UNKNOWN

TYPE OF WORK ZONE

1

- 01 LANE CLOSURE
- 02 LANE SHIFT/CROSSOVER
- 03 WORK ON SHOULDER OR MEDIAN
- 04 INTERMITTENT/MOVING WORK
- 05 OTHER

LOCATION OF CRASH IN WORK ZONE

1

- 01 BEFORE FIRST WORK ZONE WARNING SIGN
- 02 ADVANCE WARNING AREA
- 03 TRANSITION AREA
- 04 ACTIVITY AREA

WORKERS PRESENT

1

- 01 NO
- 02 YES
- 03 UNKNOWN

WEATHER

06

- 01 CLEAR
- 02 CLOUDY
- 03 FOG, SMOG, SMOKE
- 04 RAIN
- 05 SLEET, HAIL (FREEZING RAIN DRIZZLE)
- 06 SNOW
- 07 SEVERE CROSSWINDS
- 08 BLOWING SAND, SOIL, DIRT, SNOW
- 09 OTHER
- 10 UNKNOWN

LIGHT CONDITIONS

PRIMARY SECONDARY

1

- 01 DAYLIGHT
- 02 DAWN
- 03 DUSK
- 04 DARK - LIGHTED ROADWAY
- 05 DARK - NOT LIGHTED
- 06 DARK - UNKNOWN LIGHTING
- 07 GLARE
- 08 OTHER
- 09 UNKNOWN

Diagram

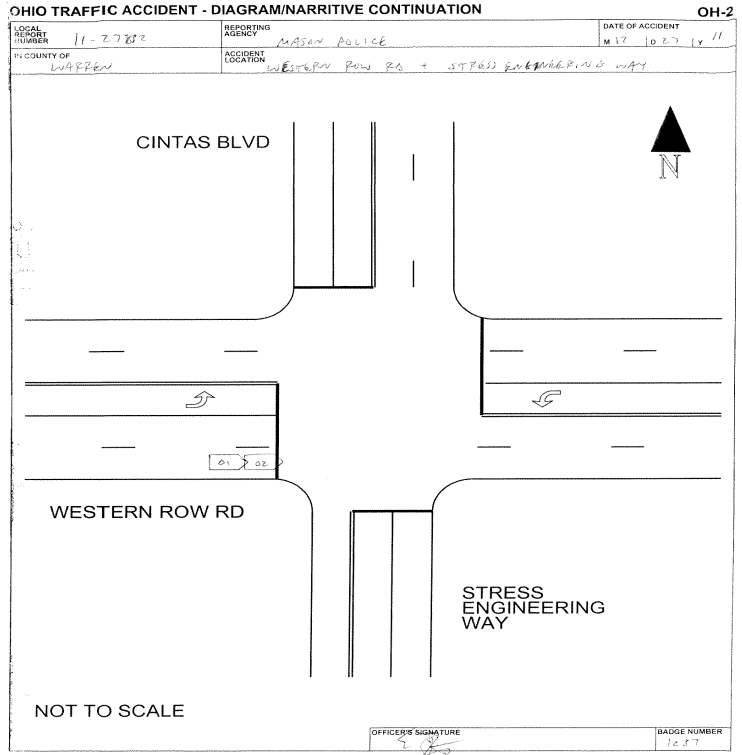

Truck/Bus

THE CRASH INVOLVED ONE OR MORE OF THE FOLLOWING:
 A TRUCK (MOTOR VEHICLE) WITH A GVW MORE THAN 10,000 POUNDS; OR
 A TRUCK (MOTOR VEHICLE) WITH A HAZARDOUS MATERIALS PLACARD; OR
 A BUS DESIGNED FOR AT LEAST 8 PERSONS, INCLUDING DRIVER.

**A
N
D**

THE CRASH RESULTED IN ONE OR MORE OF THE FOLLOWING:
 A FATALITY; OR
 AN INJURY REQUIRING TRANSPORTATION FOR IMMEDIATE MEDICAL TREATMENT; OR
 AT LEAST ONE VEHICLE WAS TOWED DUE TO DISABLING DAMAGE OR REQUIRED
 INTERVENING ASSISTANCE BEFORE PROCEEDING UNDER ITS OWN POWER.

Unit#

COMPANY (FROM SHIPPING PAPERS)

COMPANY PHONE

ADDRESS (STREET, CITY, ST, ZIP CODE)

US DOT	ICC MC	FUOO	TRAILER LP ST.	TRAILER LP YEAR	TRAILER LP#	PLACARD #	# DIA
CARGO BODY TYPE	WEIGHT (GVWR)	CDL Class	Hazardous Materials Placard	Hazardous Materials Released			
01 NOT APPLI CABLE 02 BUS (9-15 INCLUDING DRIVER) 03 VAN ENCLOSED BOX 04 GRAIN CHIPS/ GRAVEL	05 POLE 06 CARGO TAN 07 FLATBED 08 DUMP 09 CONCRETE MIXER 10 AUTO TRANSPORTER 11 GARBAGE/REFUSE 12 OTHER 13 UNKNOWN	01 CLASS A 02 CLASS B 03 CLASS C 04 CLASS M 05 CLASS D	01 NO 02 YES 03 UNKNOWN	01 NO 02 YES 03 NOT APPLI CABLE 04 UNKNOWN			

Police Action

DATE CRASH REPORTED	TIME REC CALL	DISPATCH	ARRIVED	CLEARED	OTHER	TOTAL MINUTES
01/02/2012	09:39	09:30	09:39	10:10	20.00	51.03
OFFICER'S NAME*	PAGE #*	CHECKED BY	DATE REPORT FILED*			
Police Officer Jamie L Van Wagner	1C54		01/05/2012			
REPORT TAKEN BY	REPORT TAKEN AT	SUPPLEMENT * "X" IF YES	LOCAL REPORT #			
1 01 POLICE AGENCY 02 MOTORIST	1 01 SCENE 02 STATION 03 OTHER		201200000062			

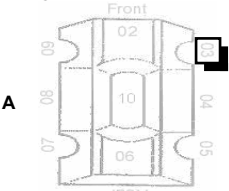
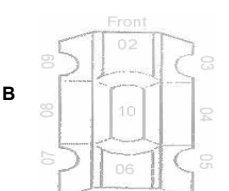
UNIT NUMBERS <div style="display: flex; justify-content: space-around;"> <div style="border: 1px solid black; padding: 2px;">1 A</div> <div style="border: 1px solid black; padding: 2px;">2 B</div> </div>	DAMAGE AREA  	PRE-CRASH ACTIONS <div style="display: flex; justify-content: space-around;"> <div style="border: 1px solid black; padding: 2px;">01 A</div> <div style="border: 1px solid black; padding: 2px;">11 B</div> </div>	SEQUENCE OF EVENTS <table border="1" style="width:100%; border-collapse: collapse;"> <tr> <td style="width:50%; text-align: center;">20 1</td> <td style="width:50%; text-align: center;">20 1</td> </tr> <tr> <td style="text-align: center;">2 2</td> <td style="text-align: center;">2 2</td> </tr> <tr> <td style="text-align: center;">3 3</td> <td style="text-align: center;">3 3</td> </tr> <tr> <td style="text-align: center;">4 4</td> <td style="text-align: center;">4 4</td> </tr> </table>	20 1	20 1	2 2	2 2	3 3	3 3	4 4	4 4	POSTED SPEED <div style="display: flex; justify-content: space-around;"> <div style="border: 1px solid black; padding: 2px;">40 A</div> <div style="border: 1px solid black; padding: 2px;">40 B</div> </div>	DRUG TEST STATUS <div style="display: flex; justify-content: space-around;"> <div style="border: 1px solid black; padding: 2px;">1 A</div> <div style="border: 1px solid black; padding: 2px;">1 B</div> </div>			
20 1	20 1															
2 2	2 2															
3 3	3 3															
4 4	4 4															
NON-MOTORIST LOCATION <div style="display: flex; justify-content: space-around;"> <div style="border: 1px solid black; padding: 2px;">A</div> <div style="border: 1px solid black; padding: 2px;">B</div> </div>	A B	MOTORIST 01 MOVEMENTS ESSENTIALLY STRAIGHT AHEAD 02 BACKING 03 CHANGING LANES 04 OVERTAKING/PASSING 05 TURNING RIGHT 06 TURNING LEFT 07 MAKING U-TURN 08 ENTERING TRAFFIC LANE 09 LEAVING TRAFFIC LANE 10 PARKED 11 SLOWING/STOPPING IN TRAFFIC 12 DRIVERLESS 13 OTHER 14 UNKNOWN NON-MOTORIST 15 ENTERING / CROSSING IN INTERSECTION 16 WALKING, RUNNING, JOGGING, PLAYING, CYCLING 17 WORKING 18 PUSHING VEHICLE 19 APPROACHING/LEAVING VEHICLE 20 PLAYING / WORKING ON VEHICLE 21 STANDING 22 OTHER 23 UNKNOWN	NON-COLLISION 01 OVERTURN/ROLLOVER 02 FIRE/EXPLOSION 03 IMMERSION 04 JACKKNIFE 05 CARGO EQUIPMENT LOSS / SHIFTS 06 EQUIPMENT FAILURE 07 SEPARATION OF UNITS 08 RAN OFF ROAD RIGHT 09 RAN OFF ROAD LEFT 10 CROSS MEDIAN/CENTERLINE 11 DOWNHILL RUNAWAY 12 OTHER NON-COLLISION 13 UNKNOWN NON-COLLISION COLLISION w/ PERSON, VEHICLE, OR OBJECT NOT FIXED 14 PEDESTRIAN 15 PEDALCYCLE 16 RAILWAY VEHICLE 17 ANIMAL - FARM 18 ANIMAL - DEER 19 ANIMAL - OTHER 20 MOTOR VEHICLE IN TRANSPORT 21 PARKED MOTOR VEHICLE 22 WORK ZONE MAINTENANCE EQUIPMENT 23 OTHER MOVABLE OBJECT 24 UNKNOWN MOVABLE OBJECT COLLISION WITH FIXED OBJECT 25 IMPACT ATTENUATOR/CRASH CUSHION 26 BRIDGE OVERHEAD STRUCTURE 27 BRIDGE PIER OR ABUTMENT 28 BRIDGE PARAPET 29 BRIDGE RAIL 30 GUARDRAIL FACE 31 GUARDRAIL END 32 MEDIAN BARRIER 33 HIGHWAY TRAFFIC SIGN POST 34 HIGHWAY TRAFFIC SIGN POST 35 LIGHT/LUMINARIES SUPPORT 36 UTILILITY POLE 37 OTHER POST, POLE OR SUPPORT 38 CULVERT 39 CURB 40 DITCH 41 EMBANKMENT 42 FENCE 43 MAILBOX 44 TREE 45 OTHER FIXED OBJECT 46 WORK ZONE MAINTENANCE EQUIPMENT 47 UNKNOWN FIXED OBJECT 48 OTHER 49 UNKNOWN	TRAFFIC CONTROL <div style="display: flex; justify-content: space-around;"> <div style="border: 1px solid black; padding: 2px;">12 A</div> <div style="border: 1px solid black; padding: 2px;">12 B</div> </div>	DRUG TEST TYPE <div style="display: flex; justify-content: space-around;"> <div style="border: 1px solid black; padding: 2px;">1 A</div> <div style="border: 1px solid black; padding: 2px;">1 B</div> </div>											
TYPE OF UNIT <div style="display: flex; justify-content: space-around;"> <div style="border: 1px solid black; padding: 2px;">03 A</div> <div style="border: 1px solid black; padding: 2px;">07 B</div> </div>	MOST DAMAGED AREA <div style="display: flex; justify-content: space-around;"> <div style="border: 1px solid black; padding: 2px;">03 A</div> <div style="border: 1px solid black; padding: 2px;">01 B</div> </div>	CONTRIBUTING CIRCUMSTANCES <div style="display: flex; justify-content: space-around;"> <div style="border: 1px solid black; padding: 2px;">08 A</div> <div style="border: 1px solid black; padding: 2px;">01 B</div> </div>	DIIRECTION <table border="1" style="width:100%; border-collapse: collapse;"> <tr> <td style="width:25%;">FROM</td> <td style="width:25%;">TO</td> <td style="width:25%;">FROM</td> <td style="width:25%;">TO</td> </tr> <tr> <td style="text-align: center;">2 A</td> <td style="text-align: center;">1 A</td> <td style="text-align: center;">2 B</td> <td style="text-align: center;">1 B</td> </tr> </table>	FROM	TO	FROM	TO	2 A	1 A	2 B	1 B	DRUG TEST 1&2 RESULT <table border="1" style="width:100%; border-collapse: collapse;"> <tr> <td style="width:50%; text-align: center;">1 2</td> <td style="width:50%; text-align: center;">1 2</td> </tr> </table>	1 2	1 2	CONDITON <div style="display: flex; justify-content: space-around;"> <div style="border: 1px solid black; padding: 2px;">1 A</div> <div style="border: 1px solid black; padding: 2px;">8 B</div> </div>	TYPE OF INTERSECTION <div style="border: 1px solid black; padding: 2px; text-align: center;">01</div>
FROM	TO	FROM	TO													
2 A	1 A	2 B	1 B													
1 2	1 2															
MOTORIST 01 SUB-COMPACT 02 COMPACT 03 MID SIZE 04 FULL SIZE 05 MINI VAN 06 SPORT UTILITY VEHICLE 07 PICKUP 08 PANEL VAN 09 SINGLE UNIT TRUCK; 10 2 AXLES, 6 TIRES 11 SINGLE UNIT TRUCK; 3+AXLES 12 TRUCK/TRAILER 13 TRUCK TRACTOR (BOBTAIL) 14 TRACTOR/SEMI-TRAILER 15 TRACTOR/DOUBLE SHORT 16 TRACTOR/DOUBLE LONG 17 FIFTH WHEEL OR CONVERTER DOLLY 18 TRACTOR/TRIPLES 19 MOTORCYCLE 20 MOTOR ZED/BICYCLE 21 SCHOOL BUS 22 CHURCH BUS 23 PUBLIC BUS 24 OTHER BUS 25 POLICE VEHICLE 26 FIRE TRUCK 27 AMBULANCE/RESCUE 28 TAXI 29 MOTOR HOME 30 TRAIN 31 FARM VEHICLE 32 FARM EQUIPMENT 33 SNOWMOBILE 34 CONSTRUCTION EQUIPMENT 35 ALL OTHERS	POINT OF IMPACT <div style="display: flex; justify-content: space-around;"> <div style="border: 1px solid black; padding: 2px;">03 A</div> <div style="border: 1px solid black; padding: 2px;">07 B</div> </div>	MOTORIST 01 NONE 02 FAI LURE TO YIELD 03 RAN RED LIGHT, OR STOP SIGN 04 EXCEEDED SPEED LIMIT 05 UNSAFE SPEED 06 IMPROPER TURN 07 LEFT OF CENTER 08 FOLLOWED TOO CLOSELY/ACD 09 IMPROPER LANE CHANGE/ DROVE OFF ROAD/ 10 IMPROPER PASSING 11 IMPROPER BACKING 12 IMPROPER START FROM PARKED POSITION 13 STOPPED OR PARKED ILLEGALLY 14 OPERATING ON VEHICLE IN ERRATIC, RECKLESS, CARELESS, NEGLIGENT OR AGGRESSIVE MANNER 15 SWERVING TO AVOID (DUE TO WIND, SLIPPERY SURFACE, VEHICLE, OBJECT, NON-MOTORIST IN ROADWAY, ETC) 16 FAI LURE TO CONTROL 17 VISION OBSTRUCTION 18 DRIVER INATTENTIVE 19 FATI GUE/ASLEEP 20 OPERATING ON DEFECTIVE EQUIPMENT 21 LOAD SHIFTS/FALLING/SPI LLING 22 OTHER IMPROPER ACTION 23 NONE 24 IMPROPER CROSSING 25 DARTING 26 LYING AND/OR ILLEGALLY IN ROADWAY 27 FAI LURE TO YIELD RIGHT OF WAY 28 NOT VISIBLE (DARK CLOTHING) 29 INATTENTIVE 30 FAI LURE TO OBEY TRAFFIC SIGNS, SIGNALS, OR OFFICER 31 WRONG SIDE OF THE ROAD 32 OTHER 33 UNKNOWN	ALCOHOL/ DRUG SUSPECTED <div style="display: flex; justify-content: space-around;"> <div style="border: 1px solid black; padding: 2px;">1 A</div> <div style="border: 1px solid black; padding: 2px;">6 B</div> </div>	OCURRENCE <div style="border: 1px solid black; padding: 2px; text-align: center;">1</div>												
NON-MOTORIST 35 ANIMAL W/ RIDER 36 ANIMAL W/ BUGGY 37 BICYCLE 38 PEDESTRIAN 39 PEDALCYCLIST 40 SKATER 41 OTHER-NON MOTORIST 42 UNKNOWN	ACTI ON <div style="display: flex; justify-content: space-around;"> <div style="border: 1px solid black; padding: 2px;">3 A</div> <div style="border: 1px solid black; padding: 2px;">4 B</div> </div>	VEHICLE DEFECT CODE ONLY IF '19' SELECTED ABOVE <div style="display: flex; justify-content: space-around;"> <div style="border: 1px solid black; padding: 2px;">A</div> <div style="border: 1px solid black; padding: 2px;">B</div> </div>	FIRST HARMFUL EVENT <div style="display: flex; justify-content: space-around;"> <div style="border: 1px solid black; padding: 2px;">1 A</div> <div style="border: 1px solid black; padding: 2px;">1 B</div> </div>	ALCOHOL TEST STATUS <div style="display: flex; justify-content: space-around;"> <div style="border: 1px solid black; padding: 2px;">1 A</div> <div style="border: 1px solid black; padding: 2px;">1 B</div> </div>	ROAD CONTOUR <div style="border: 1px solid black; padding: 2px; text-align: center;">1</div>											
IN EMERGENCY RESPONSE <div style="display: flex; justify-content: space-around;"> <div style="border: 1px solid black; padding: 2px;">A</div> <div style="border: 1px solid black; padding: 2px;">B</div> </div>	STRIKING VEHICLE: OVERRIDEN/ UNDERRIDDEN <div style="display: flex; justify-content: space-around;"> <div style="border: 1px solid black; padding: 2px;">1 A</div> <div style="border: 1px solid black; padding: 2px;">B</div> </div>	VEHICLE DEFECT CODE ONLY IF '19' SELECTED ABOVE <div style="display: flex; justify-content: space-around;"> <div style="border: 1px solid black; padding: 2px;">A</div> <div style="border: 1px solid black; padding: 2px;">B</div> </div>	MOST HARMFUL EVENT <div style="display: flex; justify-content: space-around;"> <div style="border: 1px solid black; padding: 2px;">1 A</div> <div style="border: 1px solid black; padding: 2px;">1 B</div> </div>	ALCOHOL TEST TYPE <div style="display: flex; justify-content: space-around;"> <div style="border: 1px solid black; padding: 2px;">1 A</div> <div style="border: 1px solid black; padding: 2px;">1 B</div> </div>	ROAD CONDTIONS <table border="1" style="width:100%; border-collapse: collapse;"> <tr> <td style="width:50%; text-align: center;">PRIMARY</td> <td style="width:50%; text-align: center;">SECONDARY</td> </tr> <tr> <td style="text-align: center;">03</td> <td style="text-align: center;">B</td> </tr> </table>	PRIMARY	SECONDARY	03	B							
PRIMARY	SECONDARY															
03	B															
DAMAGE SCALE <div style="display: flex; justify-content: space-around;"> <div style="border: 1px solid black; padding: 2px;">2 A</div> <div style="border: 1px solid black; padding: 2px;">6 B</div> </div>	01 NO UNDERRIDE OR OVERRIDE 02 UNDERRIDE, COMPARTMENT INTRUSION 03 UNDERRIDE, NO COMPARTMENT INTRUSION 04 UNDERRIDE, COMPARTMENT INTRUSION UNKNOWN 05 OVERRIDE, MOTOR VEHICLE IN TRANSPORT 06 OVERRIDE, OTHER VEHICLE 07 UNKNOWN	01 TURN SIGNALS 02 HEAD LAMPS 03 TAIL LAMPS 04 BRAKES 05 STEERING 06 TIRE BLOWOUT 07 WORN OR SLICK TIRES 08 TRAILER EQUIPMENT DEFECTIVE 09 MOTOR TROUBLE 10 DISABLED FROM PRIOR CRASH 11 OTHER DEFECTS	SPEED DETECTED <div style="display: flex; justify-content: space-around;"> <div style="border: 1px solid black; padding: 2px;">1 A</div> <div style="border: 1px solid black; padding: 2px;">2 B</div> </div>	01 NONE 02 BLOOD 03 URINE 04 BREATH 05 OTHER	ALCOHOL TEST RESULT <div style="display: flex; justify-content: space-around;"> <div style="border: 1px solid black; padding: 2px;">A</div> <div style="border: 1px solid black; padding: 2px;">B</div> </div>											
SPEED <div style="display: flex; justify-content: space-around;"> <div style="border: 1px solid black; padding: 2px;">20 A</div> <div style="border: 1px solid black; padding: 2px;">B</div> </div>	SUPPLEMENTS *X* IF YES <div style="display: flex; justify-content: space-around;"> <div style="border: 1px solid black; padding: 2px;">A</div> <div style="border: 1px solid black; padding: 2px;">B</div> </div>		LOCAL REPORT#* <div style="border: 1px solid black; padding: 2px; text-align: center;">20120000062</div>													

LOCAL REPORT NUMBER 2012000062	REPORTING AGENCY City of Mason - City of Mason Pc	DATE OF ACCIDENT M 01 D 02 Y 2012
IN COUNTY OF 83	ACCIDENT LOCATION 6500 Western Row Road	

OHIO TRAFFIC ACCIDENT - DIAGRAM/NARRATIVE CONTINUATION

OH-2

LOCAL REPORT NUMBER 11-2782	REPORTING AGENCY MASON POLICE	DATE OF ACCIDENT M 12 D 27 Y 11
IN COUNTY OF WARREN	ACCIDENT LOCATION WESTERN ROW RD + STRESS ENGINEERING WAY	

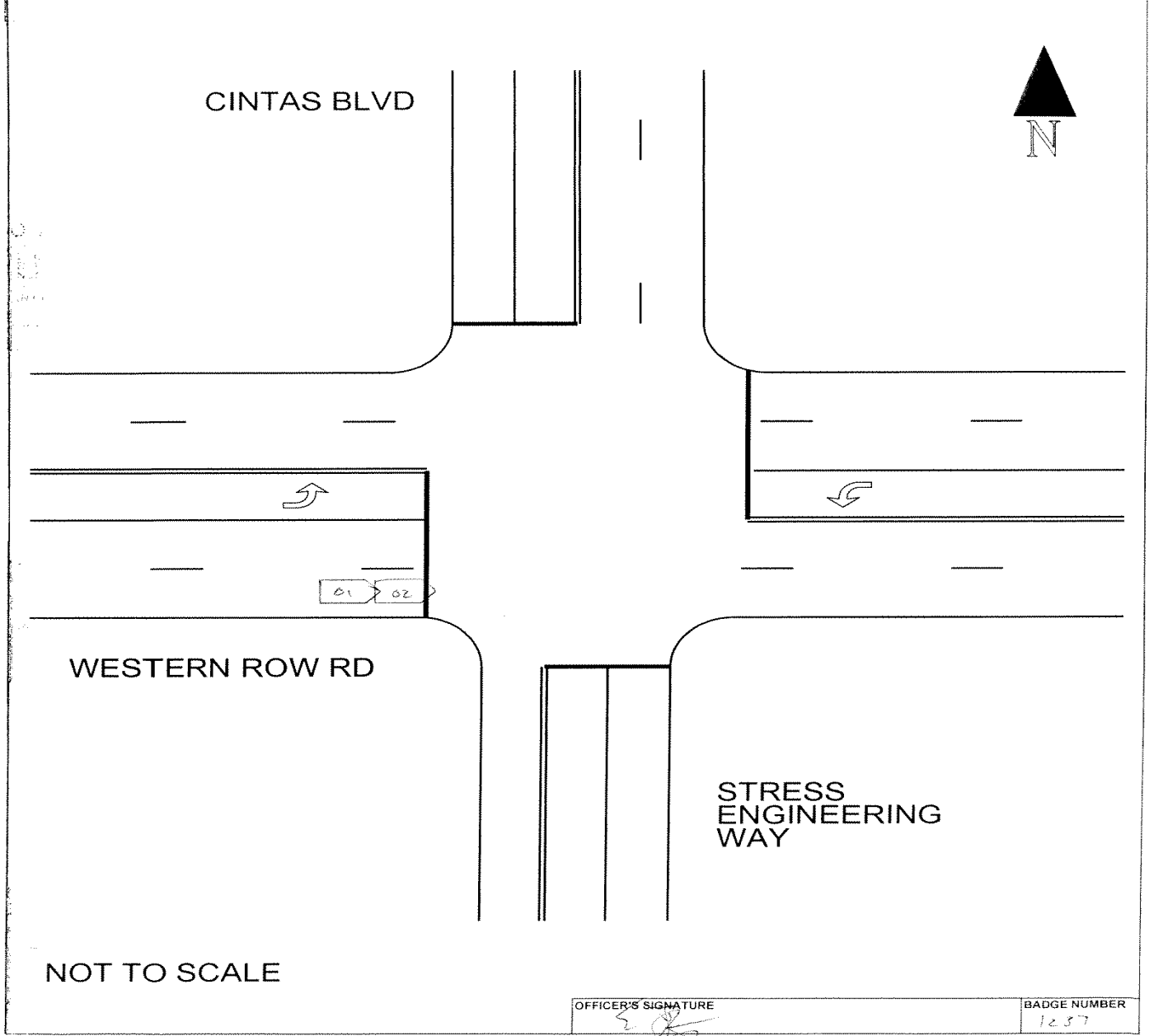

OFFICER'S SIGNATURE X	BADGE NUMBER
--------------------------	--------------

OHIO TRAFFIC ACCIDENT - STATEMENT CONTINUATION

LOCAL REPORT NUMBER 201200000062	REPORTING AGENCY Mason Police Department
-------------------------------------	---



TRAFFIC CRASH WITNESS STATEMENT

LOCAL REPORT NUMBER 11-27832	REPORTING AGENCY MASON POLICE	DATE OF CRASH M 12 D 27 Y 11
---------------------------------	----------------------------------	-------------------------------------

FOR LOCAL USE ONLY - DO NOT SUBMIT TO THE STATE EXCEPT FOR FATAL CRASHES

I, Tina Moore PRINTED HEREBY MAKE THIS VOLUNTARY STATEMENT TO
P.O. ERIC FITZGERALD OFFICER'S NAME AT Stress Engineering + western Rm LOCATION

I was slowing down for red light + slid into his rear end + hit the man bumper in front of me. It was raining?

Q. WERE YOU, OR ANYONE IN YOUR VEHICLE INJURED? NO

Q. WERE YOU WEARING YOUR SEAT BELT? yes

Q. WHAT DIRECTION WERE YOU GOING? East

Q. WHAT WAS YOUR SPEED? 35 mph

Q. WERE YOU USING A CELL PHONE AT THE TIME OF THE CRASH? No

ADDRESS OF WITNESS Tina Moore PHONE 722-8648

SIGNATURE OF WITNESS X Tina Moore OFFICER'S SIGNATURE X [Signature]

OHIO TRAFFIC ACCIDENT - STATEMENT CONTINUATION

LOCAL REPORT NUMBER 201200000062	REPORTING AGENCY Mason Police Department
-------------------------------------	---



OHIO DEPARTMENT OF PUBLIC SAFETY
EDUCATION • SERVICE • PROTECTION

TRAFFIC CRASH WITNESS STATEMENT

0003

LOCAL REPORT NUMBER 11-27832	REPORTING AGENCY MASON POLICE	DATE OF CRASH M 12 D 27 Y 2011
---------------------------------	----------------------------------	---------------------------------------

FOR LOCAL USE ONLY - DO NOT SUBMIT TO THE STATE EXCEPT FOR FATAL CRASHES

I, William Tuchfarber HEREBY MAKE THIS VOLUNTARY STATEMENT TO
PRINTED
P.O. ERIC FITZGERALD AT Western Row and Stress
OFFICER'S NAME Engineering Way
LOCATION

I stopped at a red light at the corner of Western Row and Stress Engineering Way. I was the first car at the light, as it had just changed. Three to four seconds later I was hit from behind. We pulled onto ^{Stress} Engineering Way to assess damage after confirming that no one was hurt seriously.

Passenger: Bill Haynes, 513-325-4998 - 1/15/1962
 6701 Bayberry Ct, Mameville OH 45039

Q. WERE YOU, OR ANYONE IN YOUR VEHICLE INJURED? Passenger feels lower back soreness

Q. WERE YOU WEARING YOUR SEAT BELT? YES

Q. WHAT DIRECTION WERE YOU GOING? EAST

Q. WHAT WAS YOUR SPEED? stopped

Q. WERE YOU USING A CELL PHONE AT THE TIME OF THE CRASH? NO

ADDRESS OF WITNESS 3659 Legend Oaks Dr, Amelia, OH 45102	PHONE 513-843-0969
SIGNATURE OF WITNESS X <u>William Tuchfarber</u>	OFFICER'S SIGNATURE X <u>[Signature]</u>