

Attachment # 2

Exhibit "A"
Village of Mason
Sidwell No. 16-36-282-014

An easement for buried telephone facilities and being described as follows:

Commencing at the northwest corner of Grantor's property, said parcel being recorded in Volume 404, Page 170 in the records of the Warren County Recorder's office. Thence running in an easterly direction 14.5 feet along the Grantor's northern property line to a point. Thence running in a southwesterly direction on a line to a point in the Grantor's western most property line, and 2.5 feet on each side there.. Said point in Grantor's western property line is located 30 feet south of the Grantor's northwest property corner.

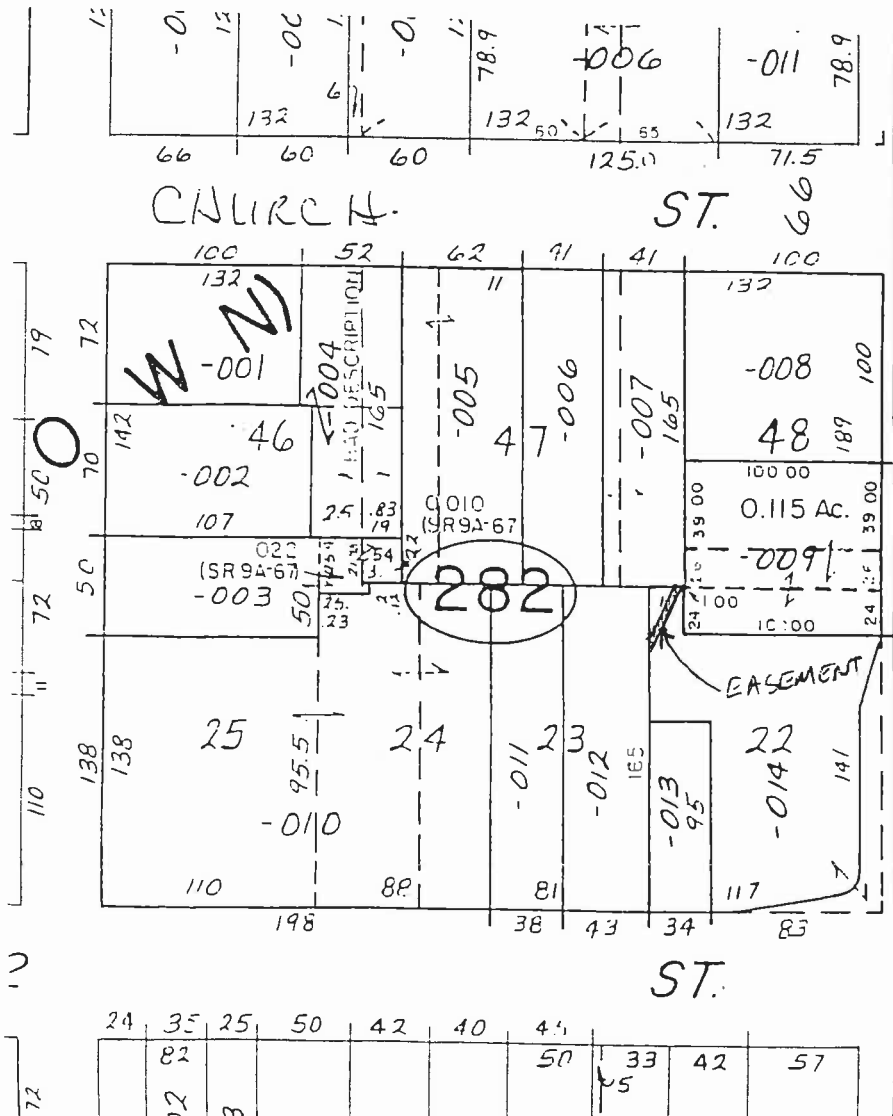

MASON MONTGOMERY

Attachment #1

Exhibit "A"

City of Mason

Sidwell Nos. 16-36-282-008 and 16-36-282-009

An easement for buried telephone facilities being described as follows:

Commencing at the northwest corner of Grantor's property as recorded in OR Volume 1626, Page 847 in the records of the Warren County Recorder's office. Thence running in an easterly direction 2 feet along the southern right-of-way boundary of Church Street. Thence running in a southerly direction 170 feet on a line 2 feet easterly of and running parallel to the Grantor's western most property line, and 2 feet on each side thereof.

